

Acc. 1

# Violin Concerto BWV 1042

movement 3: Allegro assai

J.S. Bach  
arr. Paul De Bra

♩ = 200 a 220

8 *mf*

15 *tr* Solo

22

28 Tutti *mf*

34

41 *tr*

49 Solo

56

62 Tutti *p* *f* *p* *mf*

69

76 *tr* Solo *mf*

84

90

96 *Tutti*

103 *mf*

110 *tr* *Solo* *mf*

116

121 *p* *mf* *p* *mf* *p*

126 *mf* *p* *mf*

131

136

142 *Tutti* *mf*

147

154 *rit.* *tr*

Acc. 2

# Violin Concerto BWV 1042

movement 3: Allegro assai

J.S. Bach  
arr. Paul De Bra

♩ = 200 a 220

8

15

16

36

42

51

61

69

75

85

*mf*

*p*

*mf*

*mf*

*p*

Solo

Tutti

## Violin Concerto BWV 1042 (3)

95

103

110

120

129

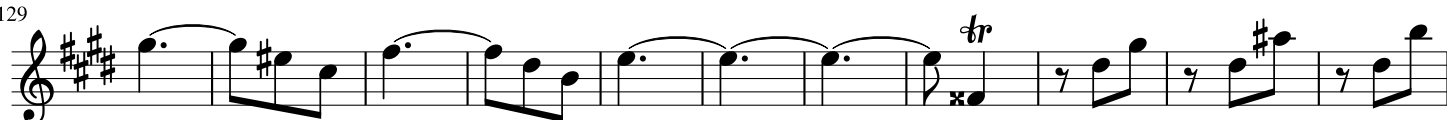

140

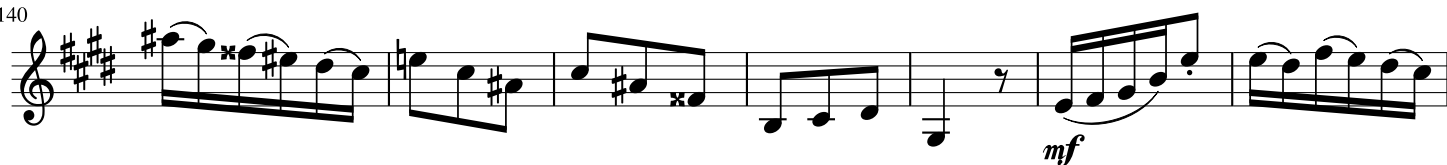

147

154

PDB 23/2/18

Acc. 3

# Violin Concerto BWV 1042

movement 3: Allegro assai

J.S. Bach  
arr. Paul De Bra

♩ = 200 a 220

10

16

33

42

51

60

69

78

88

98

*mf*

*mf*

*p*

*mf*

*mf*

*mf*

*mf*

*mf*

*mf*

## Violin Concerto BWV 1042 (3)

107

116

125

135

145

153

PDB 23/2/18

Acc. 4

# Violin Concerto BWV 1042

movement 3: Allegro assai

J.S. Bach  
arr. Paul De Bra

♩ = 200 a 220

10

19

27

33

42

51

59

68

77

*mf*

*p*

*mf*

*p*

*mf*

*p*

*p*

## Violin Concerto BWV 1042 (3)

86

93

101

110

119

126

133

140

147

155

*mf*

*p*

*mf*

rit.

PDB 23/2/18

Basson

# Violin Concerto BWV 1042

movement 3: Allegro assai

J.S. Bach  
arr. Paul De Bra

♩ = 200 a 220

mf

10

p

18

26

mf

34

43

p

14

64

mf

73

p

81

90

mf

## Violin Concerto BWV 1042 (3)

100

108

117

127

134

140

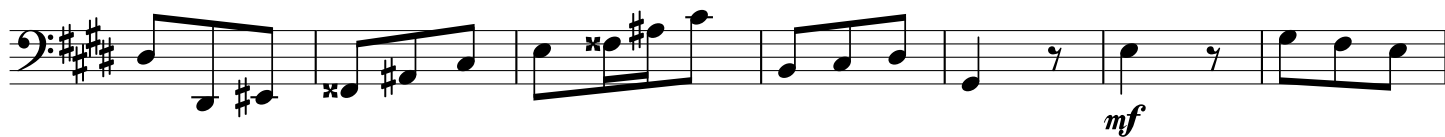

147

155

PDB 23/2/18