

TRIO SONATA NO. 7

from Twelve Sonatas for Two Violins and a Bass

Arranged for Recorders by R. D. Tennent

Domenico Gallo (1730–ca.1768)[†]

1. Adagio

[†]In 1780, Gallo's set of twelve trio sonatas were wrongly attributed to G.B. Pergolesi (1710–1736).

15

System 15: Treble and bass staves. Treble staff has a melodic line with eighth and sixteenth notes, some beamed together. Bass staff has a rhythmic accompaniment with eighth and sixteenth notes. A slur covers the first two measures of the treble staff.

19

System 19: Treble and bass staves. Treble staff has a melodic line with eighth and sixteenth notes. Bass staff has a rhythmic accompaniment with eighth and sixteenth notes. A slur covers the first two measures of the treble staff.

22

System 22: Treble and bass staves. Treble staff has a melodic line with eighth and sixteenth notes. Bass staff has a rhythmic accompaniment with eighth and sixteenth notes. A slur covers the first two measures of the treble staff.

25

System 25: Treble and bass staves. Treble staff has a melodic line with eighth and sixteenth notes. Bass staff has a rhythmic accompaniment with eighth and sixteenth notes. A slur covers the first two measures of the treble staff.

29

System 29: Treble and bass staves. Treble staff has a melodic line with eighth and sixteenth notes. Bass staff has a rhythmic accompaniment with eighth and sixteenth notes. A slur covers the first two measures of the treble staff.

33

33

36

This block contains measures 36, 37, and 38 of the musical score. Measure 36 features a treble staff with a melody of eighth and quarter notes, a middle staff with a descending eighth-note line, and a bass staff with a steady eighth-note accompaniment. Measure 37 continues the melody in the treble, with a descending eighth-note line in the middle and a bass staff featuring a half-note accompaniment. Measure 38 concludes the section with a final melody in the treble, a descending eighth-note line in the middle, and a bass staff with a half-note accompaniment. The key signature has one flat (B-flat), and the time signature is 4/4.

39

Example 39 is a musical score for three staves. The top staff is in treble clef, the middle staff is in middle C clef, and the bottom staff is in bass clef. The key signature has one sharp (F#). The time signature is 4/4. The score consists of three measures. The first measure shows a complex melodic line in the top staff with many beamed notes and a descending line in the middle staff. The second measure continues the melodic development. The third measure features a more active bass line in the bottom staff. The score is marked with various musical notations including notes, rests, accidentals, and phrasing slurs.

42

46

2. Andante

Alto Recorder
Tenor Recorder
Bass Recorder

This block contains the first five measures of the piece. The Alto Recorder part features a melodic line with eighth and sixteenth notes, often beamed together. The Tenor Recorder part provides a harmonic accompaniment with a mix of eighth and quarter notes, including rests. The Bass Recorder part plays a steady bass line with eighth and quarter notes.

6

This block contains measures 6 through 12. The Alto Recorder continues its melodic development with more complex sixteenth-note passages. The Tenor Recorder part includes several measures with rests, allowing the Alto and Bass parts to shine. The Bass Recorder maintains a consistent rhythmic pattern.

13

This block contains measures 13 through 19. The Alto Recorder part shows a shift in melody, with some notes marked with a sharp sign. The Tenor Recorder part becomes more active, with more frequent notes and rests. The Bass Recorder continues to provide a solid foundation.

20

This block contains measures 20 through 26. The Alto Recorder part features a series of beamed sixteenth notes, creating a more rhythmic and energetic feel. The Tenor Recorder part has more frequent notes, and the Bass Recorder continues its steady accompaniment.

27

This block contains measures 27 through 33. The Alto Recorder part includes a trill (tr) in measure 28. The Tenor Recorder part has a melodic line with some rests. The Bass Recorder continues to play a steady bass line.

35

System 35: Treble and bass staves. Treble staff features a melodic line with eighth-note runs and slurs. Bass staff provides harmonic support with eighth and quarter notes.

42

System 42: Treble and bass staves. Treble staff continues the melodic development with slurs and eighth notes. Bass staff has a more active line with eighth-note patterns.

48

System 48: Treble and bass staves. Treble staff features a prominent eighth-note run. Bass staff continues with a steady eighth-note accompaniment.

55

System 55: Treble and bass staves. Treble staff includes a trill (tr) in the final measure. Bass staff maintains the eighth-note accompaniment.

62

System 62: Treble and bass staves. Treble staff features sixteenth-note runs. Bass staff has a simpler accompaniment of quarter and eighth notes.

3. Allegro

Alto Recorder 1

Alto Recorder 2

Bass Recorder

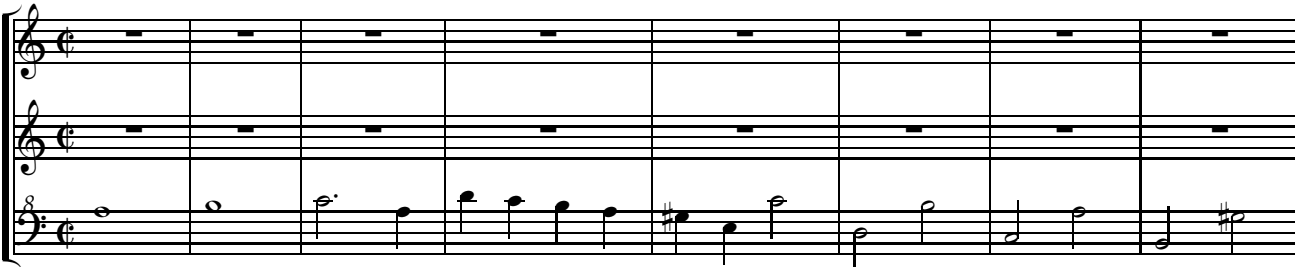

9

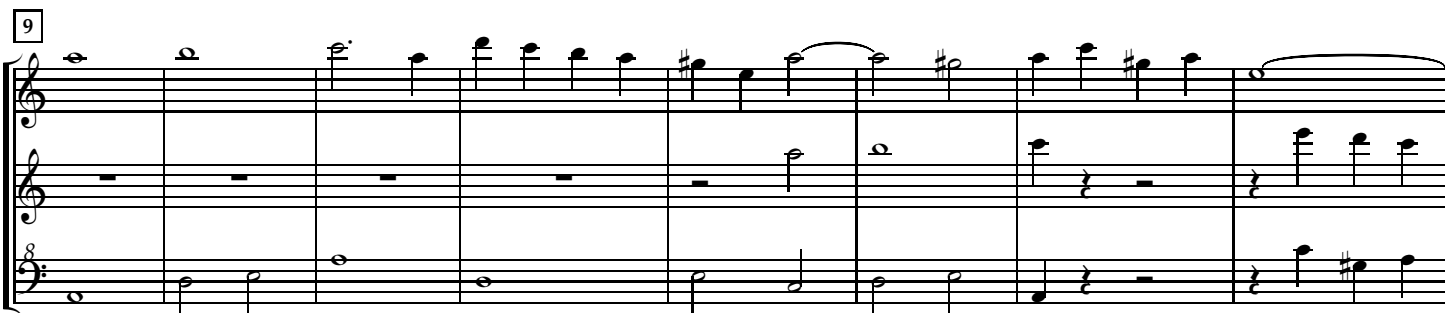

17

24

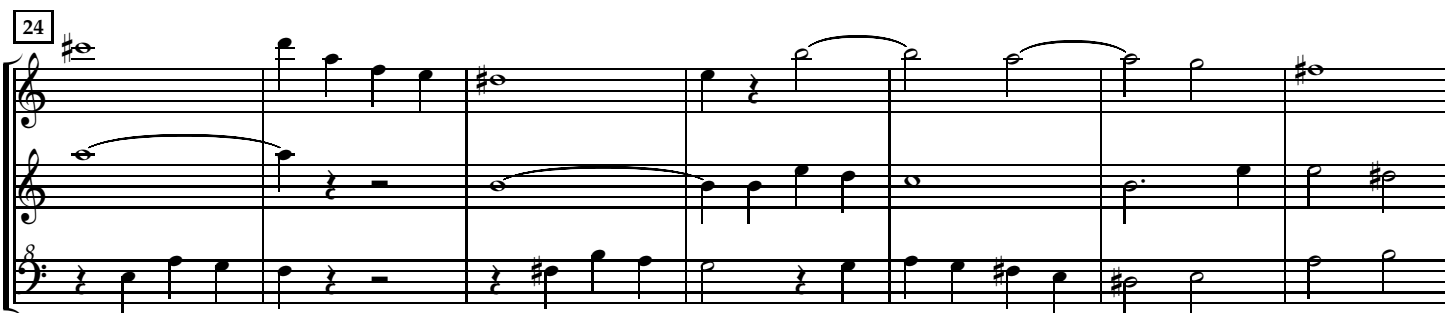

31

39

47

54

61

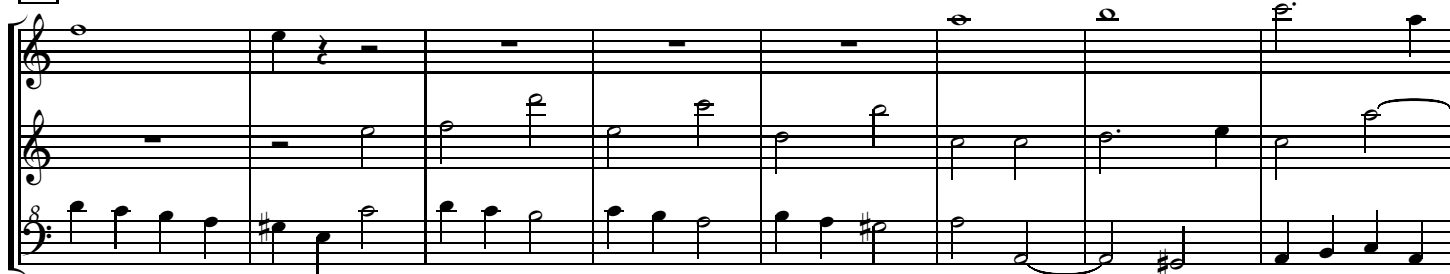

69

