

Praeludium et Fuga XXII

BWV 891

J. SEBASTIAN BACH

PETER H. BESSELING

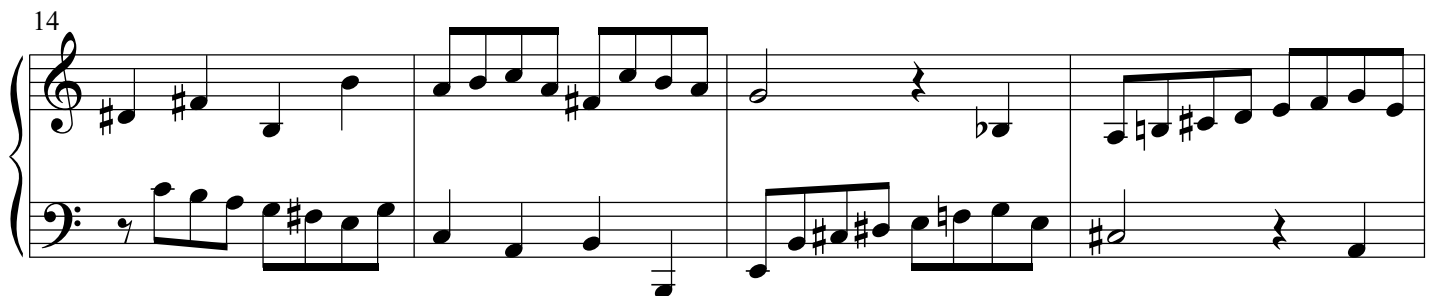
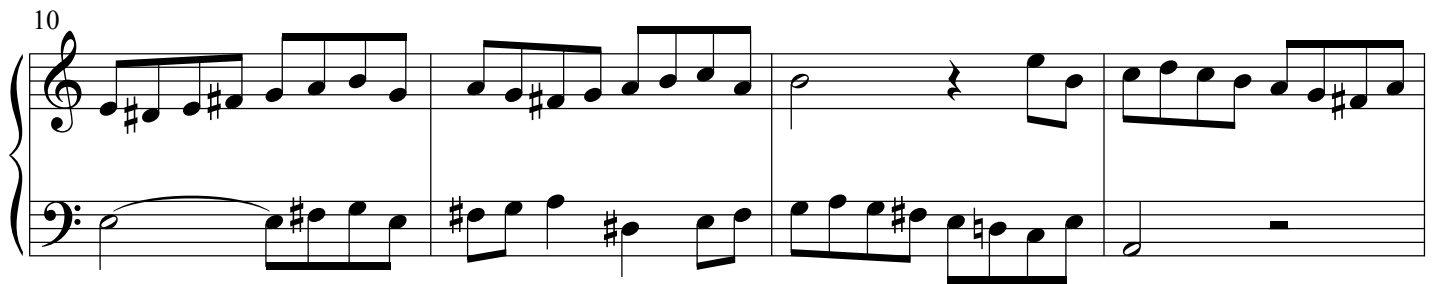
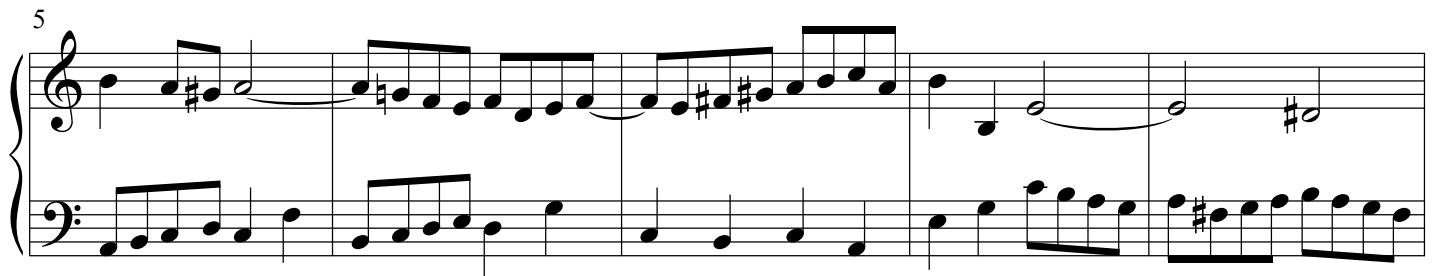
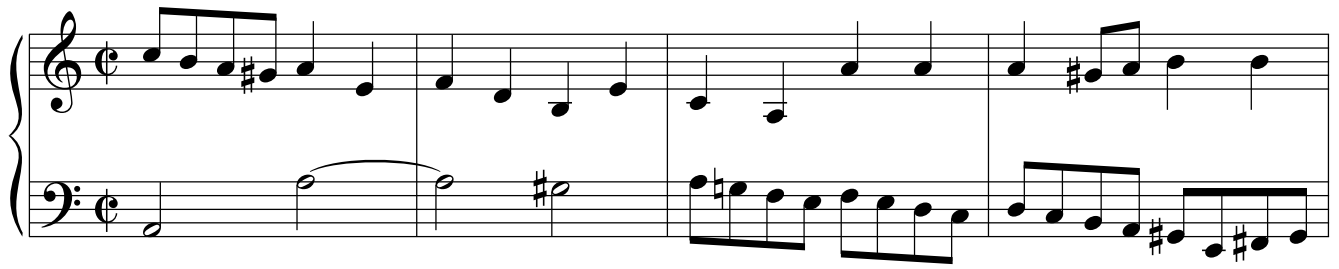

2

Praeludium et Fuga XXII - PIANO II

23

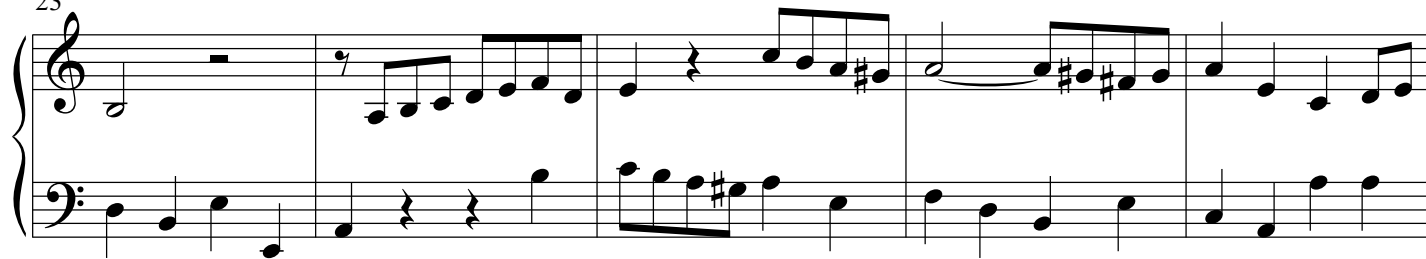

28

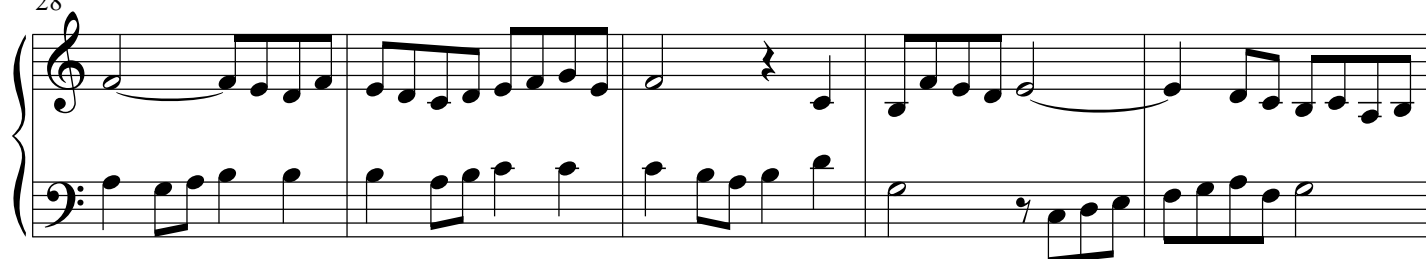

33

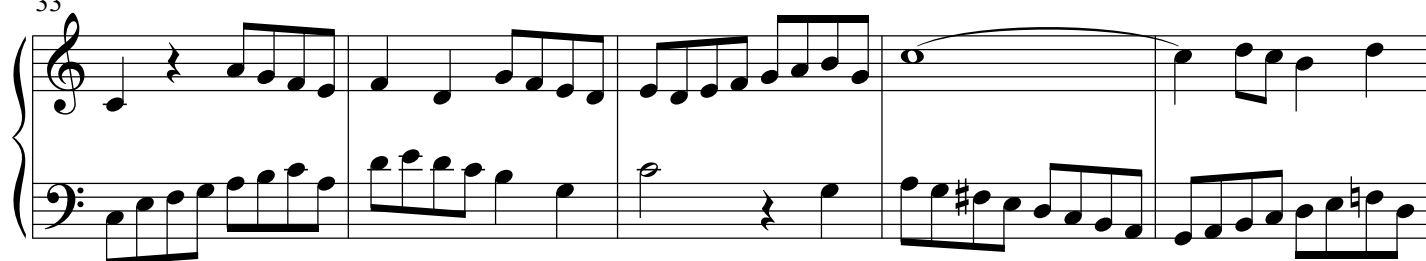

38

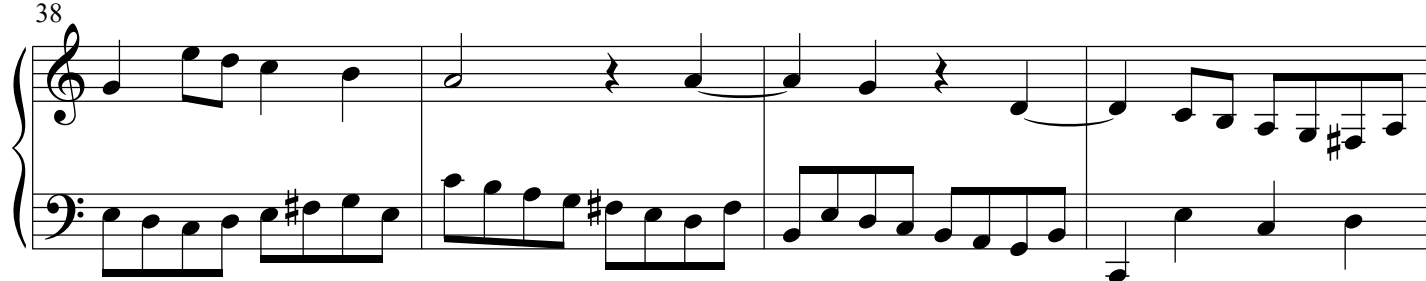

42

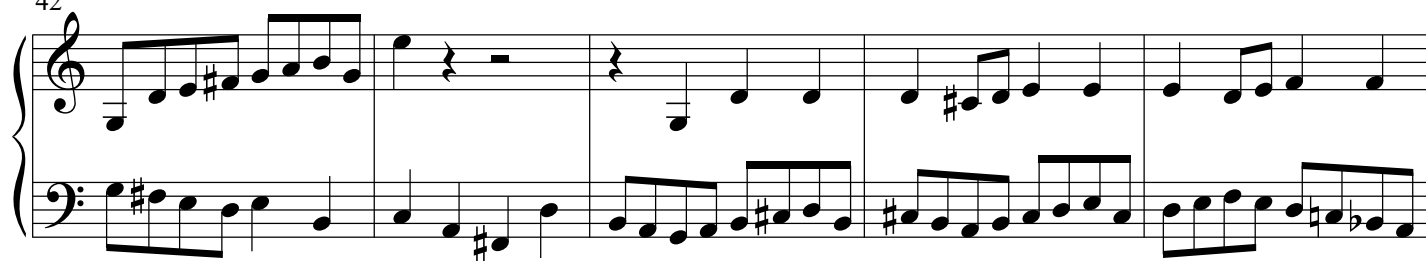

47

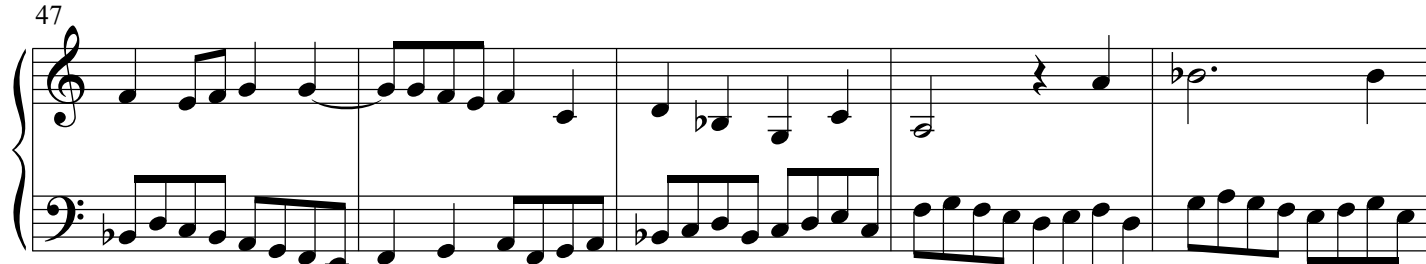

52

57

62

67

72

76

4

Praeludium et Fuga XXII - PIANO II

80

Fuga

5

9

13

16

20

23

27

31

35

38

Praeludium et Fuga XXII - PIANO II

42

[illegible]

46

46

49

49

This block contains measures 49 and 50 of the musical score. Measure 49 features a treble staff with a melody starting on G4, moving to A4, B4, and C5, with a quarter rest on the second beat. The bass staff has a bass line starting on G3, moving to F3, E3, and D3. Measure 50 continues the melody in the treble staff with notes G4, A4, B4, and C5, and the bass staff continues with notes G3, F3, E3, and D3. The key signature remains one sharp (F#).

52

52

56

56

57

58

59

60

60

This block shows measures 60, 61, and 62 of the musical score. Measure 60 features a treble staff with a half note G4, a quarter rest, a half note A4, a quarter rest, and a half note B4. The bass staff has a continuous eighth-note accompaniment: G3, A3, B3, C4, D4, E4, F4, G4. Measure 61 has a treble staff with a half note G4, a quarter rest, and a half note A4. The bass staff continues the eighth-note accompaniment. Measure 62 has a treble staff with a half note G4, a quarter rest, and a half note A4. The bass staff continues the eighth-note accompaniment.

63

66

69

73

76

79

8

Praeludium et Fuga XXII - PIANO II

83

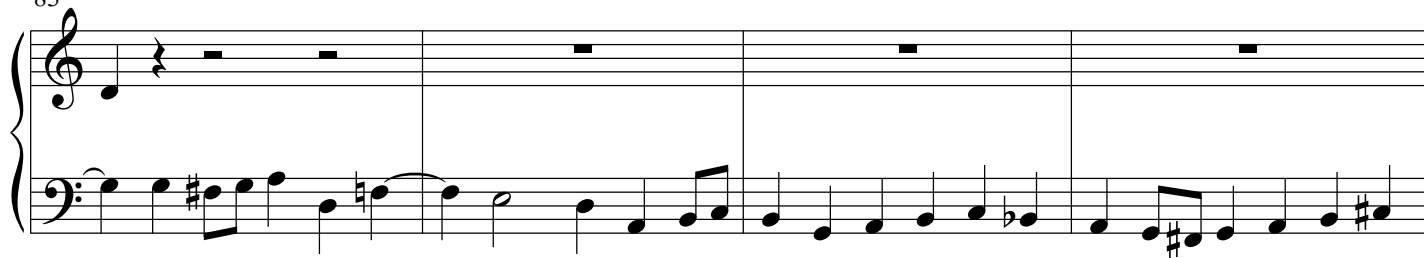

87

91

94

98

