I-H-
509-19
R. CONSERVATORIO DI MUSICA
MILANO

A Mad.elle SOPHIE DE SMIRIAGUINE

SÉRÉNADES RUSSES 2

pour le PIANO

Composées par

Ant. Rubinstein

43779 N.1. Ré mineur Fr. 4

Op. 93. Cah. 6

43780 N.2 La mineur Fr. 4

MILANO
EDIZIONI RICORDI
ROMA
LONDRA
Napoli
Firenze
Prop. dell'Editore

SÉRÉNADE RUSSE

1.

A. RUBINSTEIN
Op. 93. Cah. 6
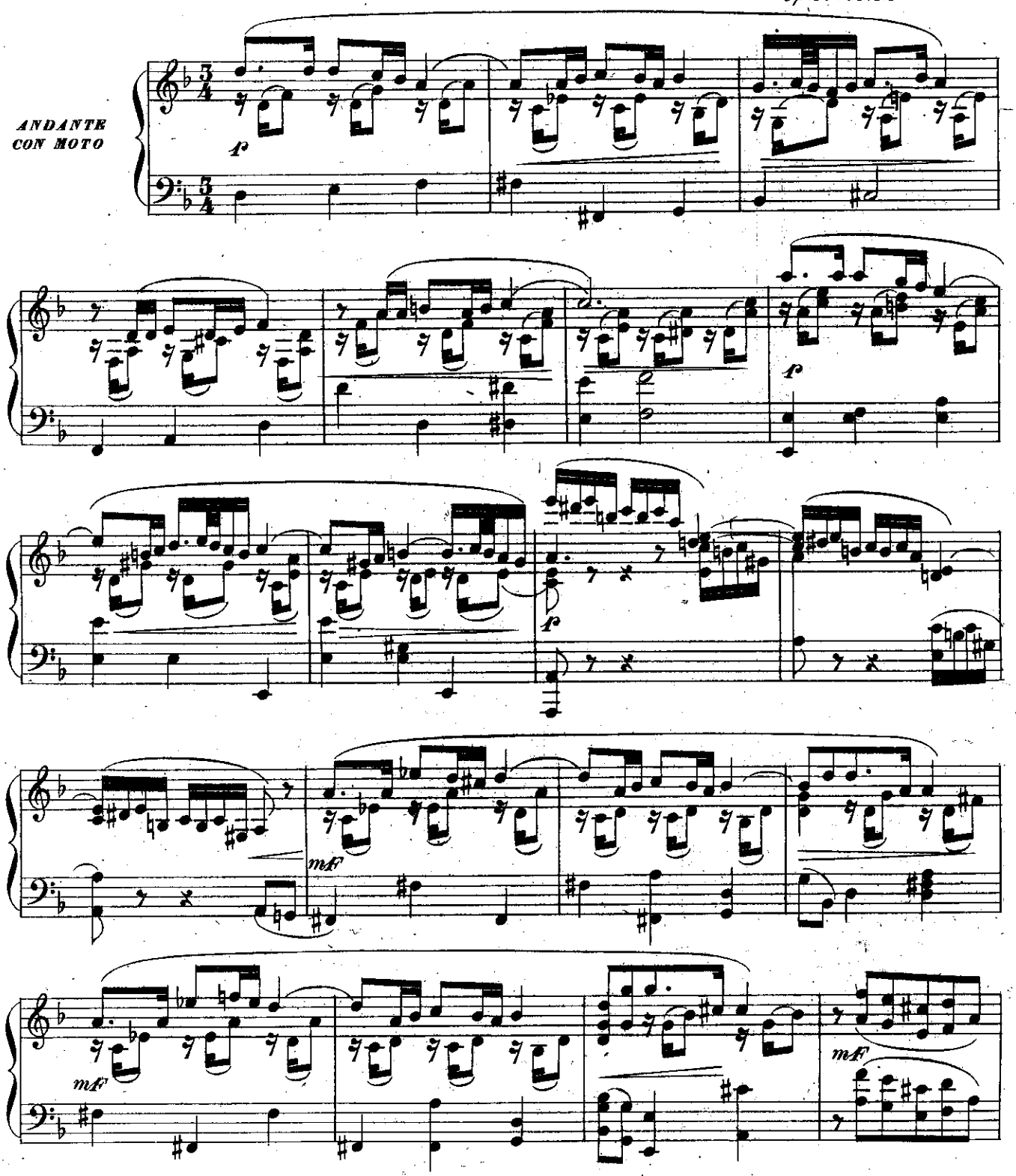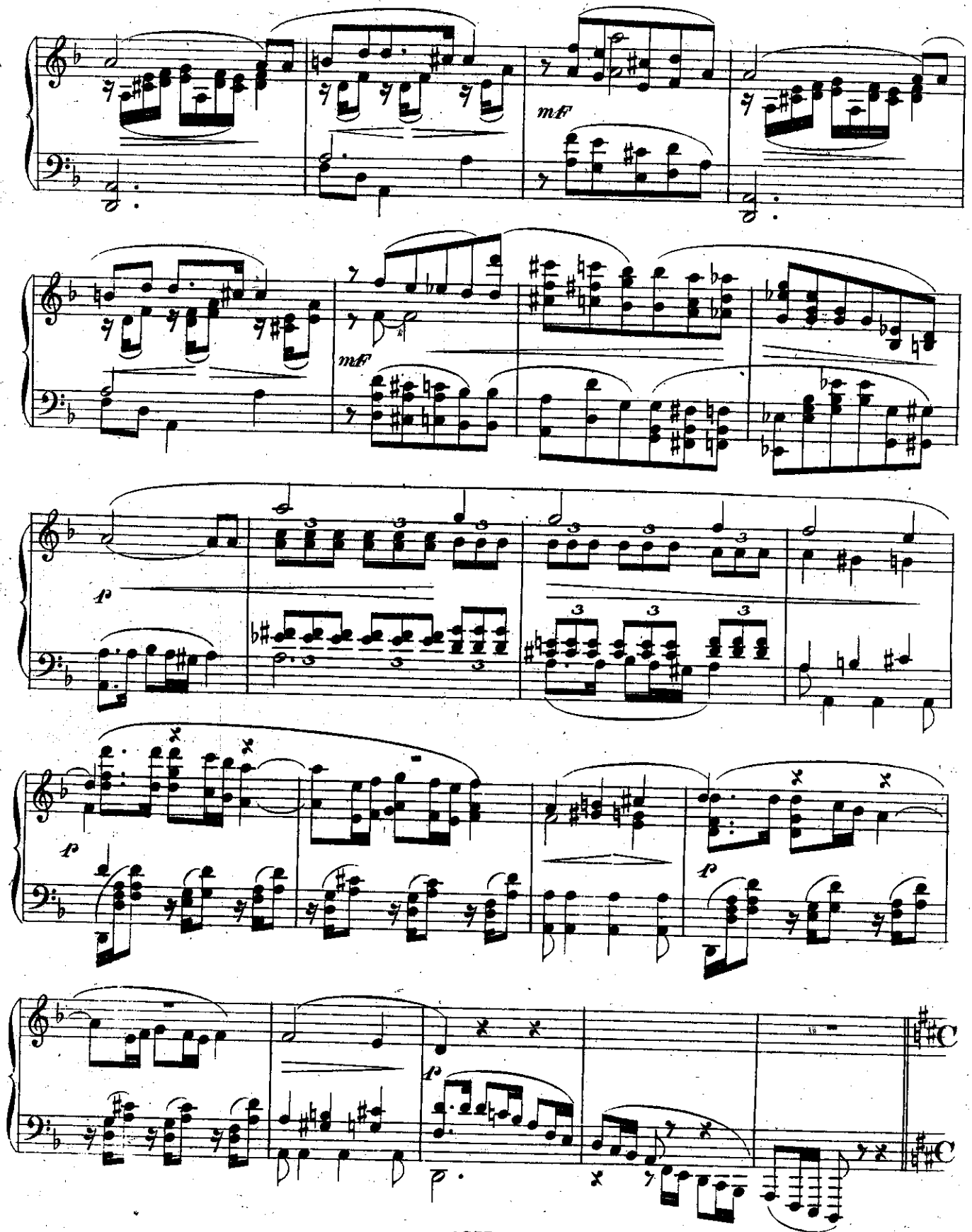
mf
mf
p
p
p
p
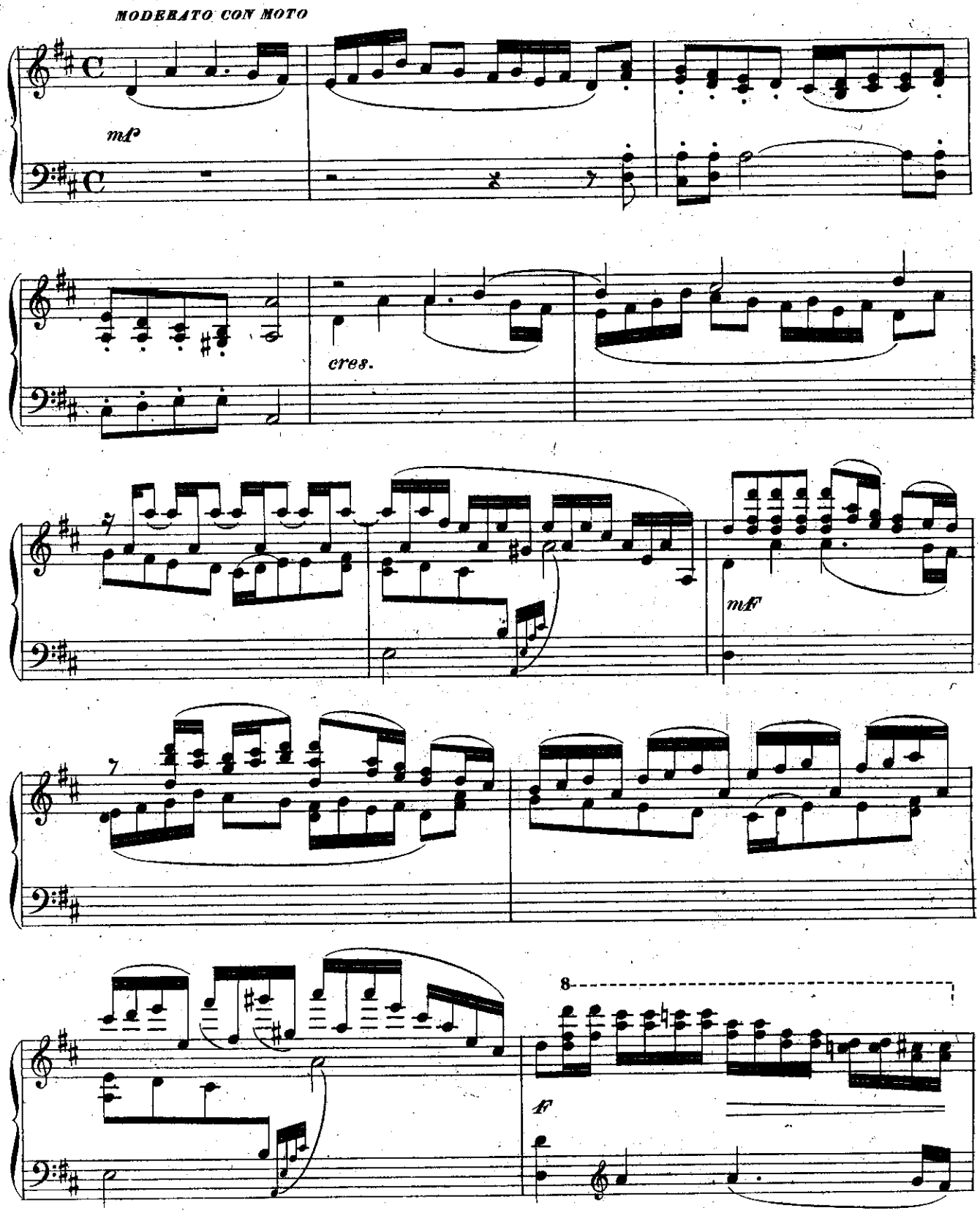
MODERATO CON MOTO
mf
cres.
mF
8
F
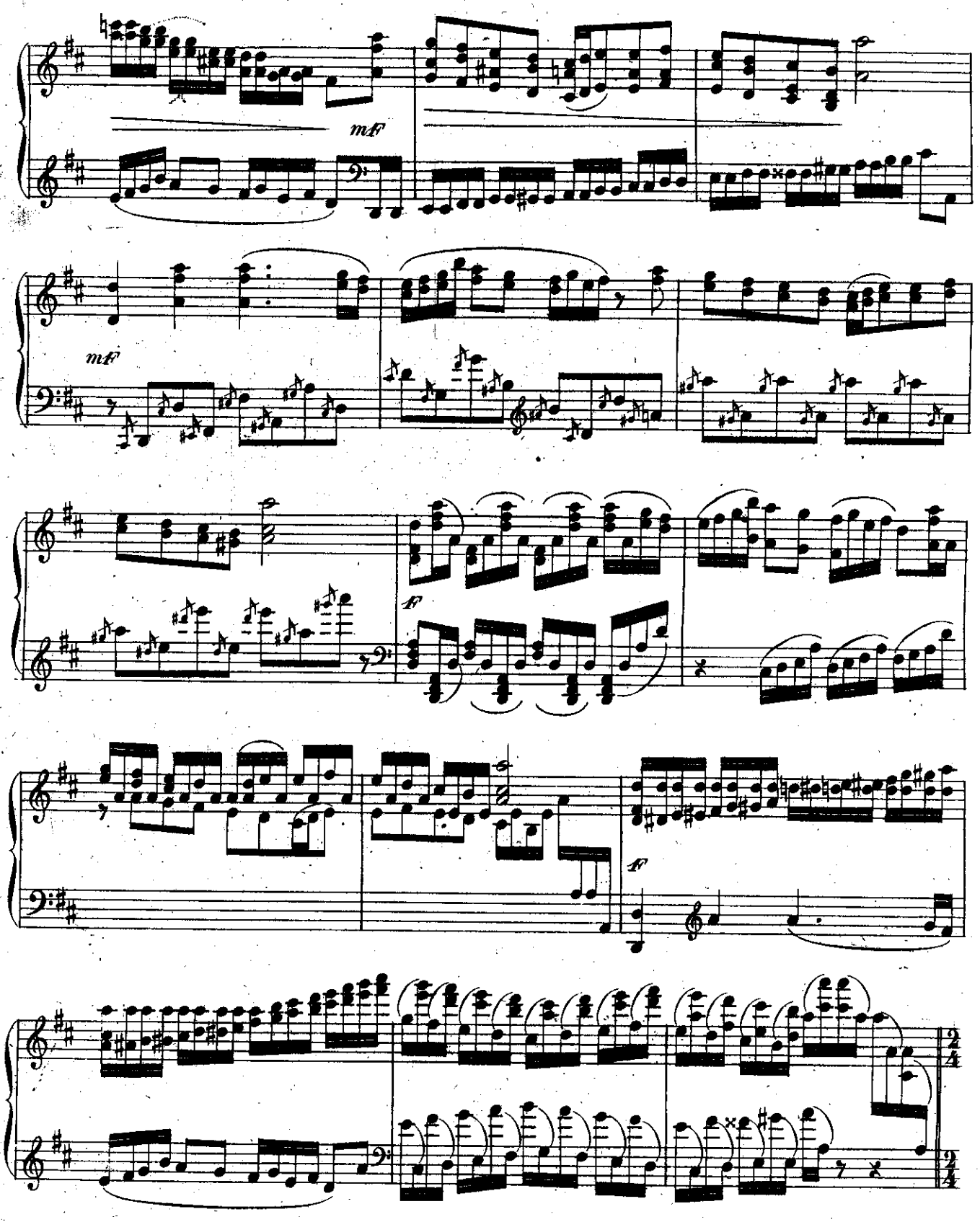
mf
mf
f
f
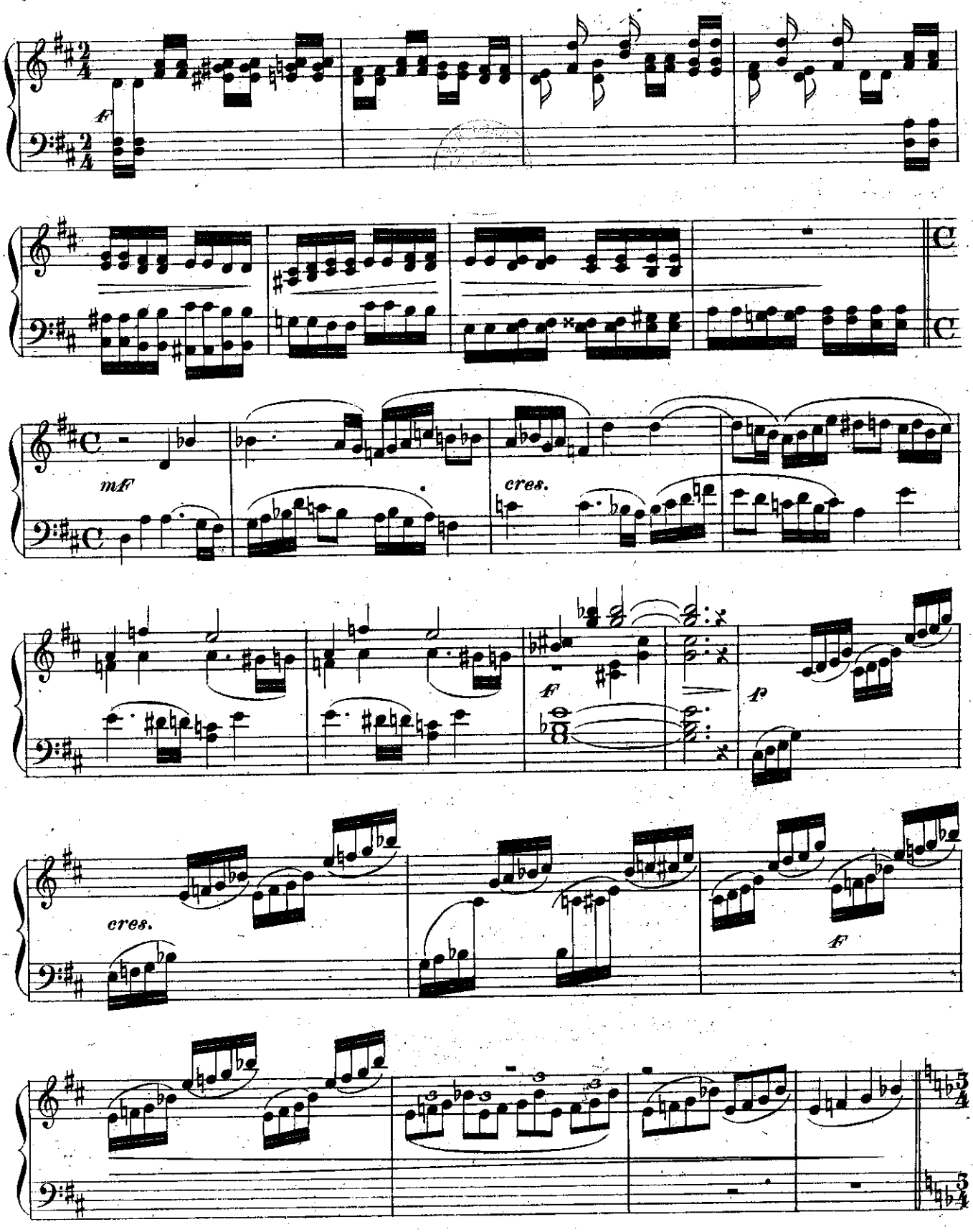
f
mf
cres.
ff
p
cres.
f

ANDANTE CON MOTO
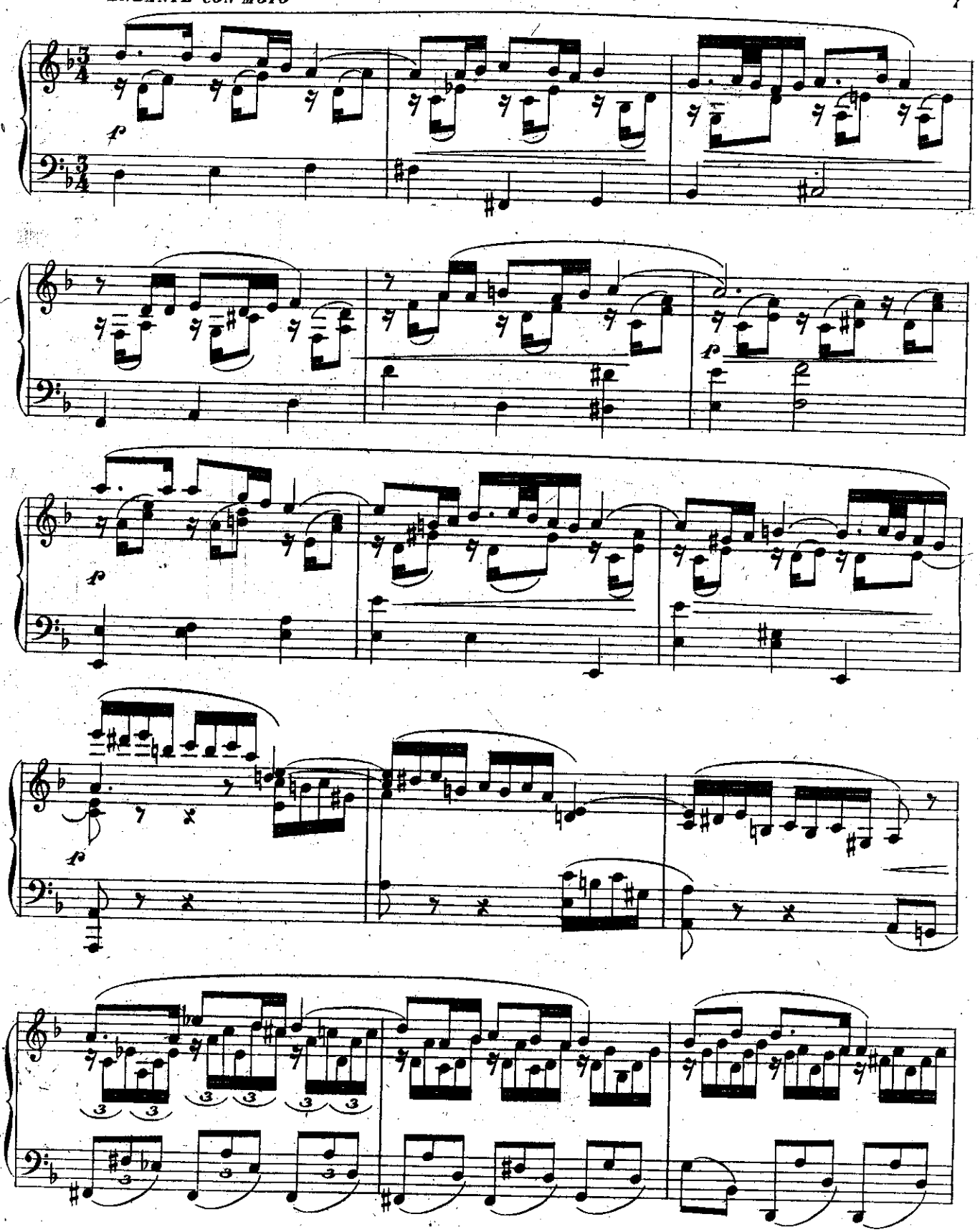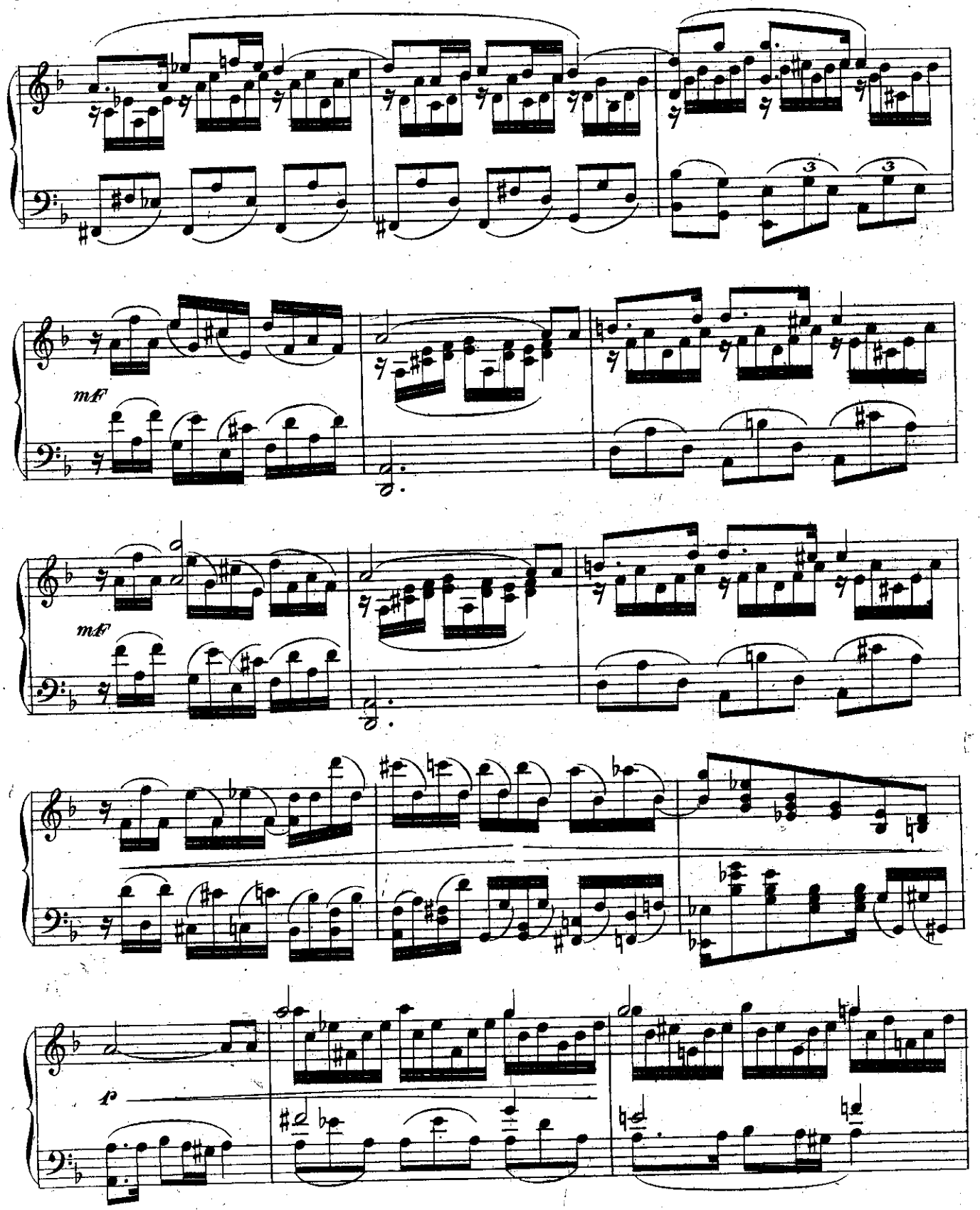
mf
mf
p
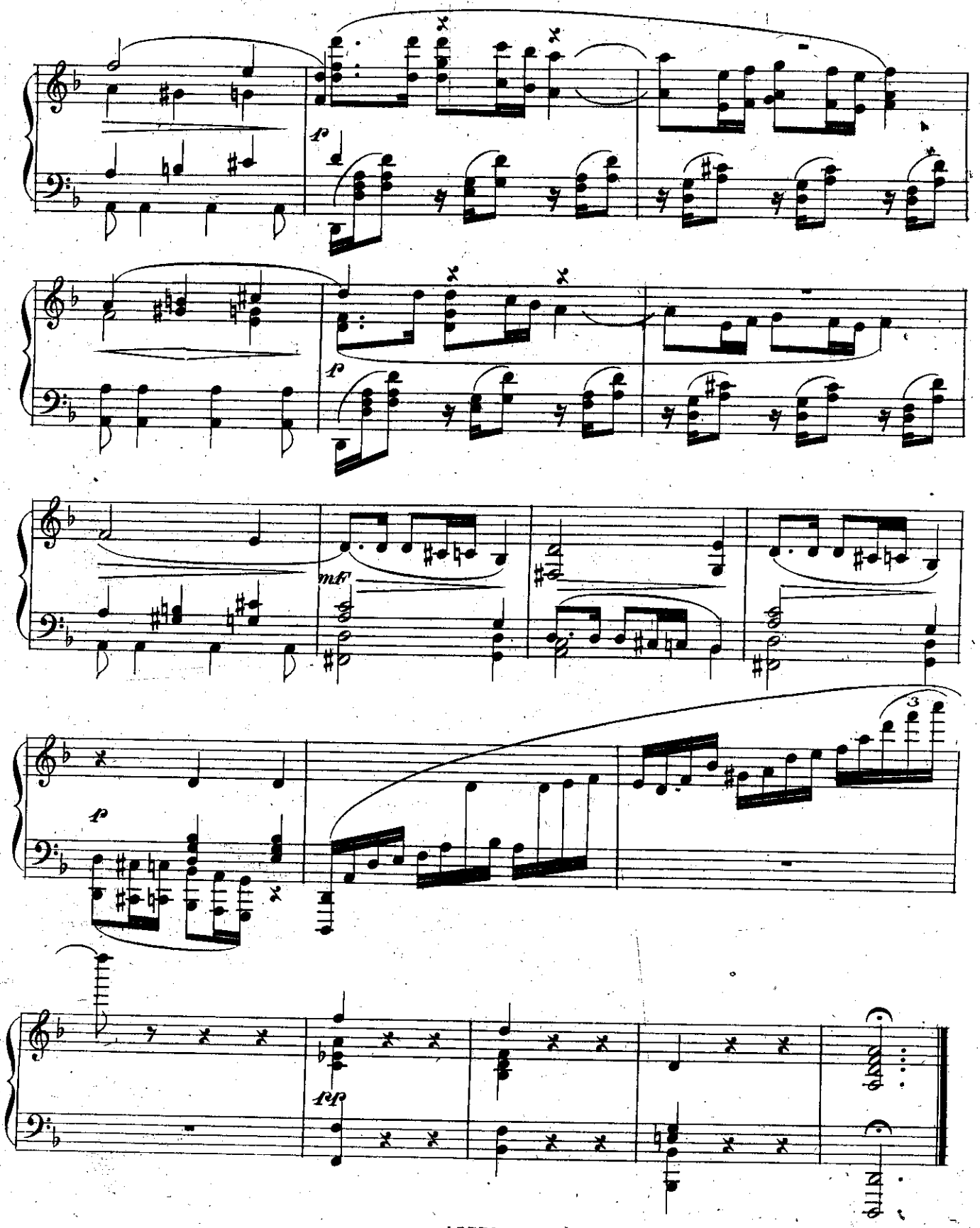
f
p
mf
p
3
fp

SÉRÉNADE RUSSE

2.

Ant. RUBINSTEIN
Op. 93, Cah. 6

con espressione e sempre ben legato

Lento

mf
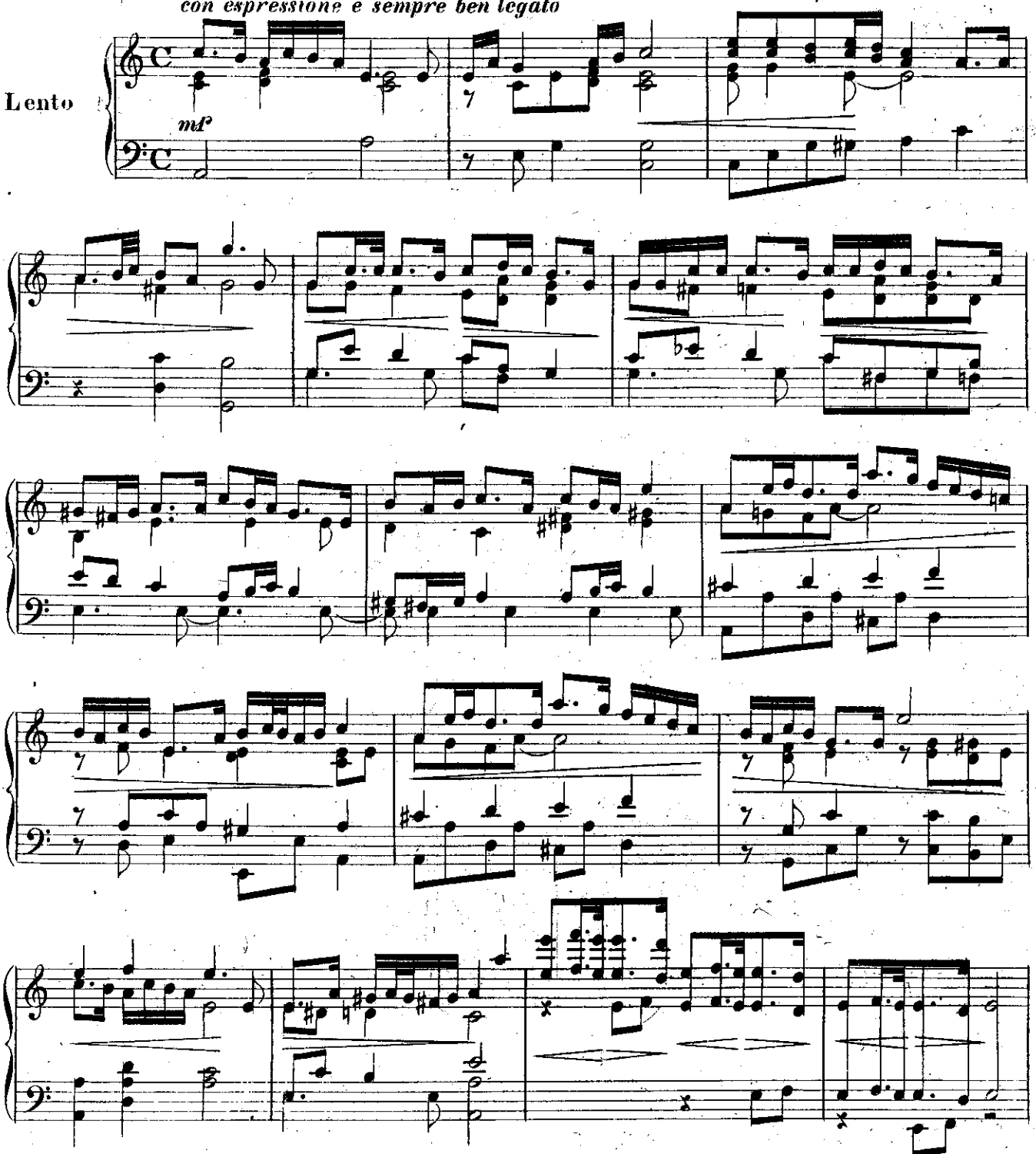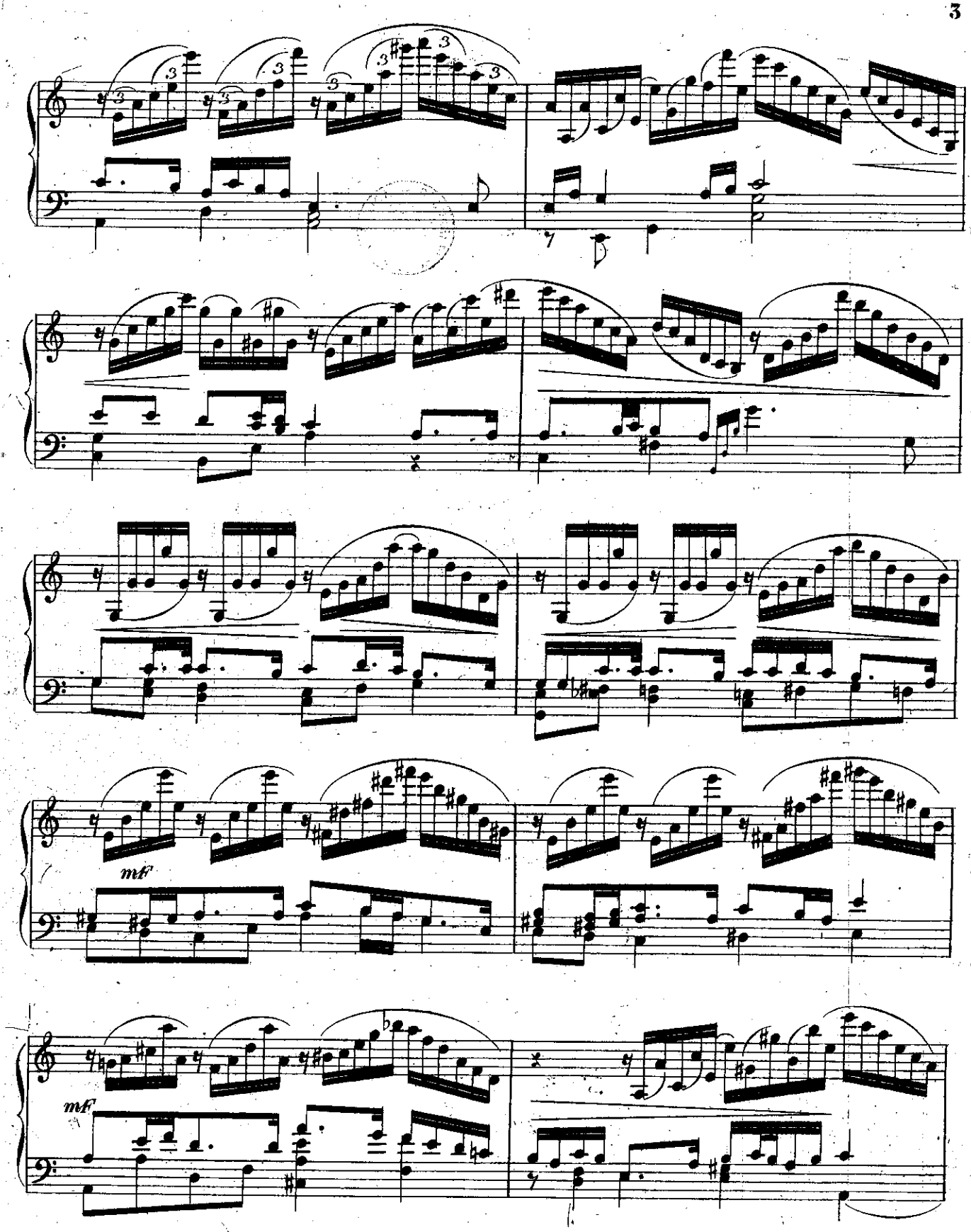
mf
mf
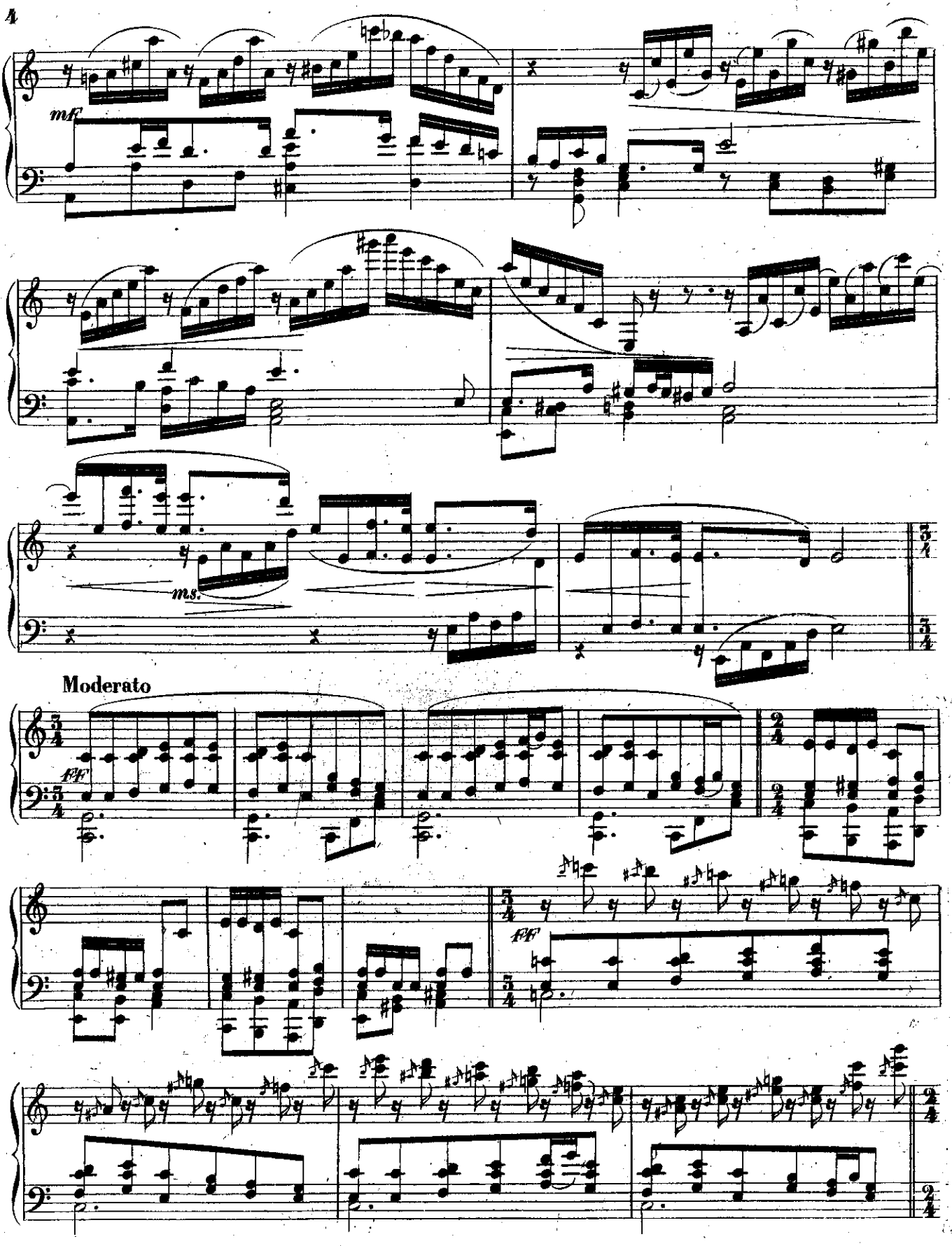
mf
ms.
Moderato
fff
fff
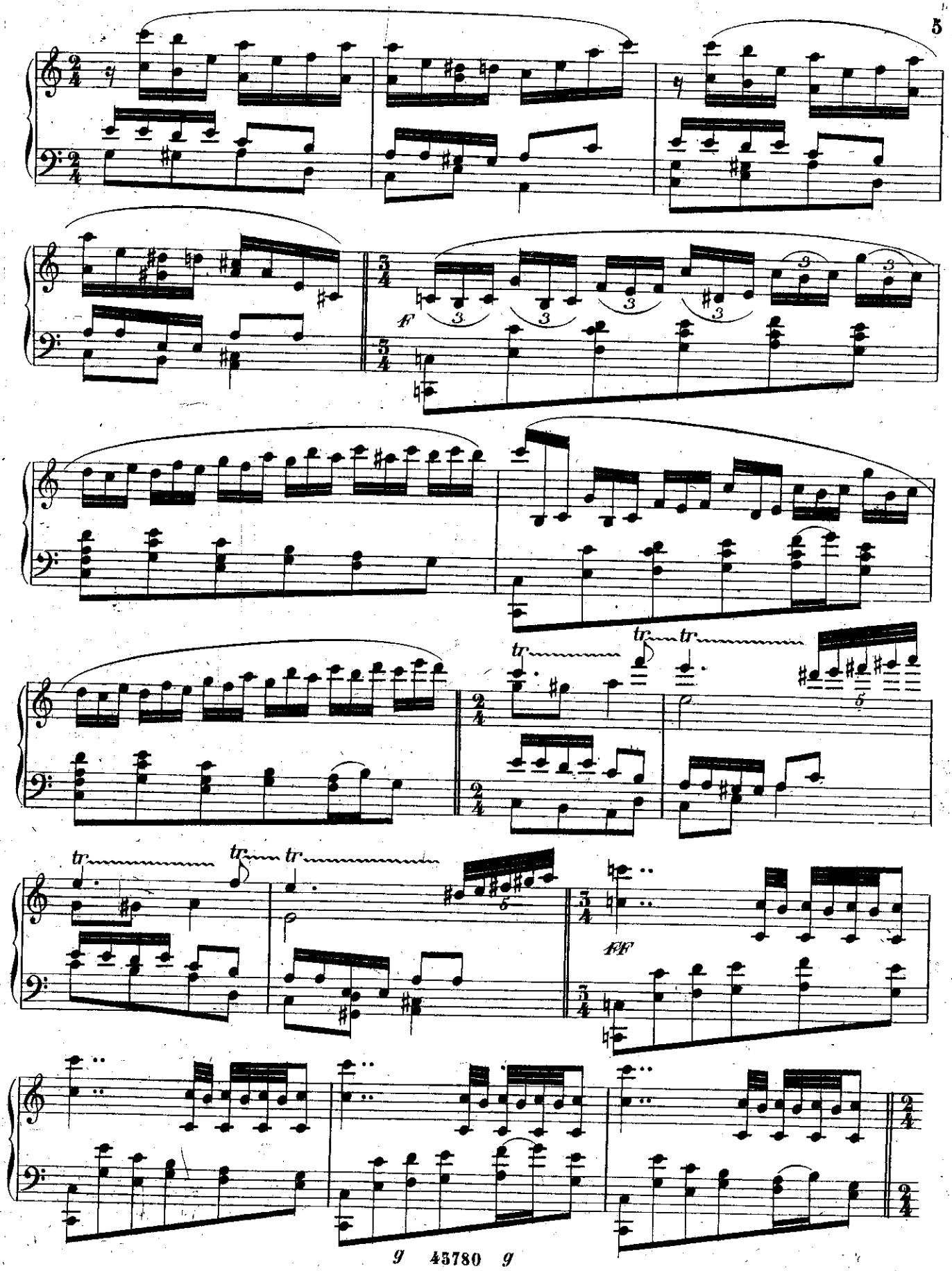
f
tr
tr
tr
tr
tr
tr
fff
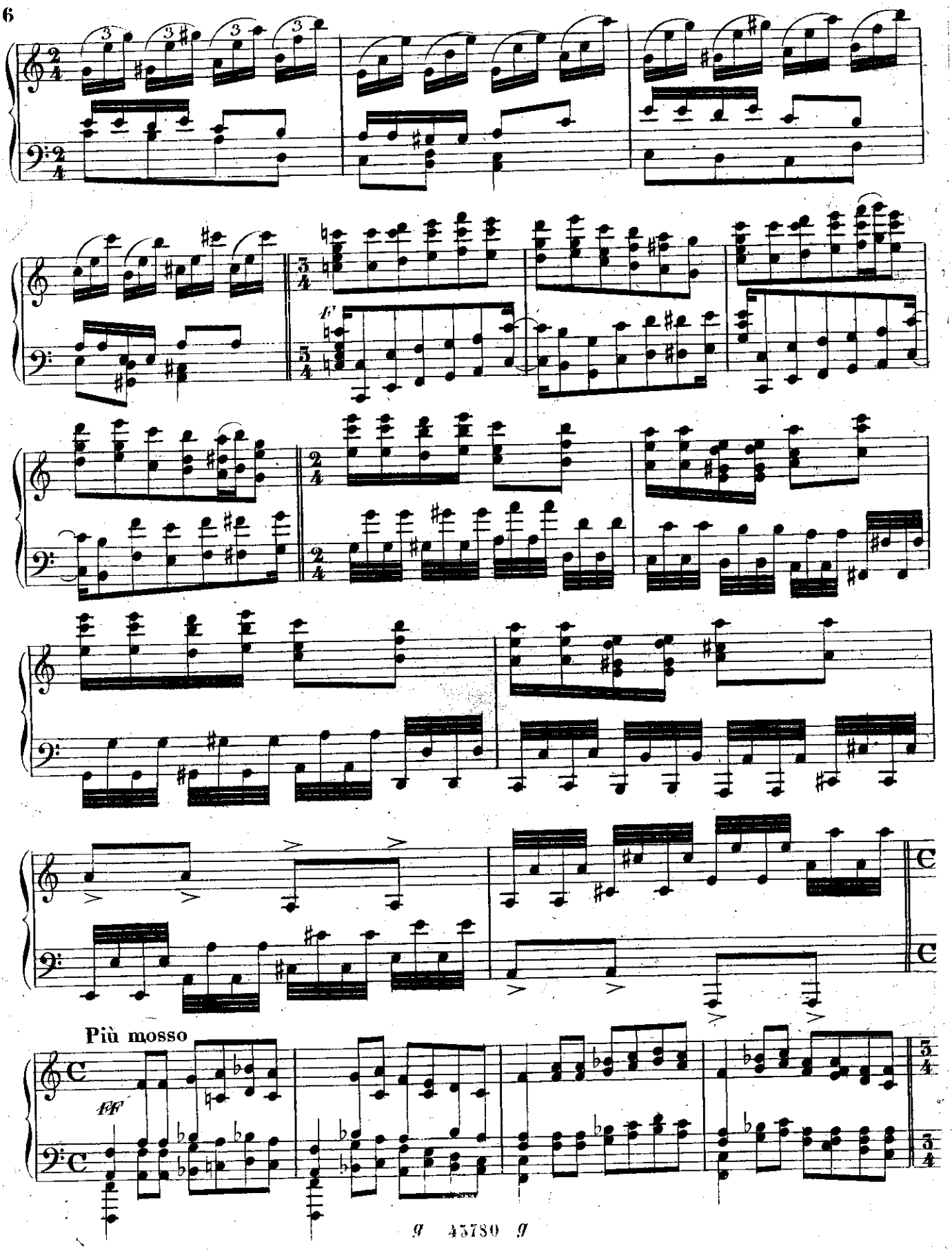
Più mosso
ff
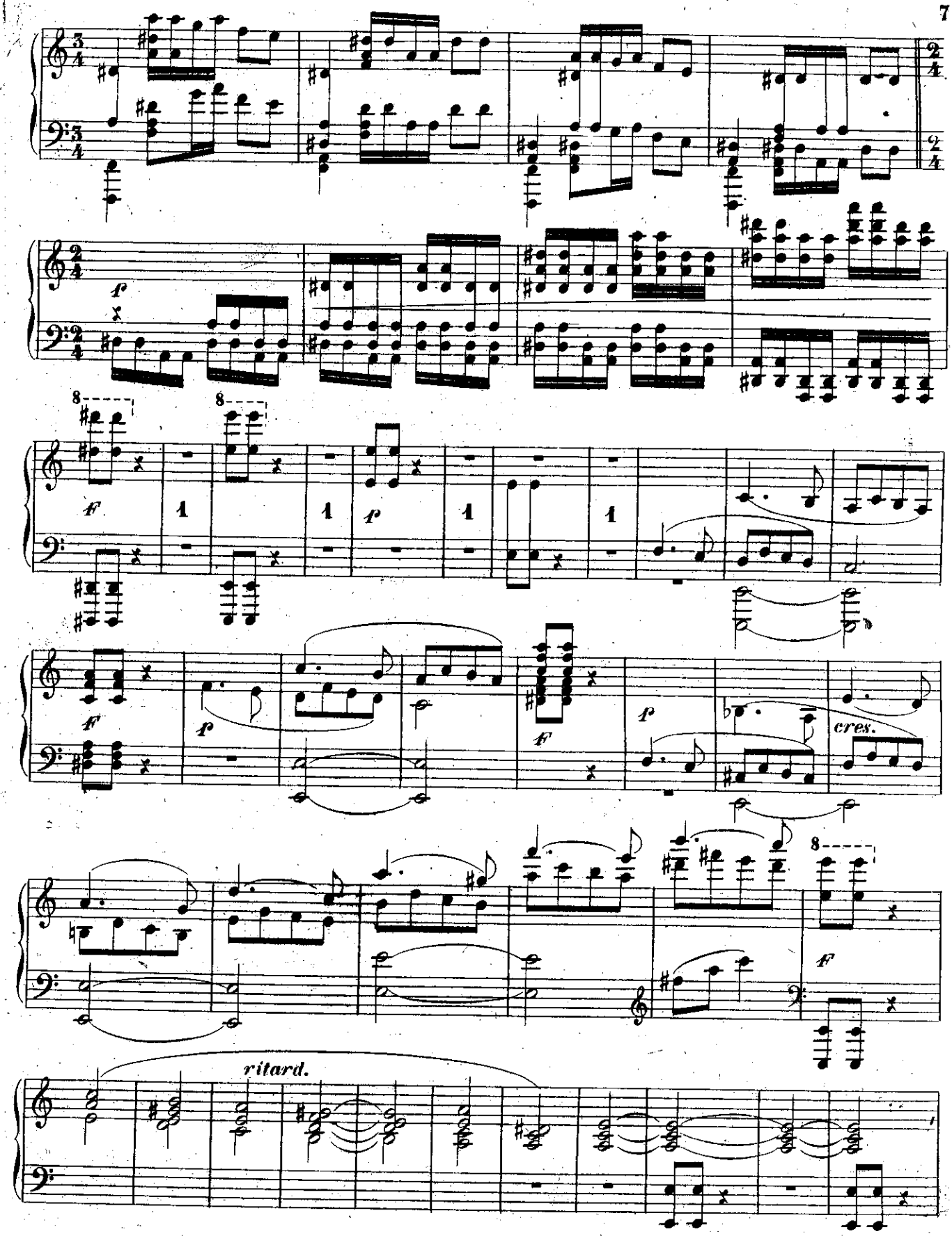
f
F
p
cres.
ritard.
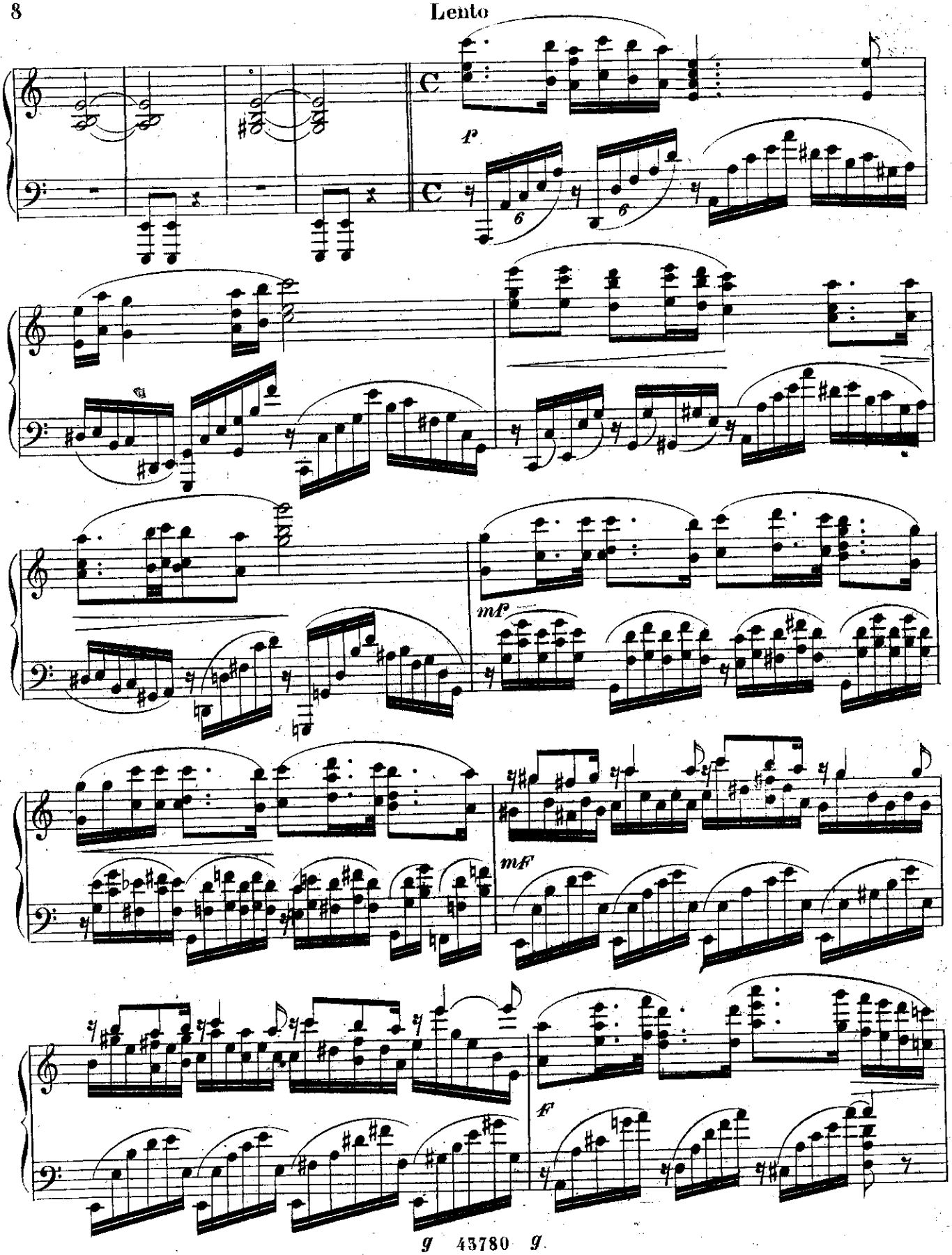
Lento
p
mP
mF
F
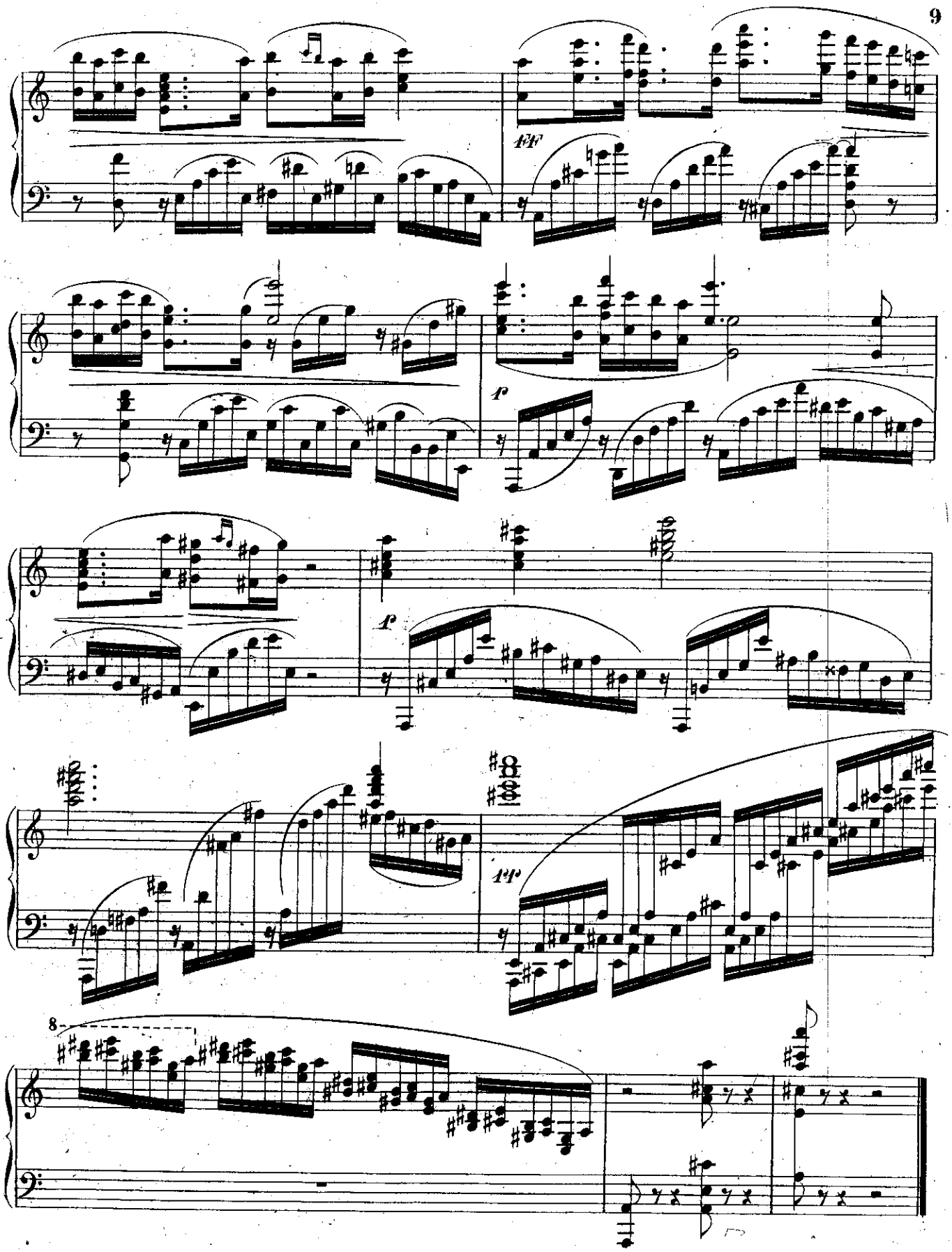
ff
p
p
ff
8