

Acc. 1

Waltz from Sleeping Beauty

Pyotr Tchaikovsky

Allegro (Tempo di Valse) ♩ = 200

Opus 66a

arr. Paul De Bra

light tremolo

ff > **p** cre - scen - do **mp** cre - scen -

do **mf** *cresc.* **ff** **f**

cresc. **ff**

4 **cantabile**

p

mf **f**

p

f **ff** (flute)

f

pp

99 *mp*

105 *mf*

111 *pp*

117 *mf* *ff*

125 *mf* *p* *dolce*

132

141

150

158 *pp* *f* *p* *cantabile*
div. or upper note in

167 *mf* *f*

178 *p*

189 *f* *ff* (flute)

197

202

209

216

222

227

232

237

243

253

261

pp

mp

mf

ff

f

Acc. 2

Waltz from Sleeping Beauty

Pyotr Tchaikovsky

arr. Paul De Bra

Allegro (Tempo di Valse) ♩ = 200

Opus 66a

light tremolo

ff *p* cre - scen - do *mp* cre - scen -

do *mf* *cresc.* *f* (div. if possible)

cresc. *ff*

4 *cantabile* *p*

mf *f* *pp*

mf *f* (violin) *ff*

1. 2.

93 *mf* *pp*

99 *mp*

104 *mf*

109 *pp*

114 *mf* *ff*

120

127 *pizz.* *arco* (2 players alternating if possible)

133 *mf* *p*

138

143

148

153

158 *f* *3*

163 *cantabile* *p* *mf*

175

186 *pp* *p* *mf* *f*

195 (violin) *ff*

201

207 1.

213 2. *mf* *pp*

219

224 *mp*

229 *mf* *pp*

234

239 *mf* *ff*

247

256

262

Acc. 3

Waltz from Sleeping Beauty

Pyotr Tchaikovsky

arr. Paul De Bra

Allegro (Tempo di Valse)

Opus 66a

♩ = 200

8

14

20

25

30

35

47

57

67

75

83

ff *p* *cresc.* *mp* *cresc.*

mf *cresc.* *f*

cresc. *ff*

p *cantabile*

mf *f*

p *f*

f *f*

1.

Waltz from Sleeping Beauty

91 *mp* *p*

103 *mf* *f* *p*

114 *f* *ff*

122 *f* *mf*

130 *pp* (2 players alternating if possible) *4*

143 *4*

159 *pp* *f* *p* *cantabile* *3*

168 *mf* *f*

179 *p*

190 *f* *f*

199 *f*

207 *1.* *2.* *2*

216 *mp* *p*

Waltz from Sleeping Beauty

225

mf *f* *p*

235

f *ff*

242

f *ff*

251

f *ff*

258

f *ff*

264

PDB 28/3/18

Acc. 4

Waltz from Sleeping Beauty

Pyotr Tchaikovsky
arr. Paul De Bra

Allegro (Tempo di Valse)

Opus 66a

$\text{♩} = 200$

8 *ff* *p* *cresc.* *mp* *cresc.*

15 *mf* *cresc.* *f* *cresc.*

22 *ff* *alternate 2sp if needed*

29

37 *p*

45 *mf*

53 *f* *p*

63 *f*

71

79

87 1. 2. *ff* *mf*

95 pizz. *pp* *p*

103 *mf* *f*

111 *p* *f* *ff* arco

118

126 pizz. *mf* *pp*

134

142

150

158 *f* *p*

166 *mf*

174 *f* *p*

182

189 *f* *f*

197

205

213

221

229

237

245

253

260

265

ff *mf* *pp* *p* *mf* *f* *p* *f* *ff* *arco*

pizz.

1. 2.

PDB 28/3/18

Basson

Waltz from Sleeping Beauty

Pyotr Tchaikovsky

arr. Paul De Bra

Allegro (Tempo di Valse)

Opus 66a

♩ = 200

9 *ff* *p* cre - scen - do - *mp* cre - scen - do

17 *mf* *cresc.* *f* *cresc.*

25 *ff*

33 *p*

41 *mf*

50 *f* *p*

59 *f* *ff*

67 *f* *ff*

75

83 1.

91 2. 3 pizz. *p*

101

109

118

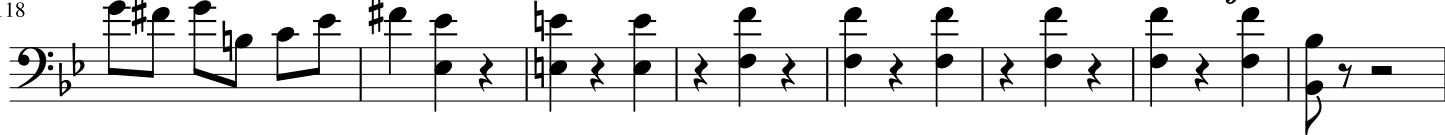

126

135

144

153

162

171

180

189

197

205

Waltz from Sleeping Beauty

213 2. 3 pizz. *p*

223 *mf* *f*

231 *p*

239 *arco* *f* *ff*

247

255 8 8

263

PDB 28/3/18

Timpani
in F, B \flat , D

Allegro (Tempo di Valse)
 $\text{♩} = 200$

Waltz from Sleeping Beauty

Opus 66a

Pyotr Tchaikovsky
arr. Paul De Bra

9 *ff* *p* cre - scen - do - *mp* cre - scen - do
cresc. *cresc.*

17 *mf* *f*

25 *ff*

33

34 3

75 7 5 1. 2 2. 29

121 67 3

197 7 5 1. 2 2. 29

243

252

261

PDB 28/3/18