

Suite for Piano

Prelude

Allegro vivace ♩. = 112

Tamás Beischer-Matyó

f sempre

(prol. Leo.)

(prol. Leo.)

(prol. Leo.)

(prol. Leo.)

(prol. Leo.)

This work is licensed under the **Creative Commons Attribution-NonCommercial-NoDerivatives 4.0 International License**. To view a copy of this license, visit <http://creativecommons.org/licenses/by-nc-nd/4.0/> or send a letter to Creative Commons, PO Box 1866, Mountain View, CA 94042, USA.

Official page: http://beischermatyo.hu/suite_for_piano

1995 by Tamás Beischer-Matyó

(prol. Leo.)

tr.

tr.

prol. Leo.

4

4

4

4

2

2

2

$\text{♩} = \text{♩} (= 112)$

3

prol. Leo.

(prol. Leo.)

prol. Leo.

prol. Leo.

[illegible]

Passacaglia

Allegretto ♩ = 96

♩ = 100

♩ = 104

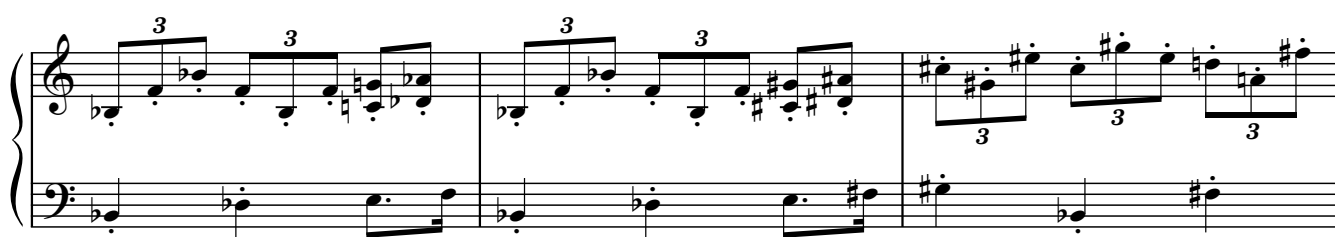

♩ = 108

“Maestoso” ♩ = 84

“Presto scherzando” ♩ = 144

rit. "Sentimento" ♩ = 96-104

Preciso ♩ = 104

The fourth system continues the "Preciso" section. The right hand features a complex melodic line with many triplets and a quintuplet, while the left hand provides a steady accompaniment.

The fifth system continues the "Preciso" section. The right hand features a complex melodic line with many triplets and a quintuplet, while the left hand provides a steady accompaniment.

♩ = 108

Interlude I

Lento ♩ = 48-52

dolce

mp

p sempre

f

(p)

p

f

(p)

f

mp

Suite for Piano © BMT

Nachtwalzer

Allego vivace e sempre pianissimo ♩ = 168

pp sempre

allarg. molto

(allarg. molto) a tempo, ma poco rubato

rall. - - - - a tempo rall. - a tempo

rall. - - - -

(rall.) - - - - a tempo

molto rall. - - - - a tempo

sub. *ff*

allarg.

a tempo *pp* rall.

a tempo allarg. Poco sostenuto

accelerando molto

Midnight — Sarabande

Sostenuto $\text{♩} = 76$

p

pocch. rit. a tempo

mf

f

p

mf

8- - - 3

8- - - 3

8- - - 3

8- - - 3

8- - - 3

Interlude II

Allegro vivace ♩. = ♩ = 96

ff \rightrightarrows mp

8- - - - -

marcato
f

4
3

ff \rightrightarrows mp

ff

mp

marcato
f

8-

4

3

cresc.

dim.

Hajdú dance

Allegro molto vivace $\text{♩} = 84$ e poco a poco accelerando al $\text{♩} = 108$

pp poco a poco crescendo al *fff*

8- - - - -

pp

(8)- - - - -

(8)- - - - -

(8)- - - - -

(8)- - - - -

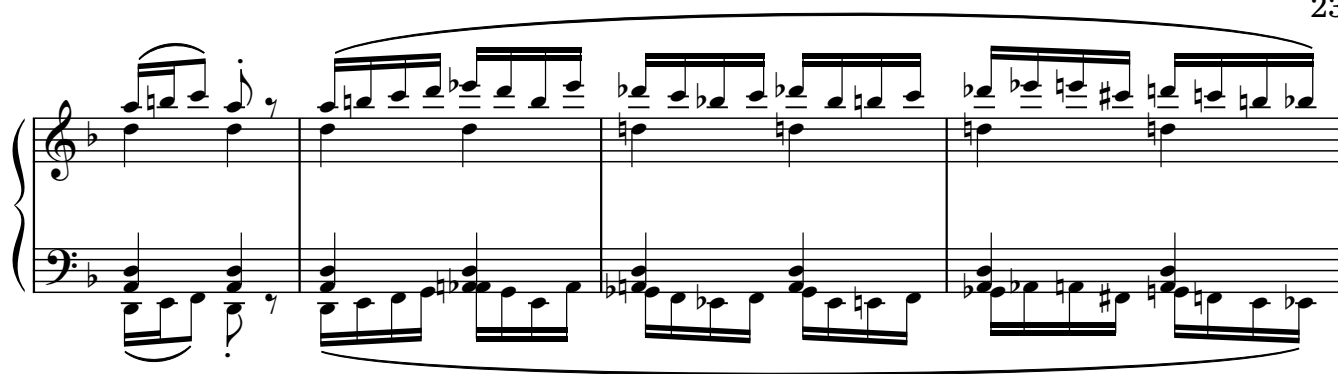

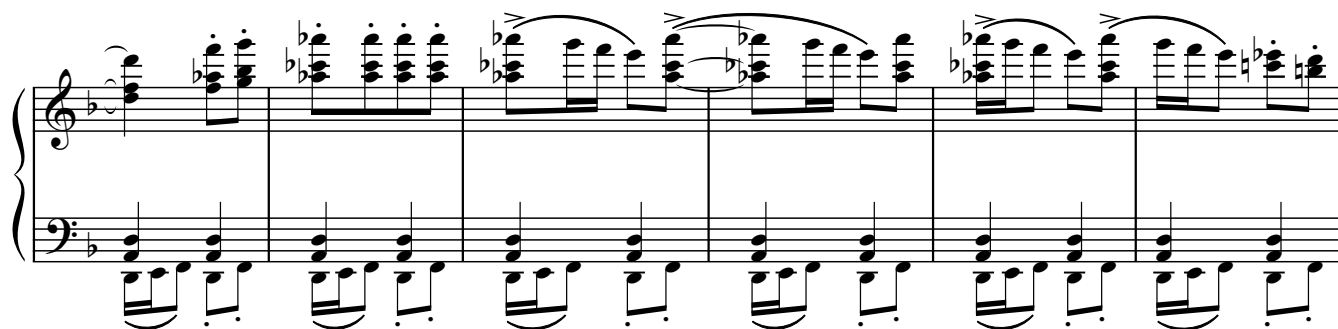

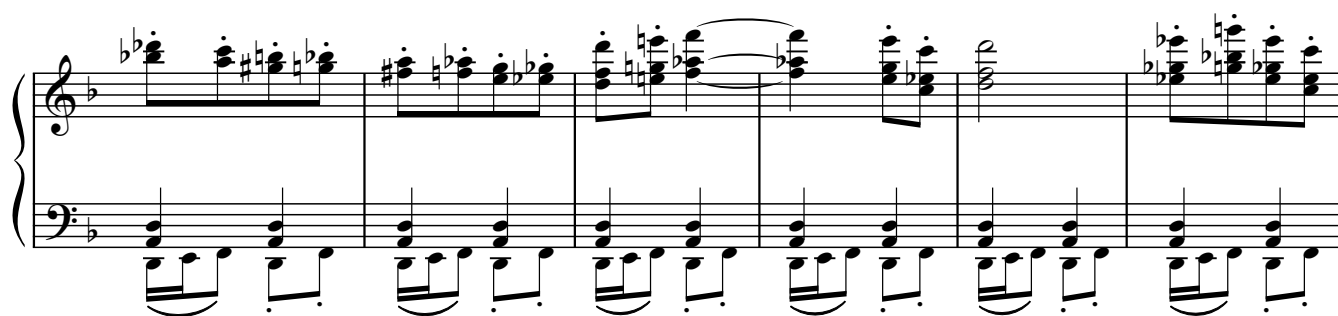

(8)-----

ff

legato

§ $\text{♩} = 108$

(8)-

(8)-

(8)-

(8)-

(8)-

Dirge

Adagio molto lugubre, rubato $\text{♩} = 40-48$

sff *p* *sff* *p* *morendo*

sffz *p* *f* *sffz* *p*

sffz *p* *p poco parlando*

sffz *p*

più p *sff* *p* *pp*

Postlude

Leggero ♩ = 108-102

p

And. al Fine

8- - - - 1

in rilievo, cantabile

8- - - 1

in rilievo, cantabile

8- - - ,

8- - - - ,

8- - - - ,

Lento

3

3