

Suite for Piano

Prelude

Allegro vivace ♩. = 112

Tamás Beischer-Matyó

f sempre

prol. Ped.

(prol. Ped.)

(prol. Ped.)

prol. Ped. prol. Ped.

(prol. Ped.)

Copyright Tamás Beischer-Matyó, 1995

www.beischermatyó.hu/suite_for_piano

This work is licensed under the Creative Commons Attribution-NonCommercial-NoDerivatives 4.0 International License.
To view a copy of this license, visit www.creativecommons.org/licenses/by-nc-nd/4.0/

Performance instructions include "prol. Ped." (prolonged Pedal) and "tr" (trill). The notation also includes various musical symbols such as notes, rests, and brackets.

$\text{♩} = \text{♩} (= 112)$

3

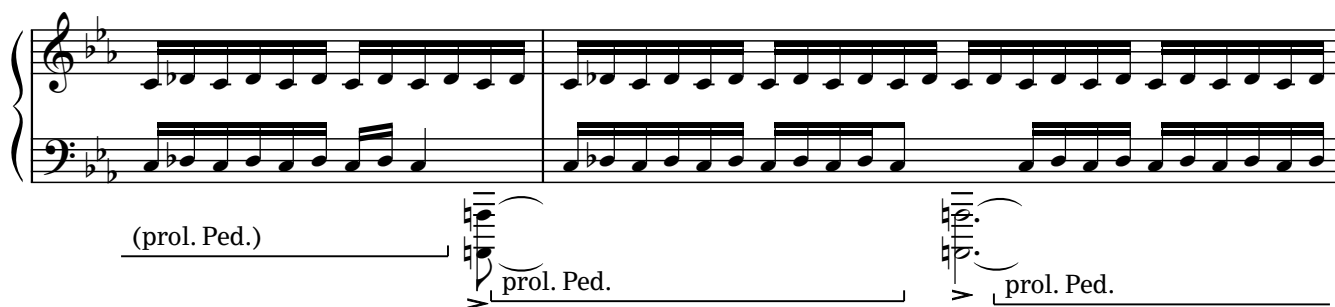

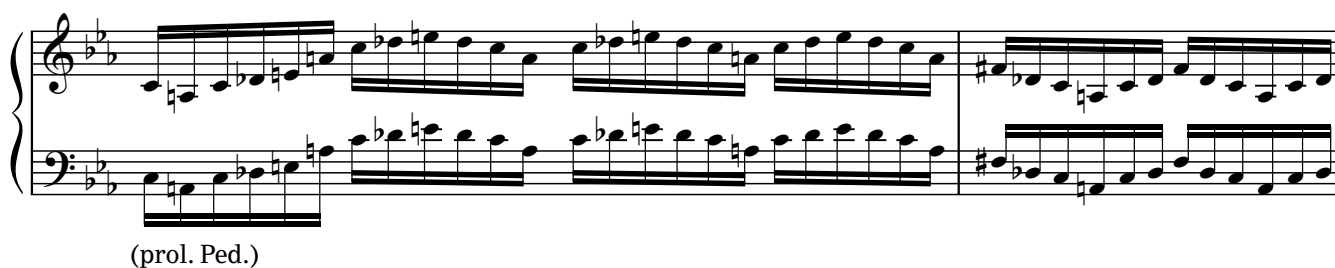

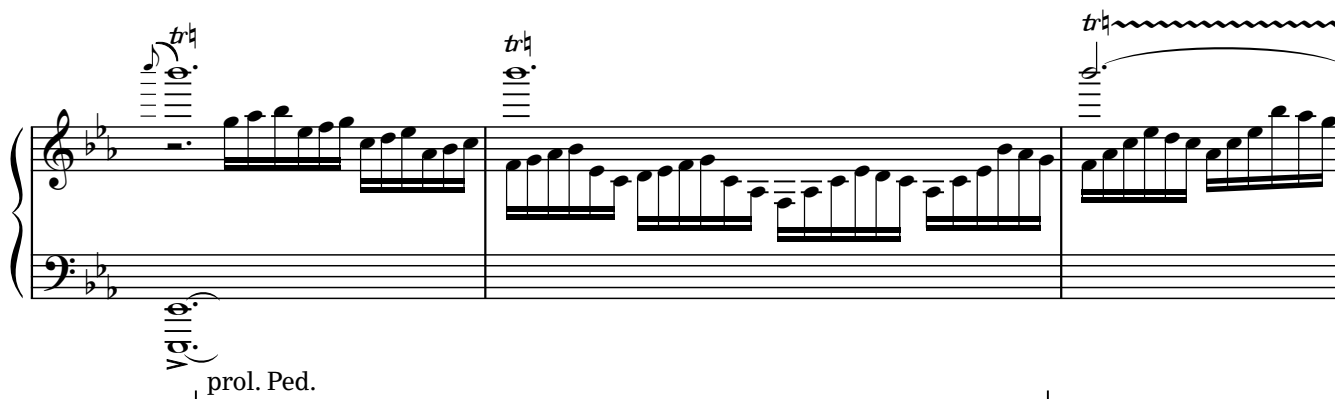

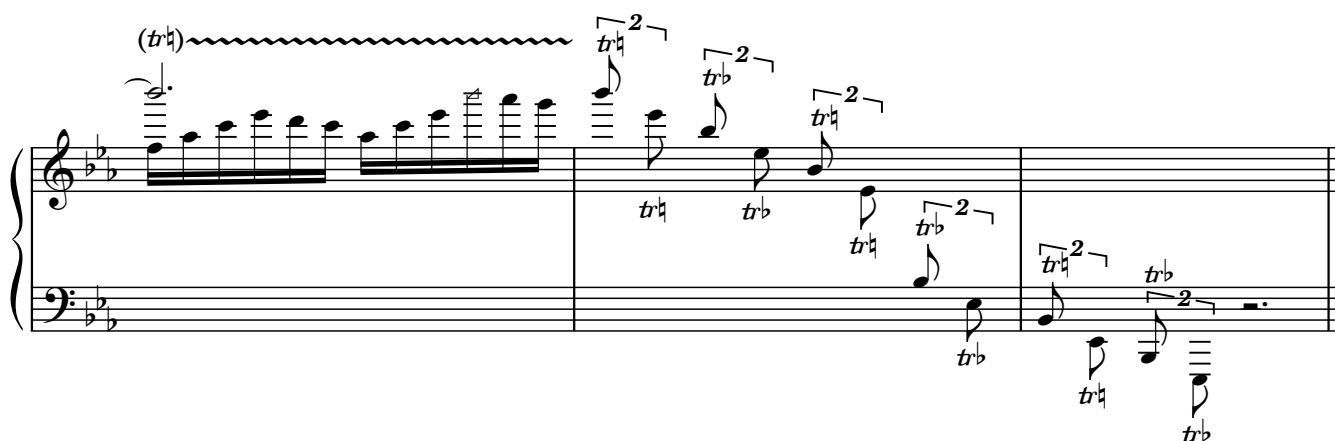

Passacaglia

Allegretto ♩ = 96

♩ = 100

♩ = 104

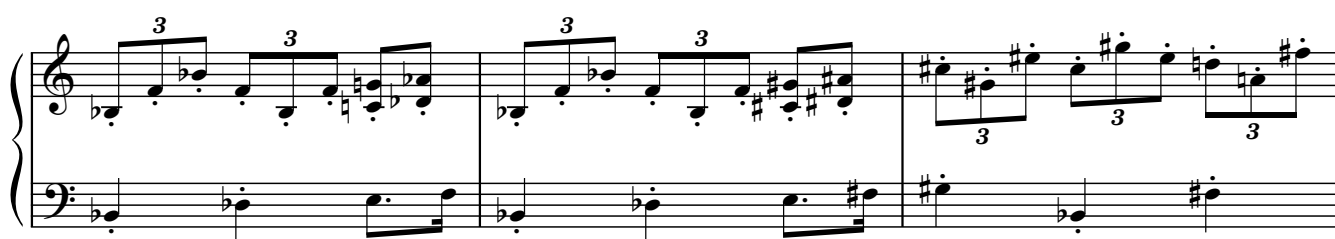

$\text{♩} = 108$

rit. - - - - -

“Maestoso” $\text{♩} = 84$

“Presto scherzando” $\text{♩} = 144$

sub. pp

rit. “Sentimento” ♩ = 96-104

The second system continues the melody and accompaniment from the first system. The right hand features a more complex melodic line with some grace notes, and the left hand continues with a steady accompaniment.

Preciso ♩ = 104

The fourth system continues the "Preciso" section. The right hand features a complex melodic line with triplets and a quintuplet, while the left hand continues with a steady accompaniment.

The fifth system continues the "Preciso" section. The right hand features a complex melodic line with triplets and a quintuplet, while the left hand continues with a steady accompaniment.

♩ = 108

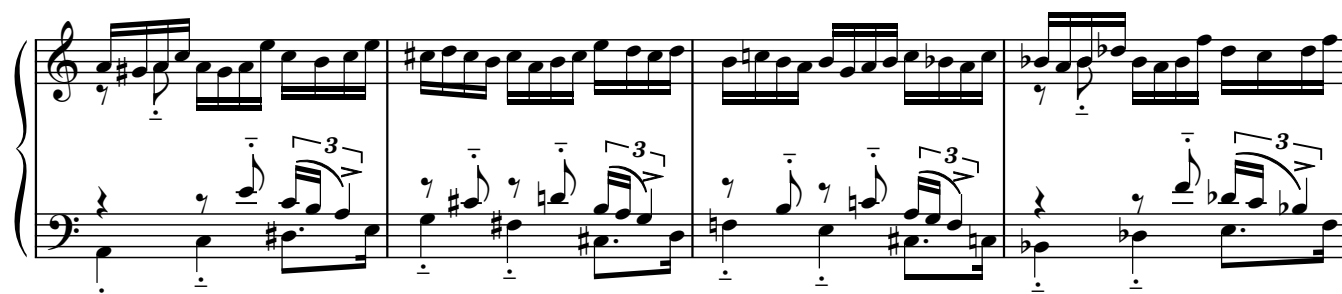
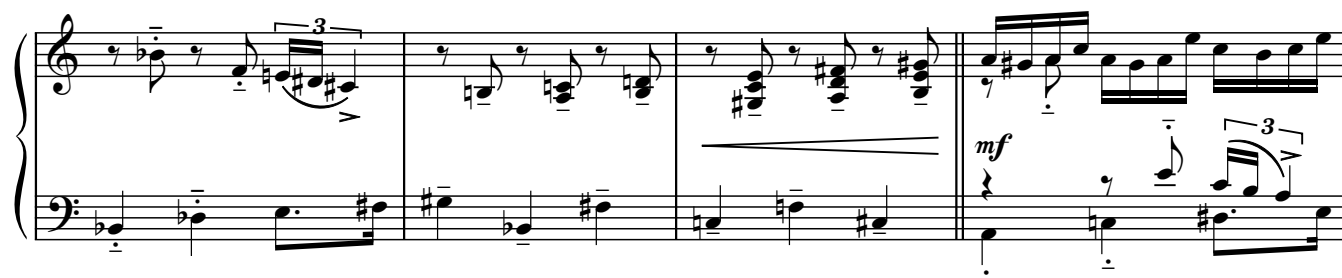
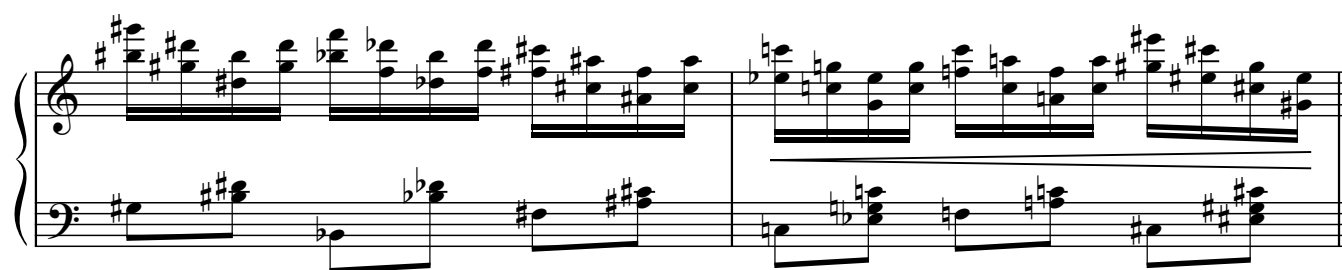
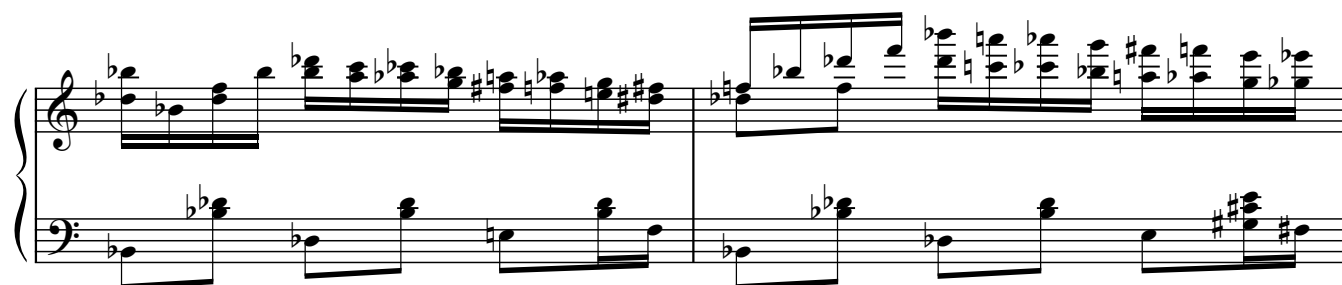

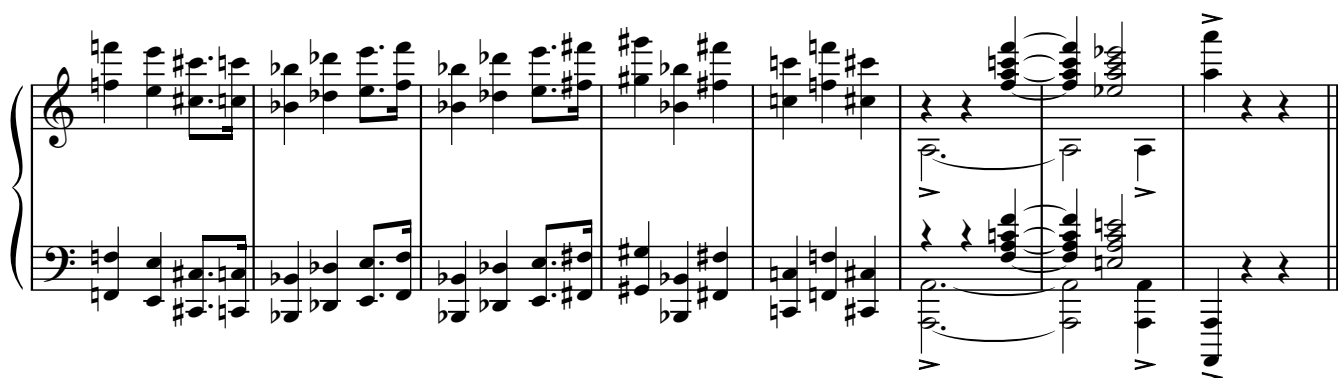
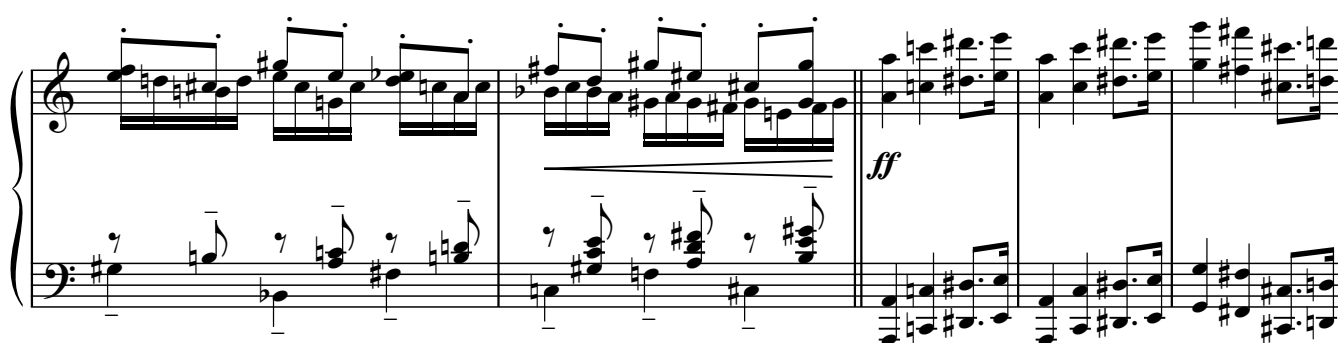
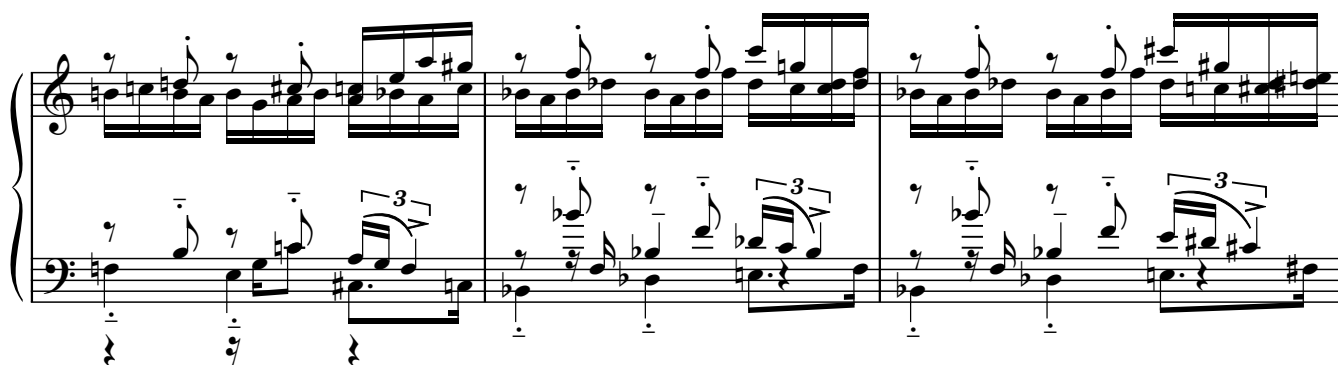
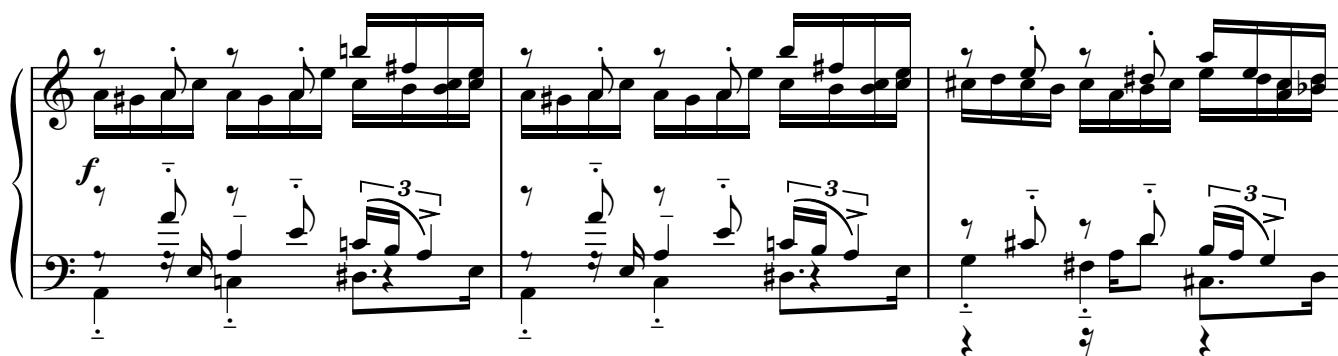
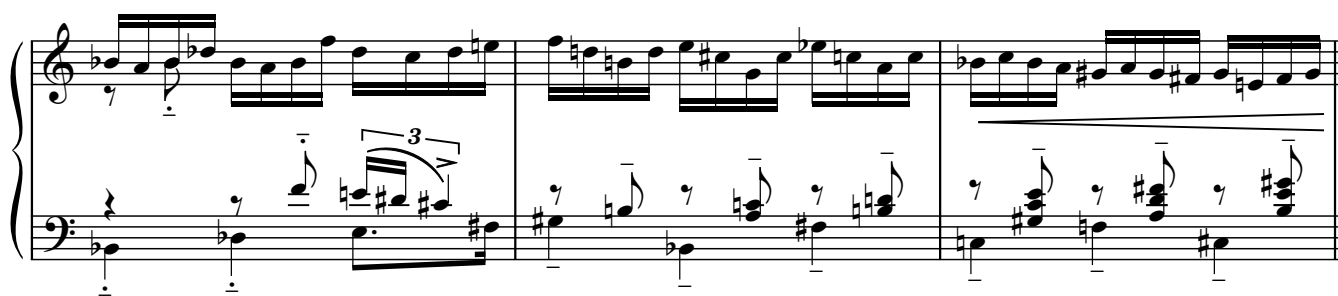

Interlude I

Lento ♩ = 48-52

dolce

mp

p sempre

f

(p)

p

(8)

f

(p)

f

mp

11

f *mp* *(p)*

f *(p)* *(p)*

rall. *a tempo* *p* *pp*

mf *f* *più f*

p *ff* *p* *ff* *(p)*

Nachtwalzer

Allegro vivace e sempre pianissimo ♩ = 168

pp sempre

allarg. molto - - - - -

(allarg. molto) - - - - - *a tempo, ma poco rubato*

Third system of the musical score, featuring a *rall.* marking followed by a dashed line. The right hand has a melodic line with slurs, and the left hand has a bass line with chords.

Fifth system of the musical score, featuring a *molto rall.* marking followed by a dashed line and then *a tempo*. It also includes a *sub. ff* (subito fortissimo) marking. The right hand has a melodic line with slurs, and the left hand has a bass line with chords.

allarg. - - - - -

a tempo *pp* *rall.* - - -

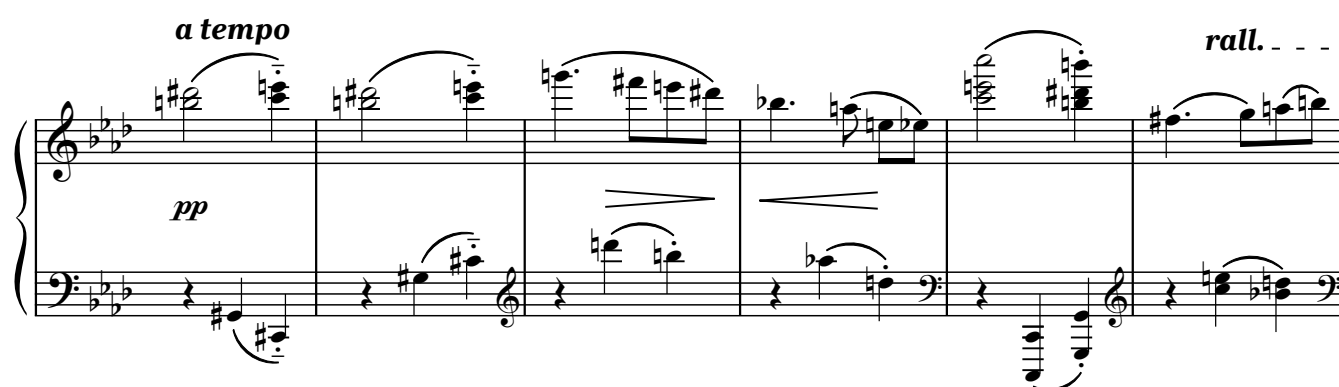

a tempo *allarg.* - - - - - *Poco sostenuto*

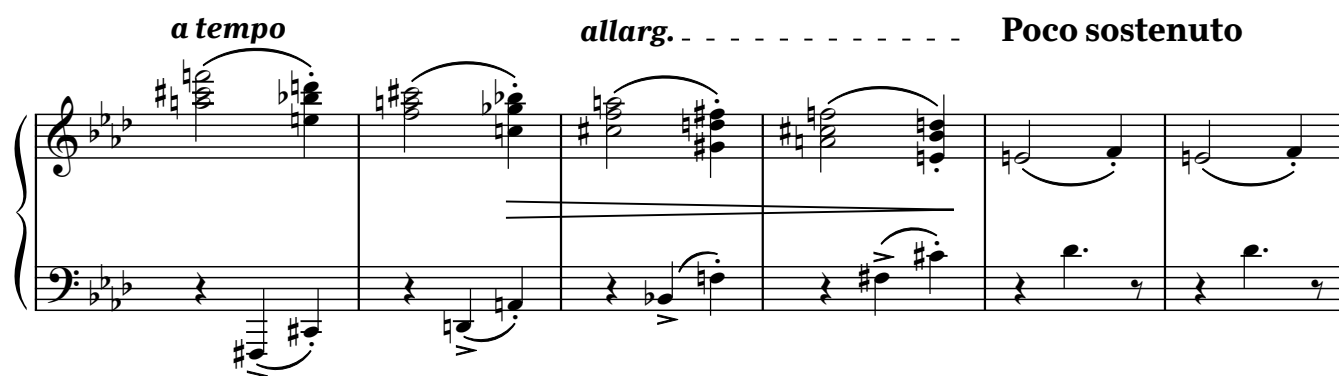

accelerando molto - - - - -

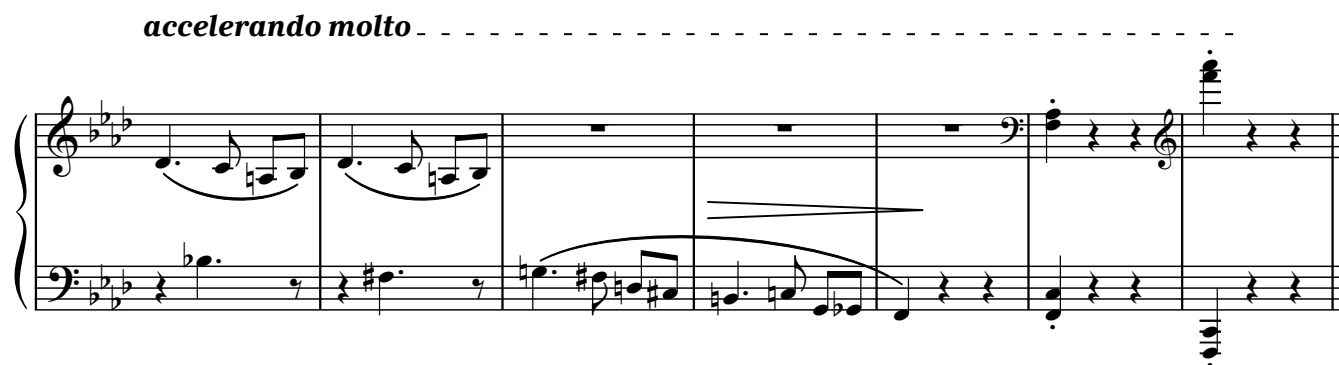

Midnight — Sarabande

Sostenuto $\text{♩} = 76$

p

pocch. a tempo rit.

mf

f

p

mf

Interlude II

Allegro vivace ♩. = ♩ = 96

Dynamic markings include *ff* (fortissimo), *mp* (mezzo-piano), *marcato*, and *f* (forte). The notation also includes slurs, accents, and fingerings (e.g., 8, 4, 3).

Hajdú dance

Allegro molto vivace ♩ = 84 *e poco a poco accelerando al* $\frac{3}{4}$ ♩ = 108

pp poco a poco crescendo al fff

8

pp

(8)

(8)

(8)

(8)

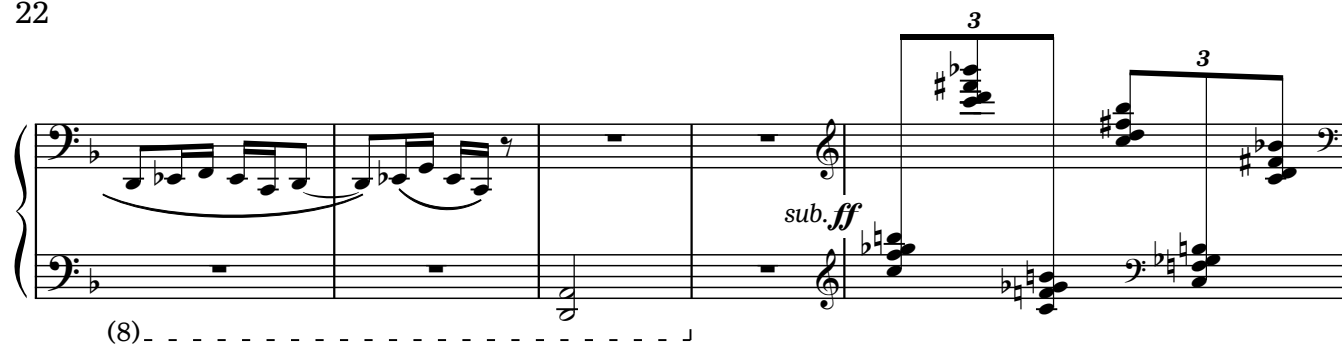

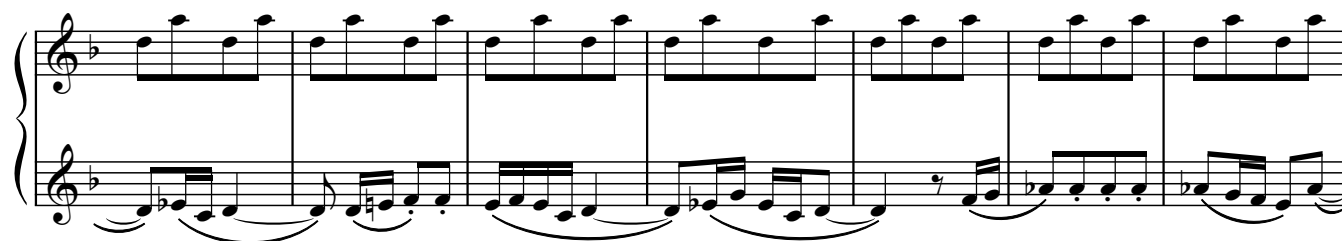

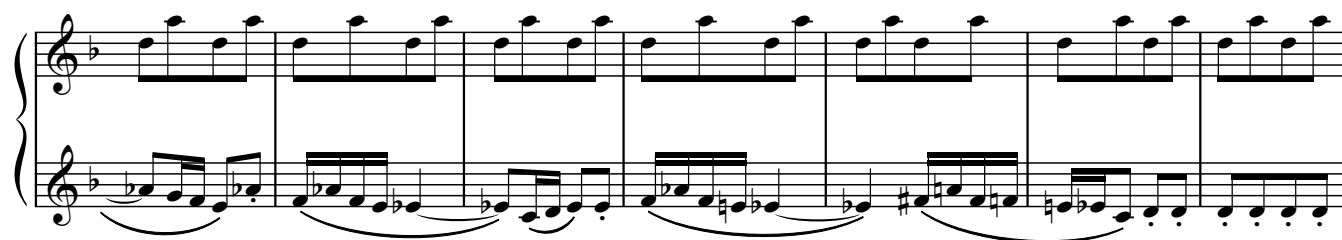

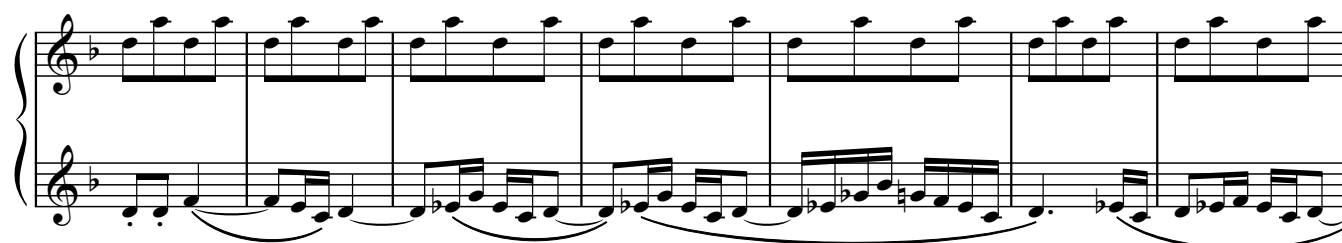

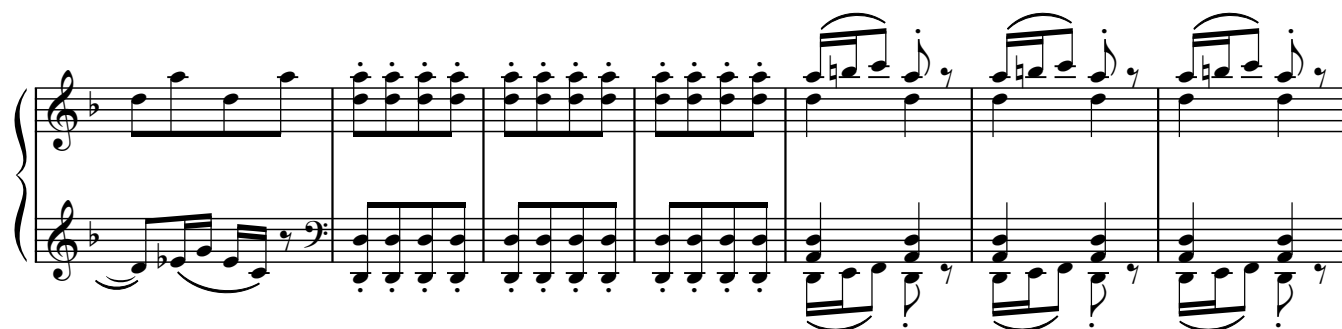

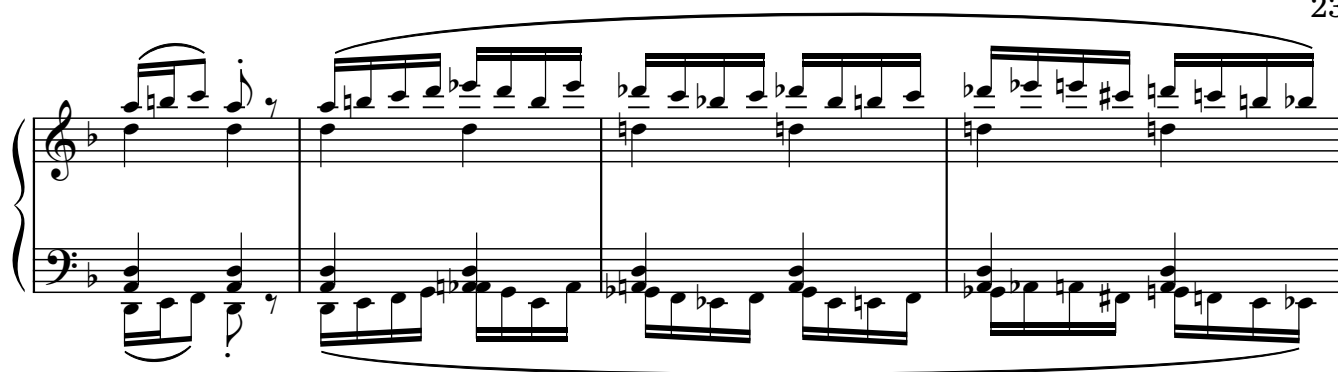

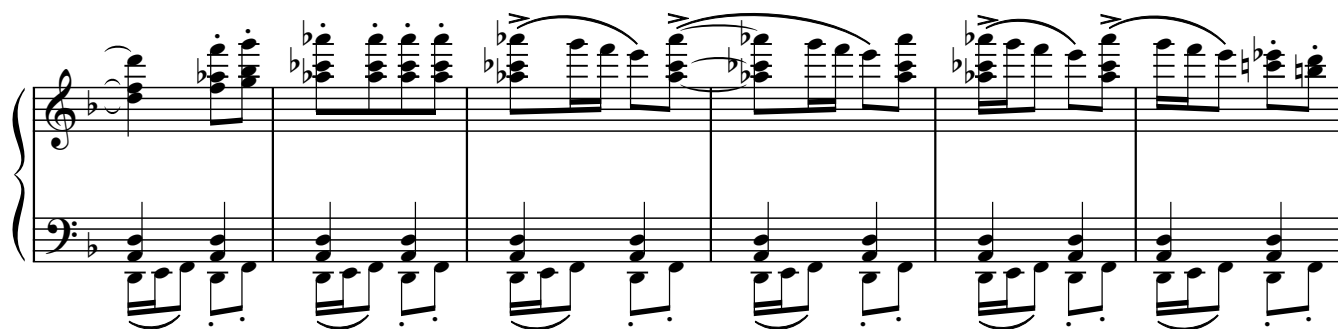

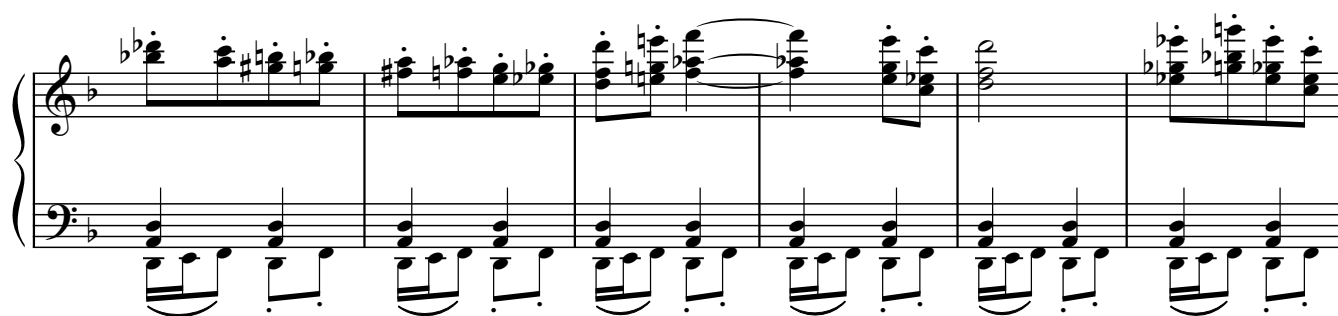

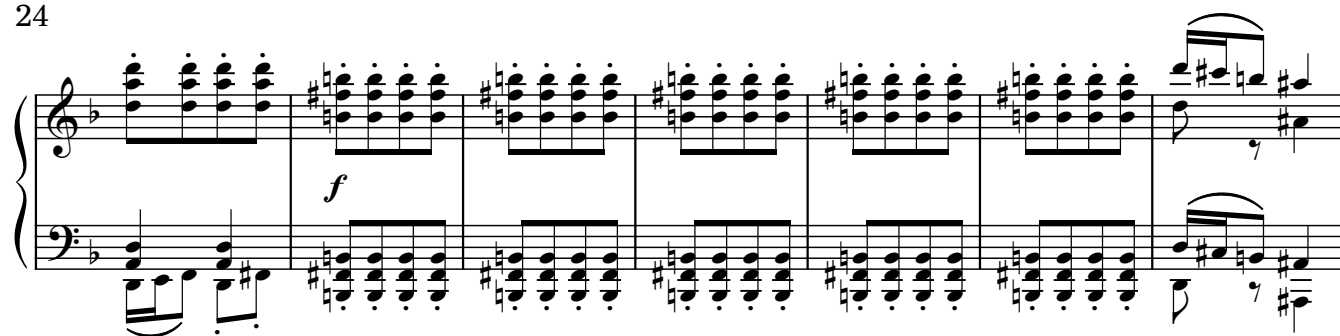

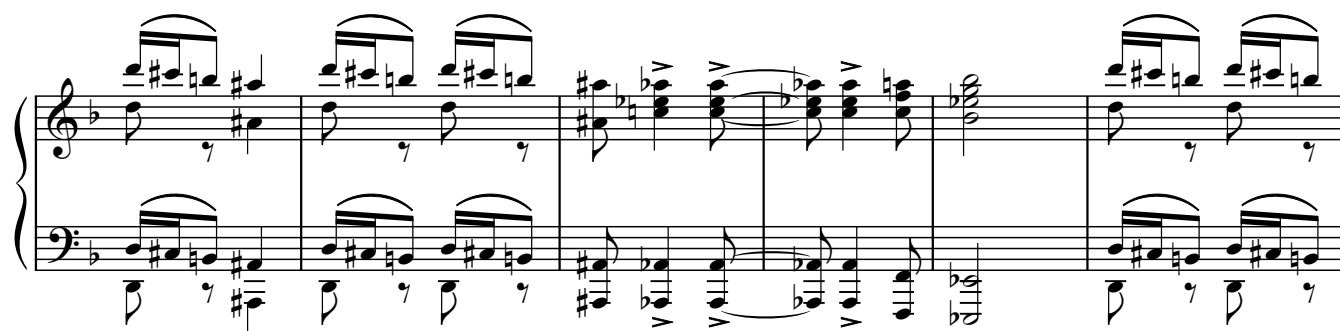

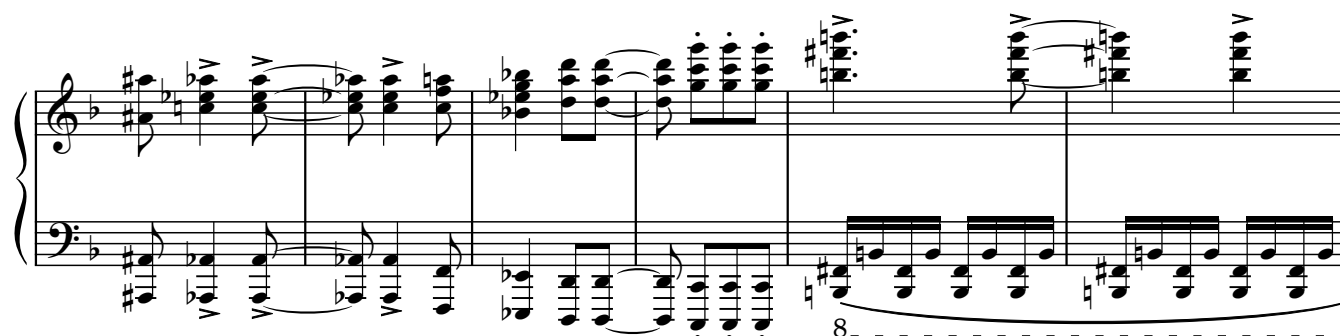

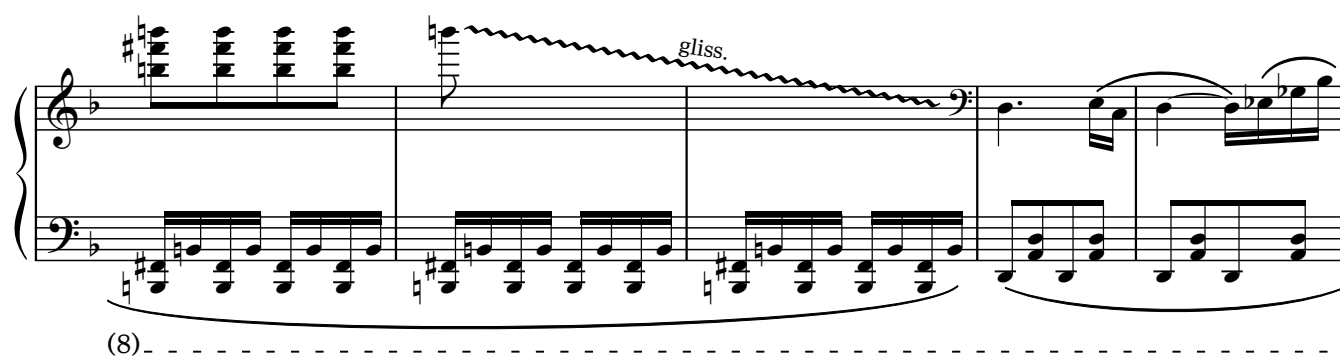

(8) - - - - -

ff

legato

$\text{♩} = 108$

Dirge

Adagio molto lugubre, rubato $\text{♩} = 40-48$

Postlude

Leggero ♩ = 108-102

p

Ped. al fine

in rilievo, cantabile

The third system includes the instruction *in rilievo, cantabile* above the right hand. The melodic line continues with a trill marked with an '8' and a dashed line.

