MOTETS
DE
M DE LALANDE

Sur-Intendant de la Musique de la

Chambre

Et Maistre de Musique de la Chapelle

DV ROY

Recueillis par Philidor Laisne. En 1689.

Au Roy

Sire

L'Ordre que Votre Majesté a eu la bonté de donner à Fossard, et à moy de recüeillir tout ce qui se fait de plus beau en musique, tant pour la Chapelle, que pour la Chambre, m'a fait entreprendre ce Recüeil qui contient tous les Motets de M.r de la Lande. Je les ay mis dans le plus bel ordre qu'il m'a esté possible, et n'ay rien negligé pour des Ouvrages qui ont esté honnorez de Votre glorieuse approbation, estant—

Sire

De Vostre Majesté

Le tres humble Serviteur, et sujet
Philidor l'aisné

Table

des Motets Contenus

dans ce 2. Tome.

Quam dilecta Tabernacula tua 1

Beati quorum remissæ sunt 37

Domine non est exaltatum cor meum 85

Quam Dilecta

Simphonie

Quam Dilecta

Quam Dilecta

Saber nacula 4ua Domine virtutum

Saber nacula 4ua Domine virtutum

Quam dilecta

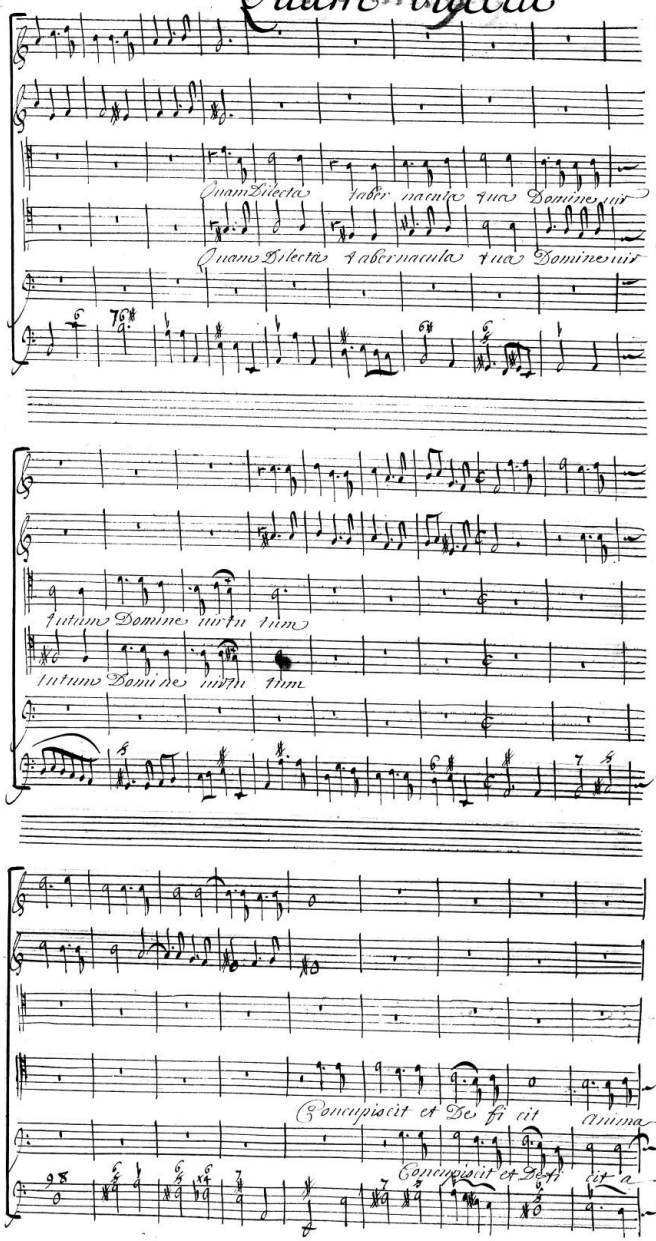

Quam dilecta

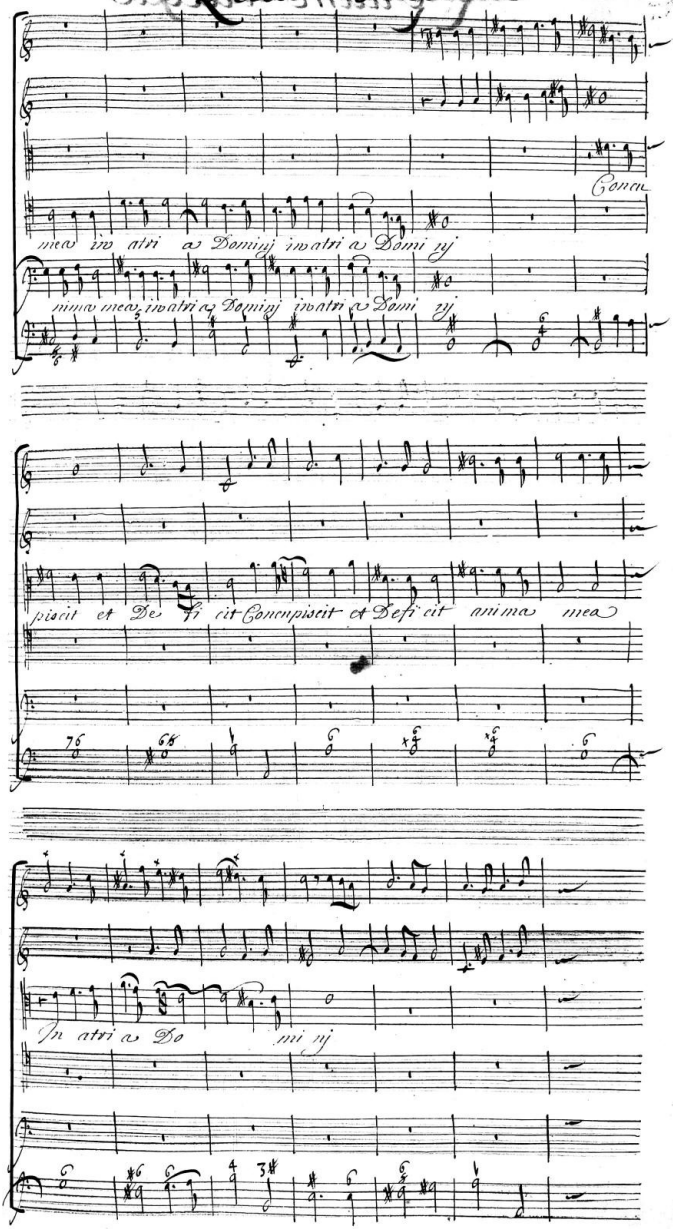

Quam dilecta

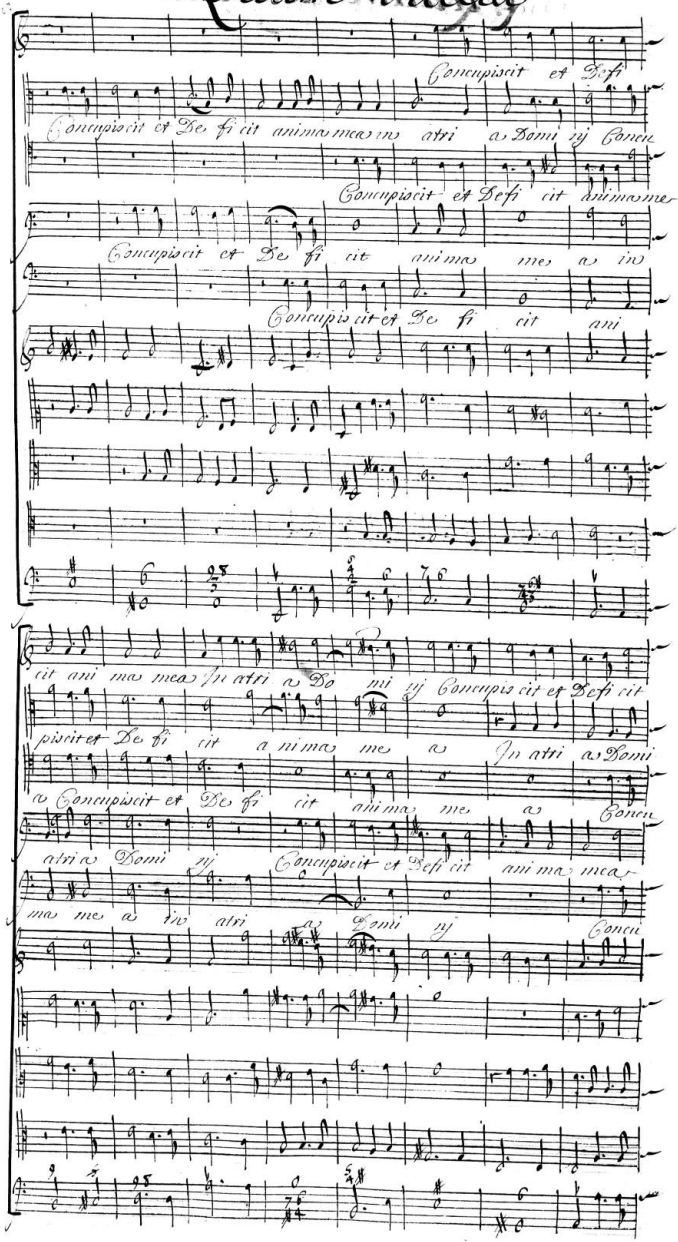

Quam dilecta

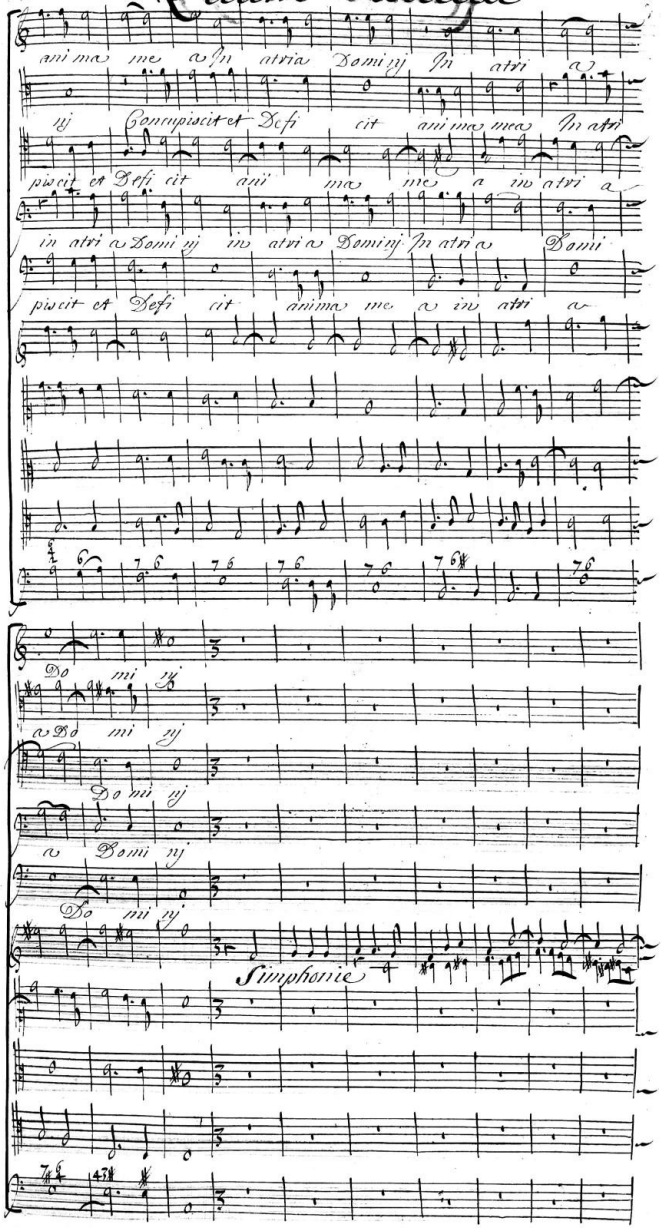

Quam amicus

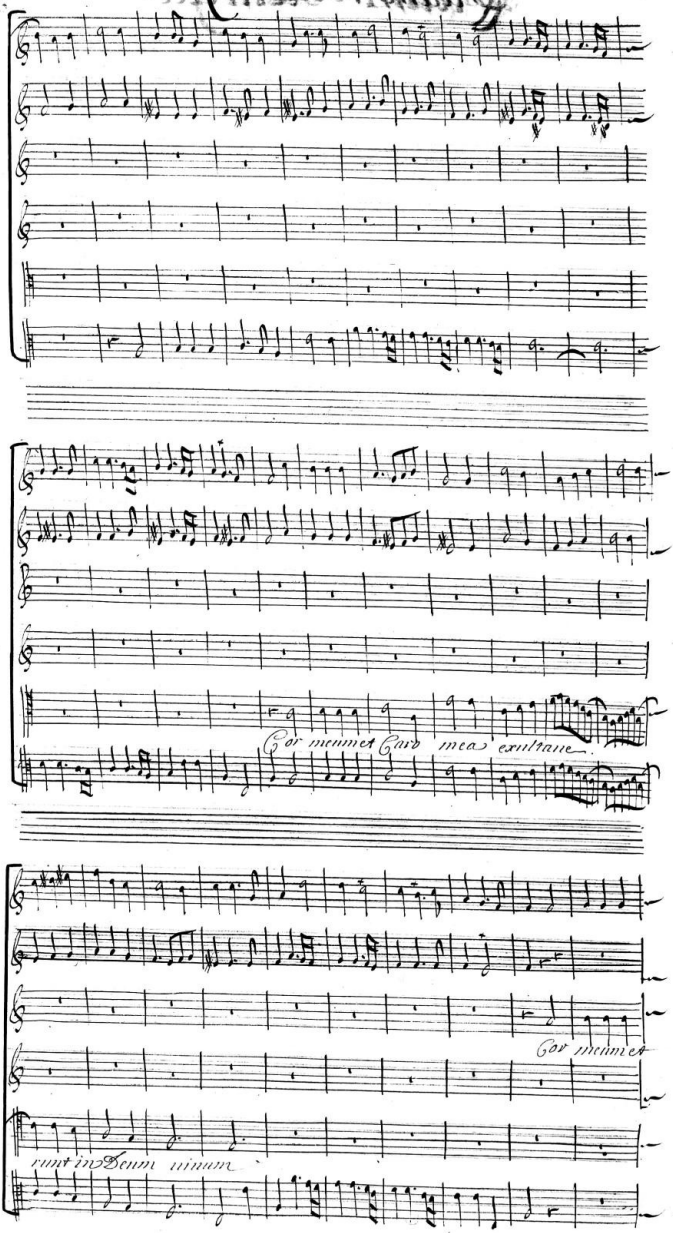

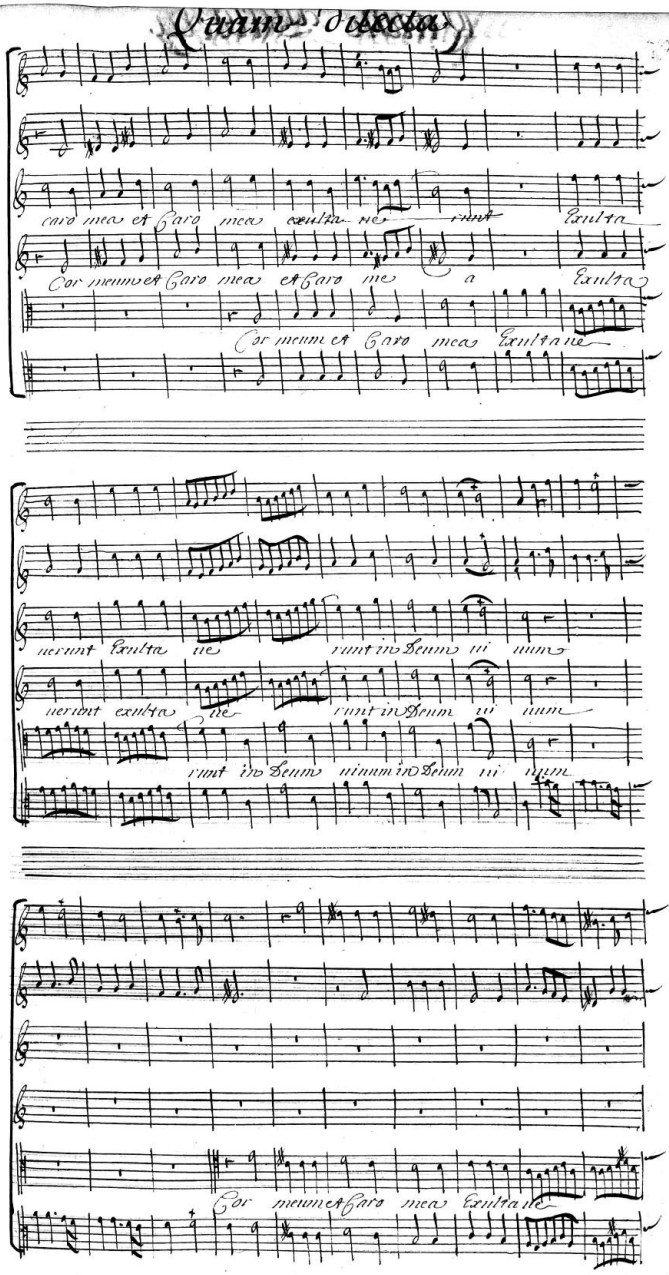
Quam dilecta
caro mea et caro mea exulta ne runt Exulta
Cor meum et caro mea et caro me a Exulta
Cor meum et caro mea Exulta ne
nerunt Exulta ne runt in Deum ii ium
nerunt exulta ne runt in Deum ii ium
runt in Deum ii nium in Deum ii ium
Cor meum et caro mea Exulta ne

Quam Dilecta

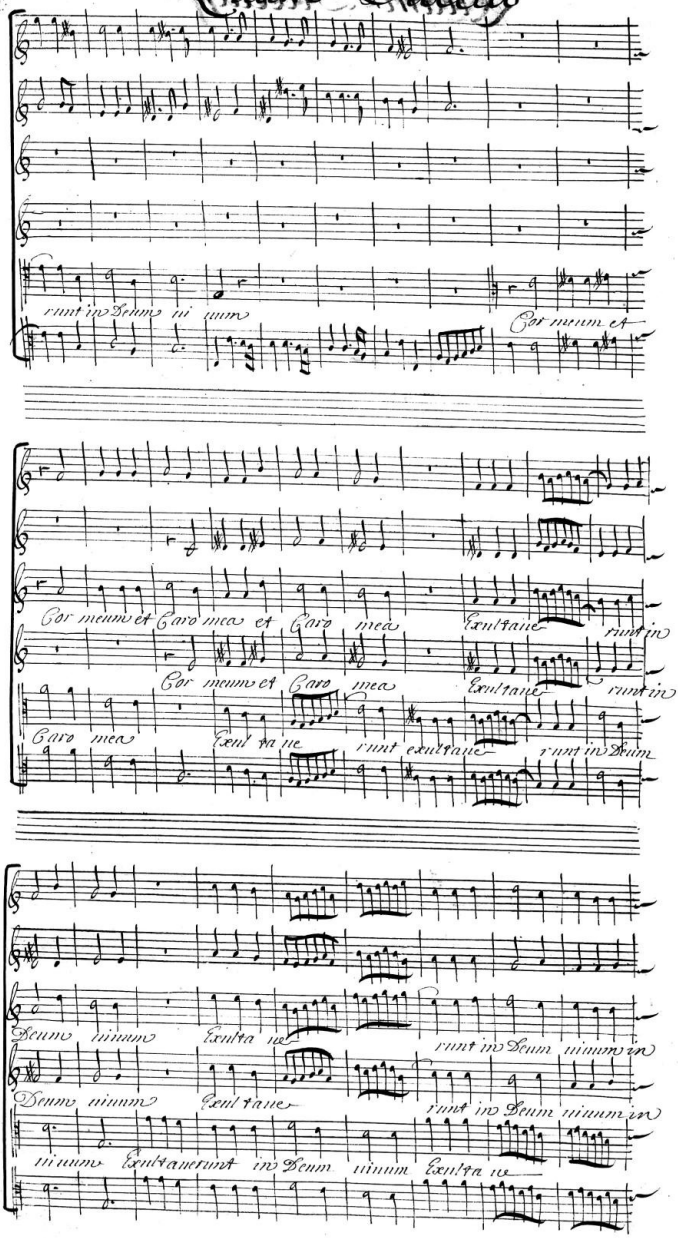

Quam Dilecta

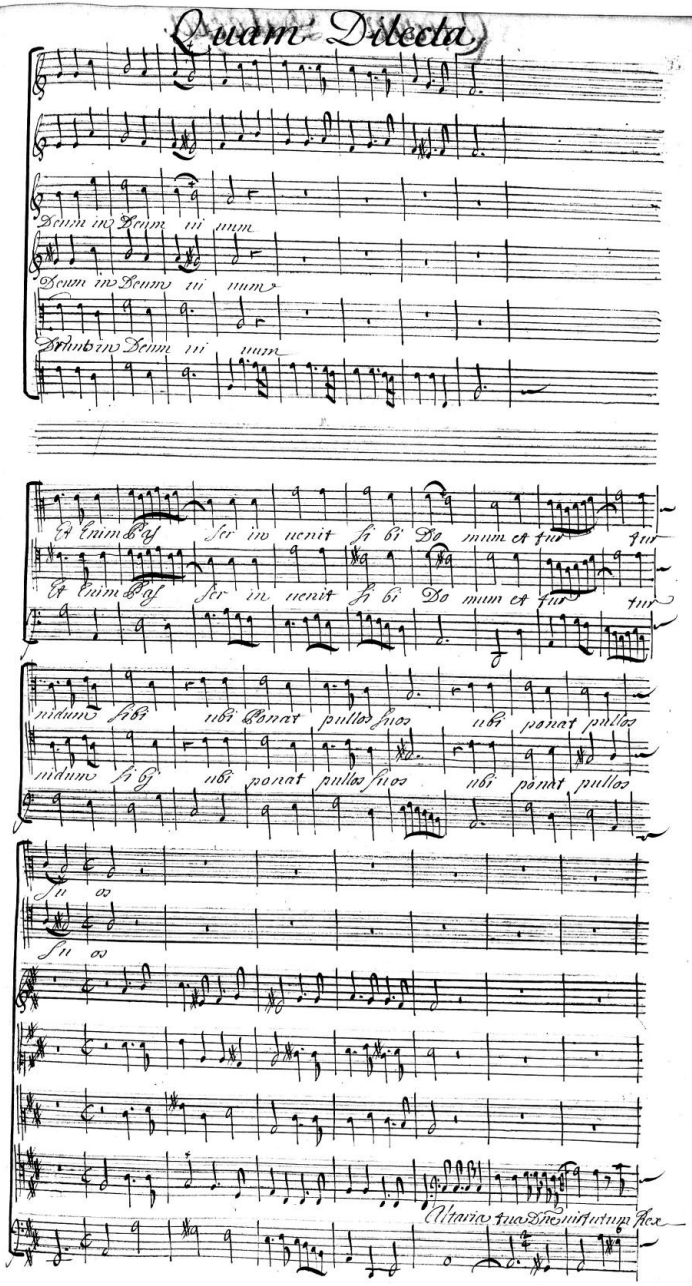

Quam Dilecta

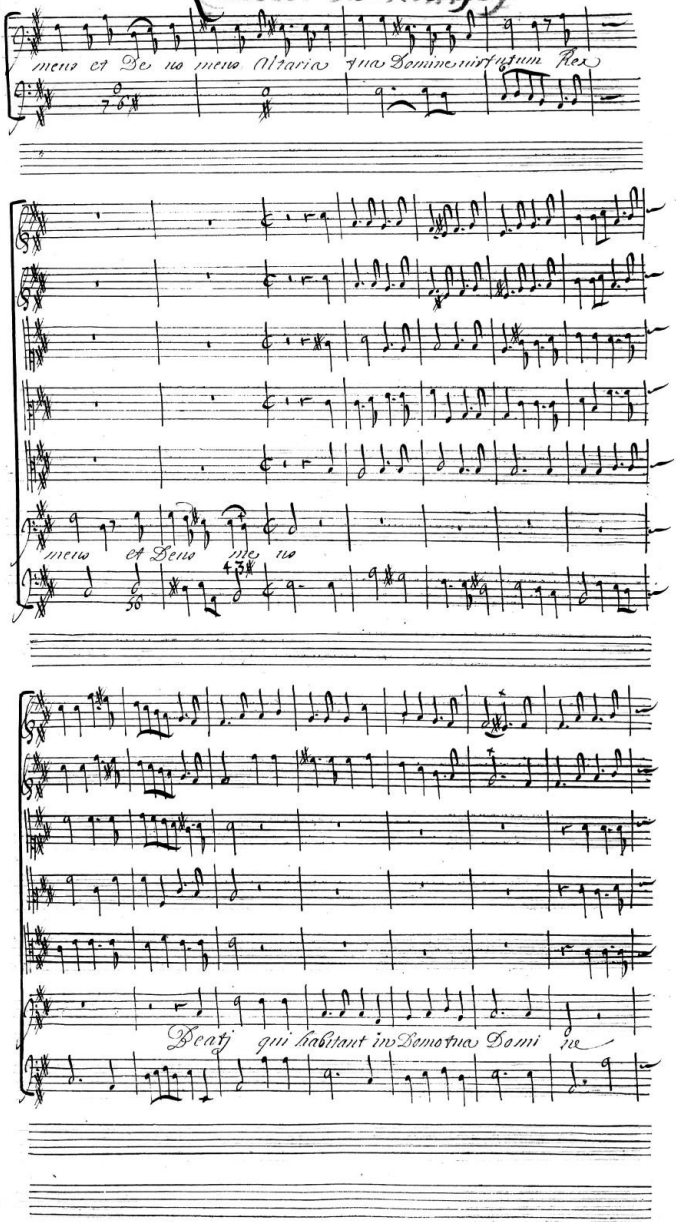

Quam Dilecta

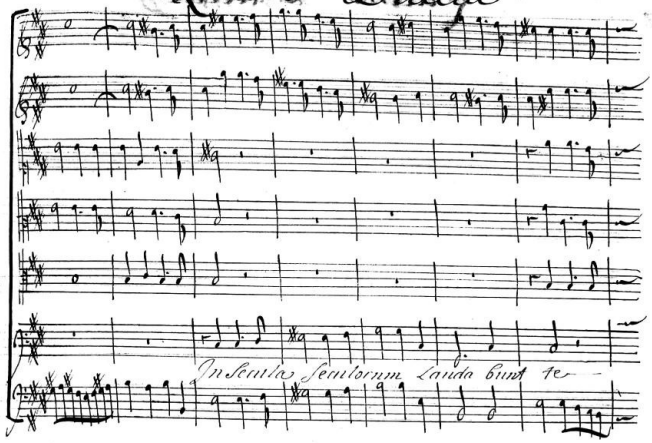

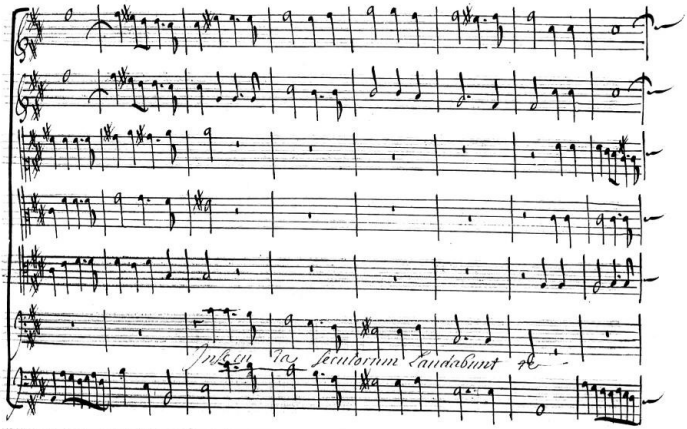

Quam Dilecta

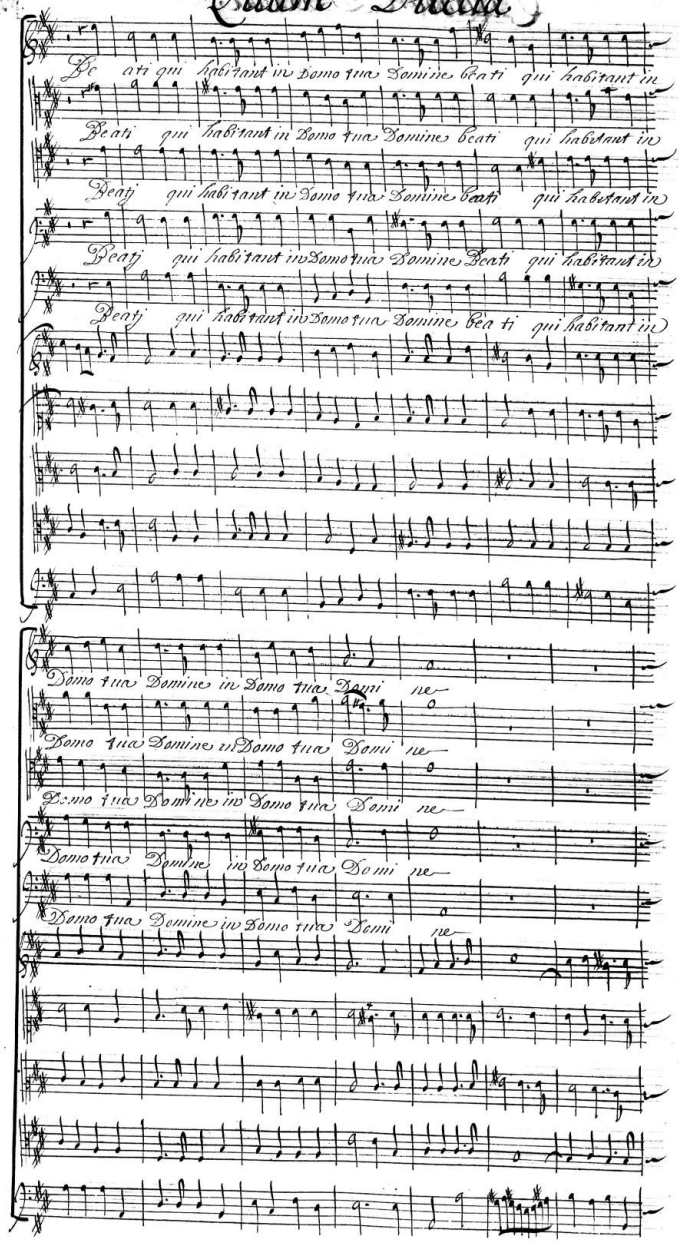

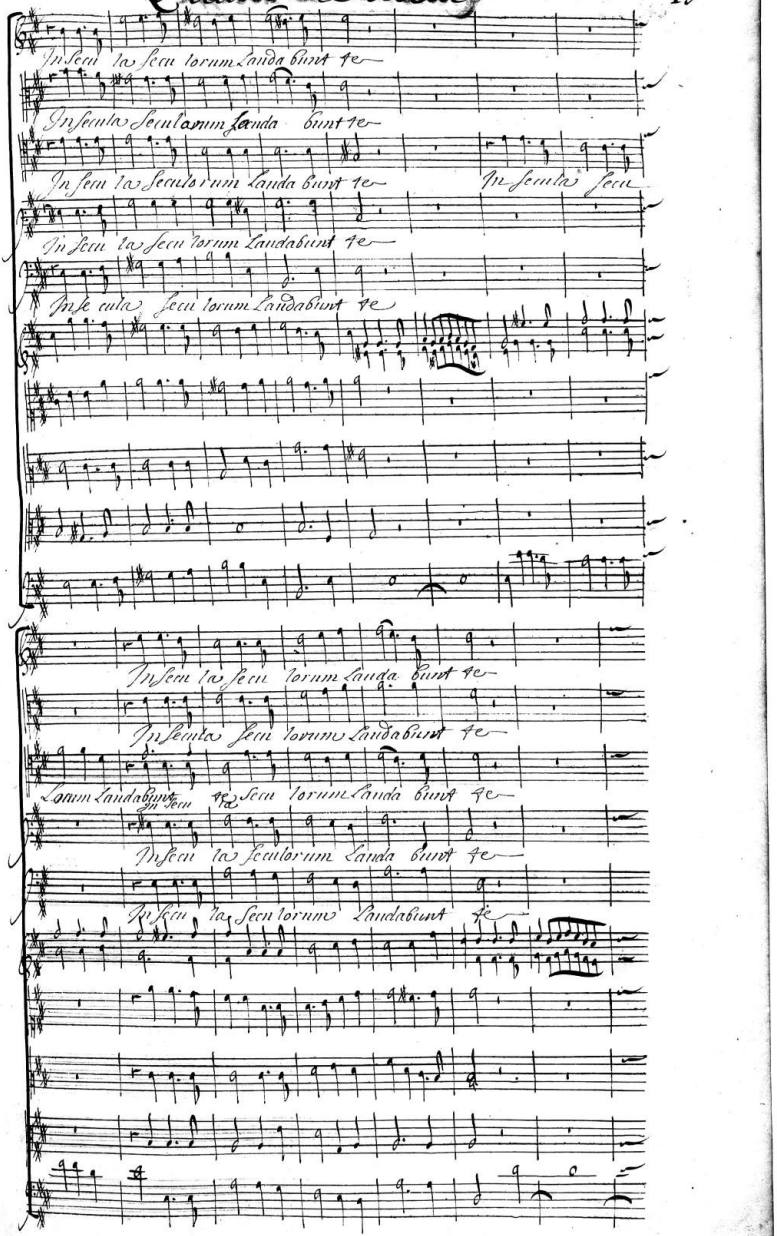
In Secu la Secu lorum Landa bunt te
In Secula Seculorum Landa bunt te
In Secu la Seculo rum Landa bunt te
In Secula Secu
In Secu la Secu lorum Laudabiunt te
Inse cula Secu lorum Laudabiunt te
In Secu la Secu lorum Laudabiunt te
In Secula Secu lorum Laudabiunt te
Lorum Laudabiunt te In Secu
la Secu lorum Landa bunt te
In Secu la Seculorum Landa bunt te
In Secu la Secu lorum Laudabiunt te

Quam Dilecta

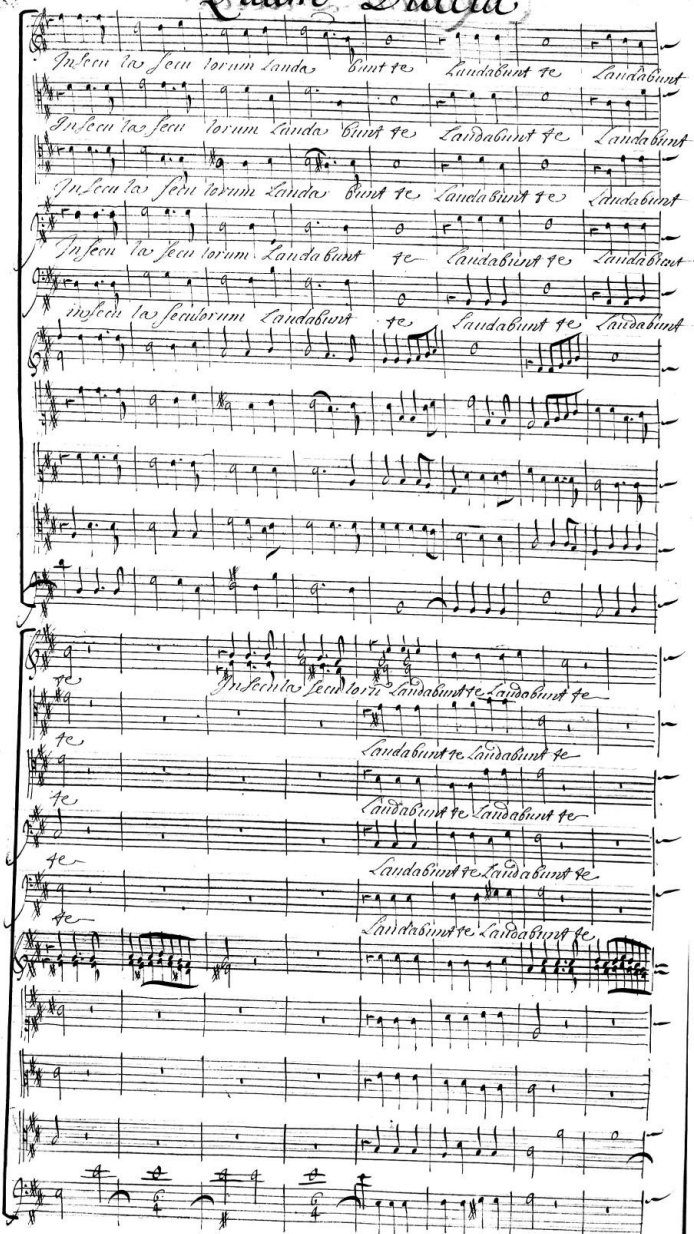

Quam Dilecta

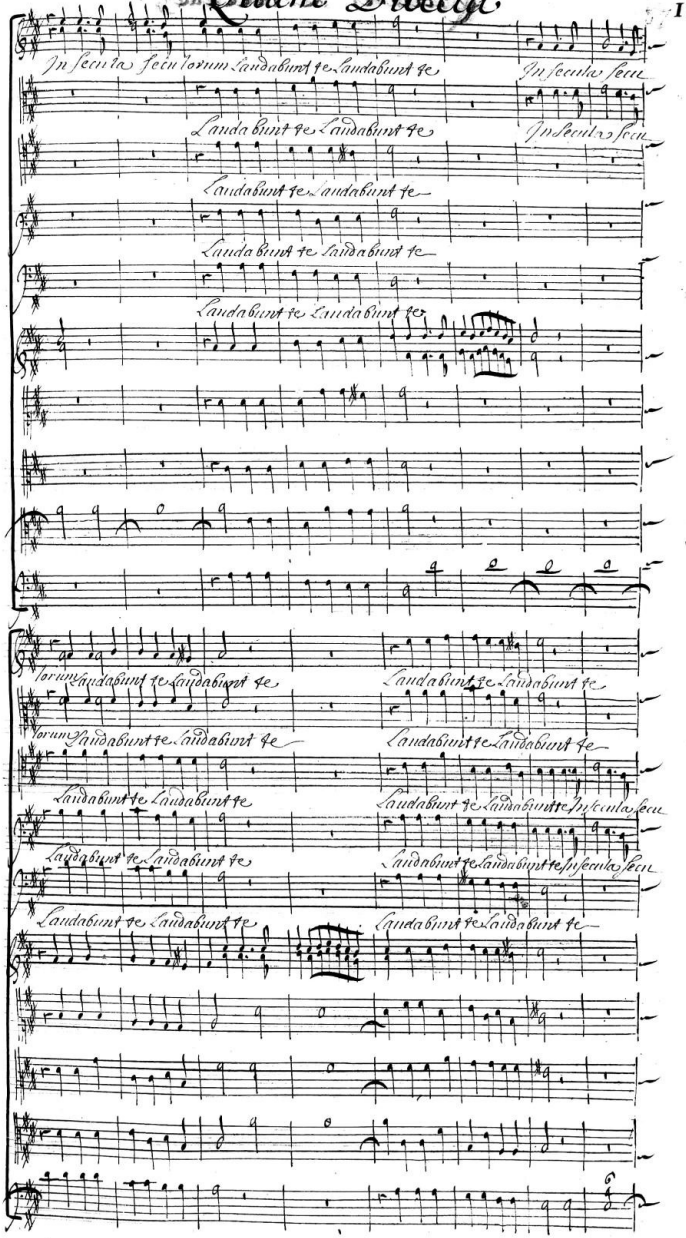

Quam Dilecta

In secula secu lorum Laudabunt te

In secu la seculorum Lauda bunt te

lorum In secula seculorum Laudabunt te

lorum In secula seculorum Laudabunt te

In se cula seculorum Laudabunt te

Ritournelle

Bea tus vir cujus est auxi lium ab

Quam dilecta

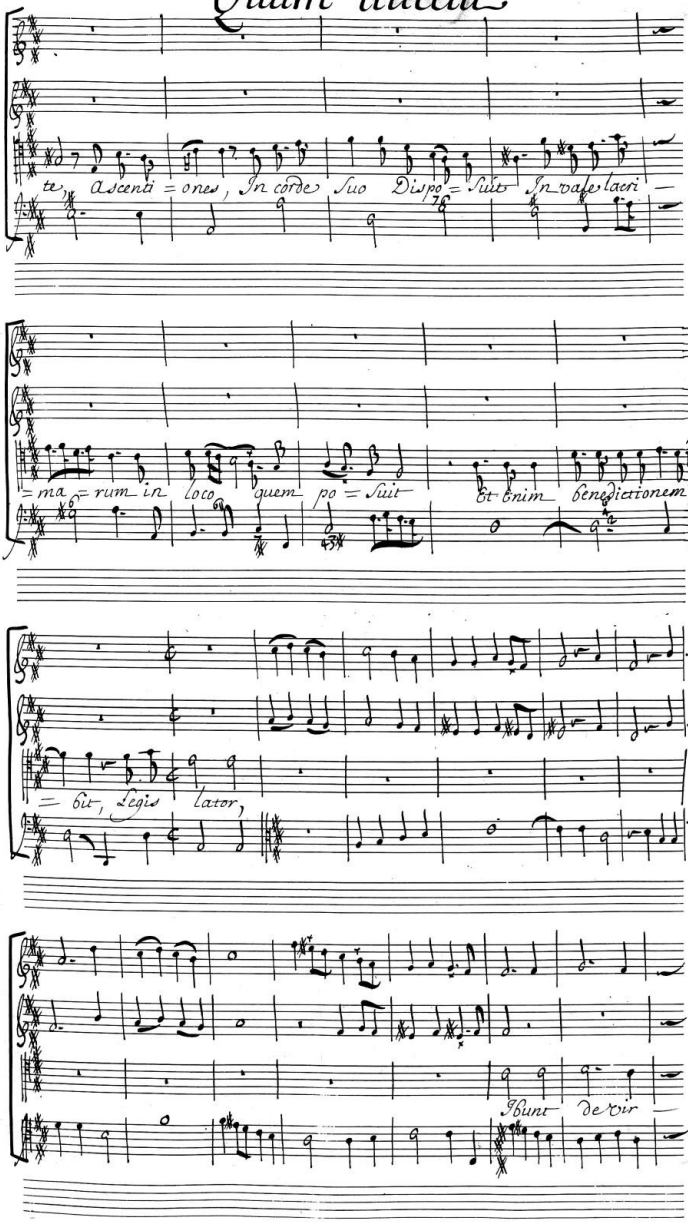

Quam dilecta

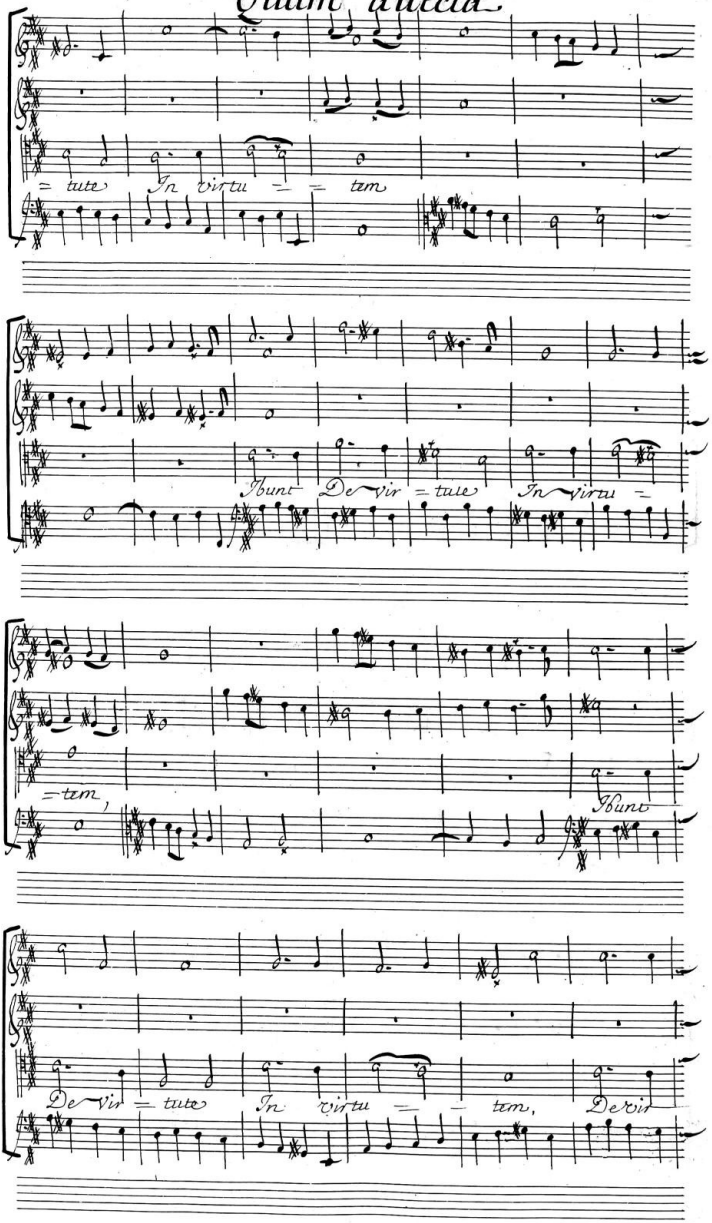

Quam dilecta

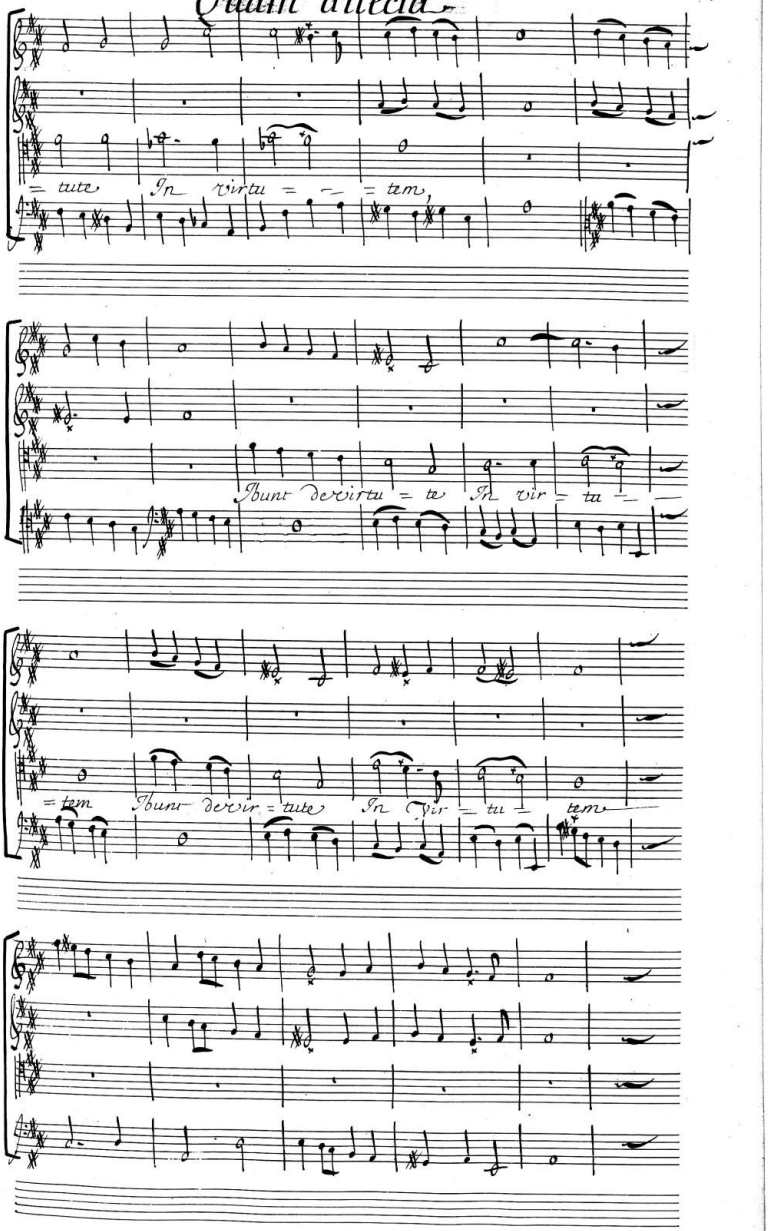

Quam dilecta

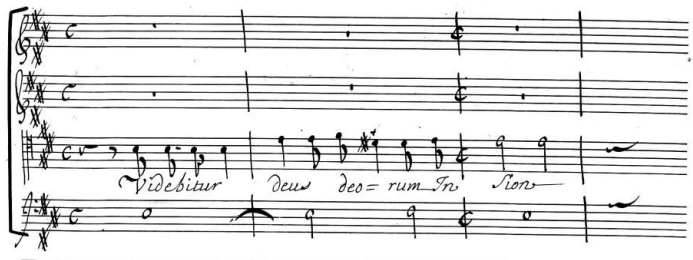

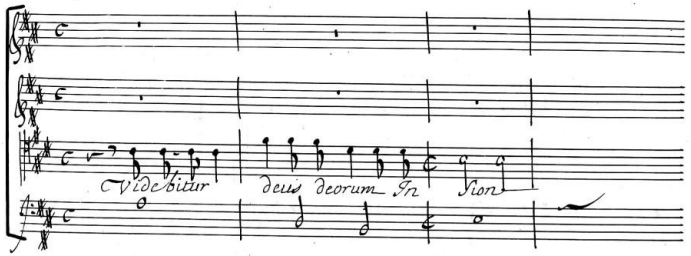

Quam dilecta

Simphonie

Simphonie

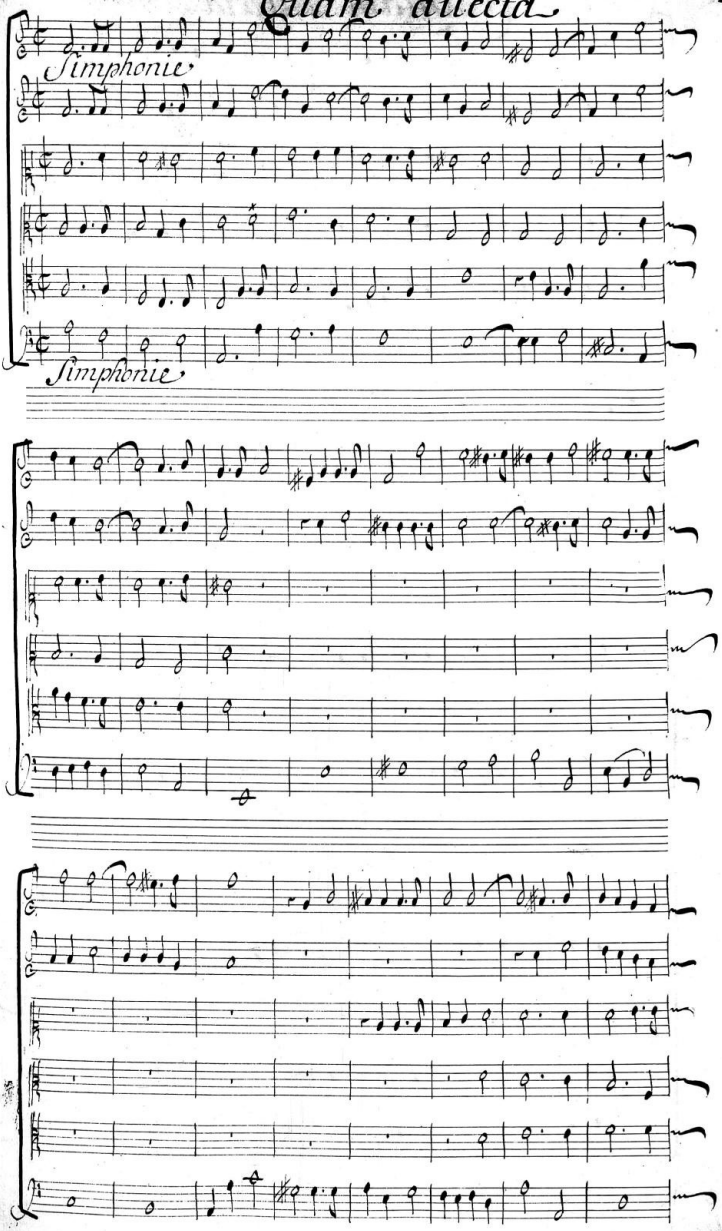

Quam dilecta

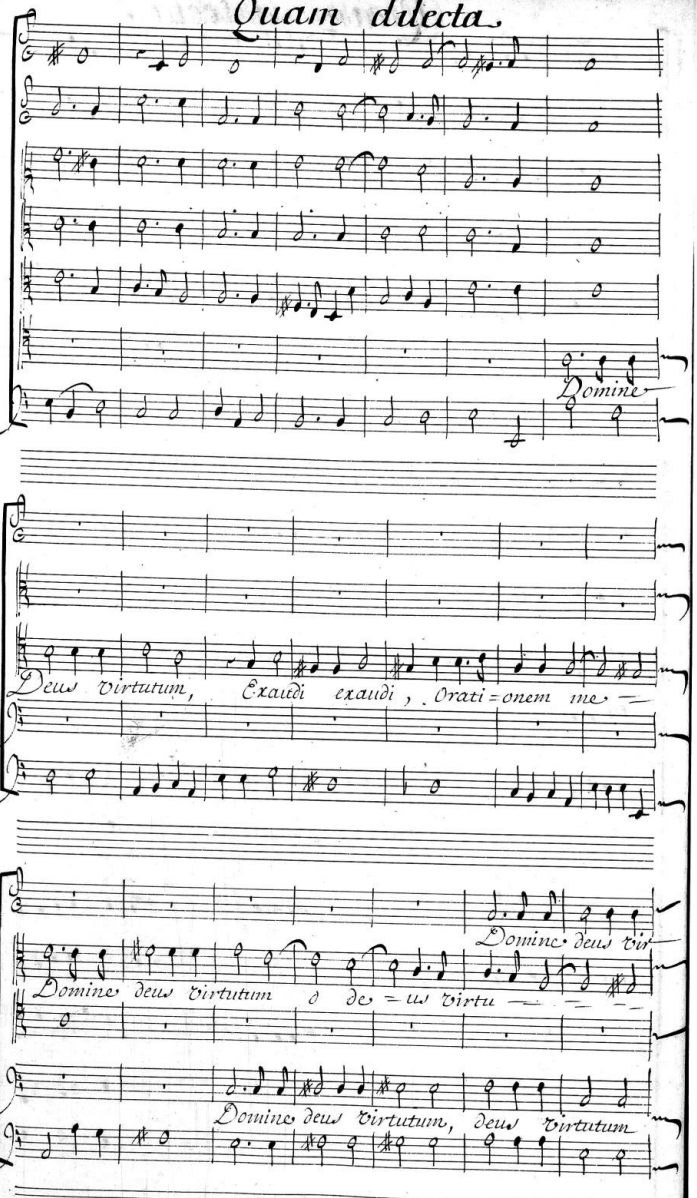

Quam dilecta

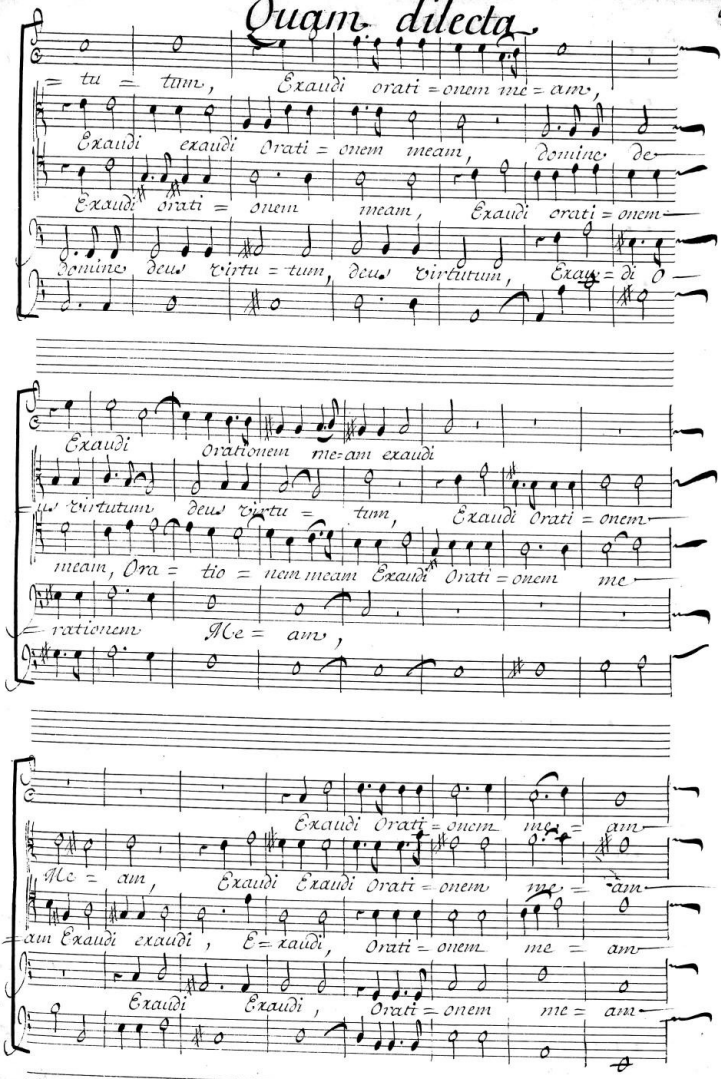

Quam dilec

Hautbois seul

Auribus percipe deus Ja = cob,

Auribus percipe deus Ja = cob,

Auribus percipe deus Ja = cob,

Auribus percipe deus Ja = cob,

Protector noster aspice aspice de = us, protector noster

protector noster

protector noster

Aspice aspice de = us, Et Respice In faciem christi tu = i, et

aspice aspice de = us, Et

aspice aspice de = us, Et

Quam hautbois seul dilecta

Respice in faciem christi tu = i,

Respice In faciem christi tu = i, Pro —

respice In faciem christi tu = i,

respice In faciem christi — tu = i,

tector noster aspice aspice de = us, protector noster aspice —

protector noster aspice

protector noster aspice

aspice de = us, quia melior est dies una In atriis tu = is —

aspice de = us, quia melior est dies una In atriis tu = is —

Aspice de = us,

Quam dilecta

Super millia, Super millia, Super mil=lia, quia melior

Super millia, Super millia, Super mil=lia, quia melior

quia melior

est dies una In atriis tu = is, Super millia, Super millia

est dies una In atriis tu = is, Super millia, Super millia

est dies una In atriis tu = is, Super millia, Super

hautbois seul

Super millia, Super milli = a,

Super millia, Super milli = a

millia, Super mil = li = a,

Quam dilecta

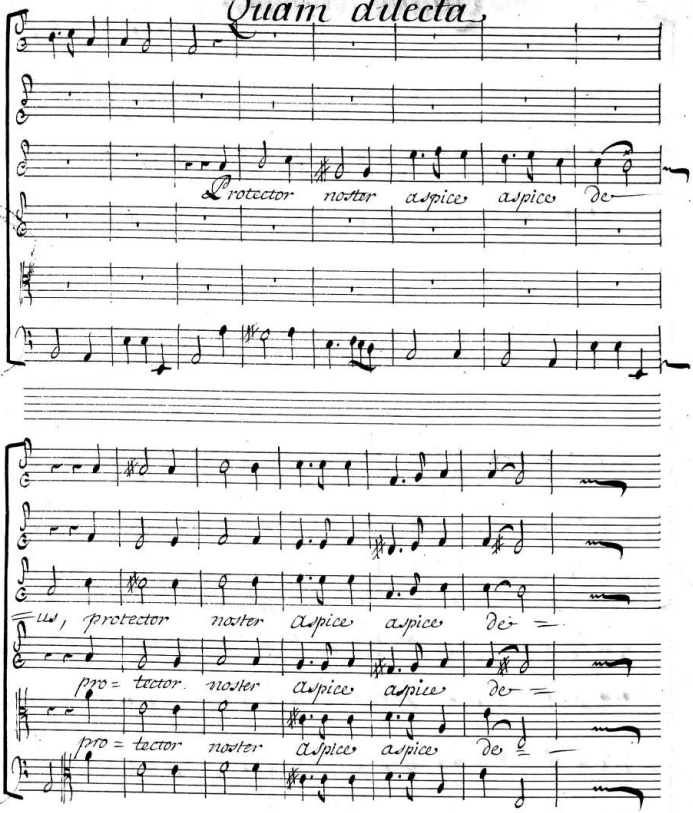

Quam dilecta

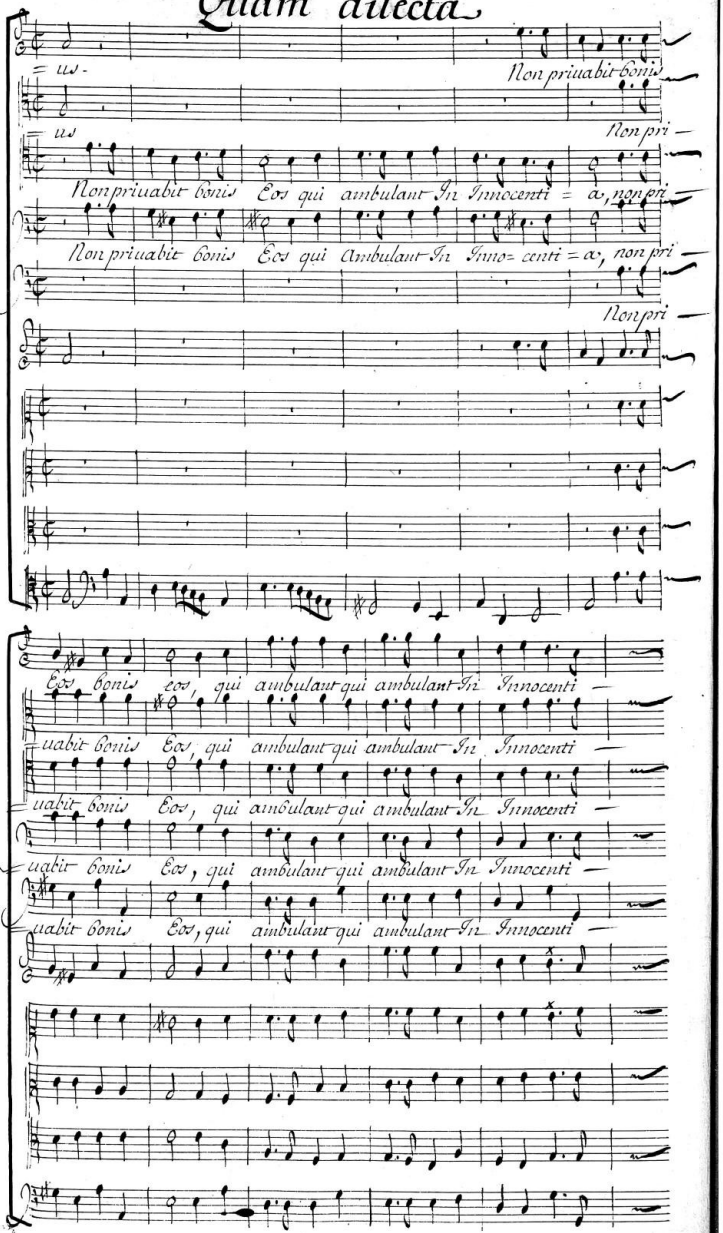

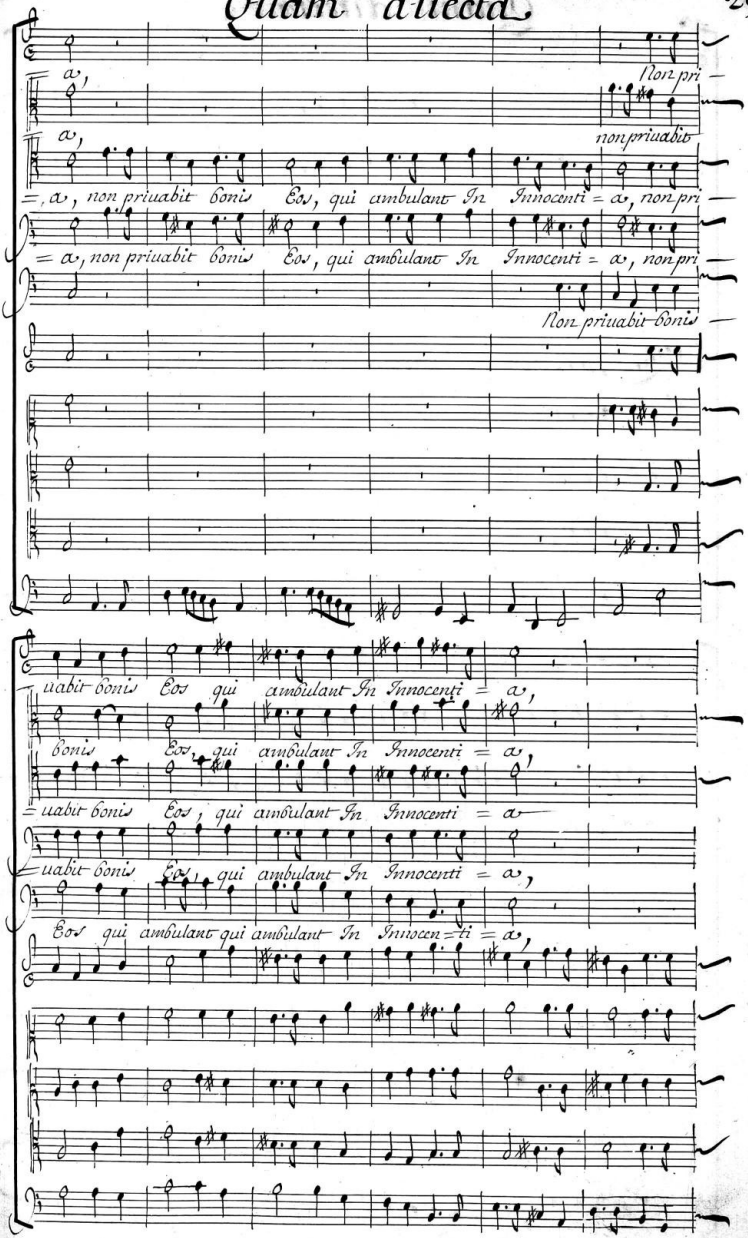
a,
non pri-
a,
non priuabit
= a, non priuabit bonis Eos, qui ambulant In Innocenti = a, non pri-
= a, non priuabit bonis Eos, qui ambulant In Innocenti = a, non pri-
non priuabit bonis
uabit bonis Eos qui ambulant In Innocenti = a,
bonis Eos, qui ambulant In Innocenti = a,
= uabit bonis Eos, qui ambulant In Innocenti = a
uabit bonis Eos, qui ambulant In Innocenti = a,
Eos qui ambulant qui ambulant In Innocen=ti = a,

Quam dilecta

Domi = ne, virtu = tum, beatus

Domine, virtu = tum, beatus homo qui

homo qui sperat in te, beatus homo qui sperat in te, qui sperat qui

sperat in te, beatus homo qui sperat qui sperat in te, qui sperat qui

Quam dilecta.

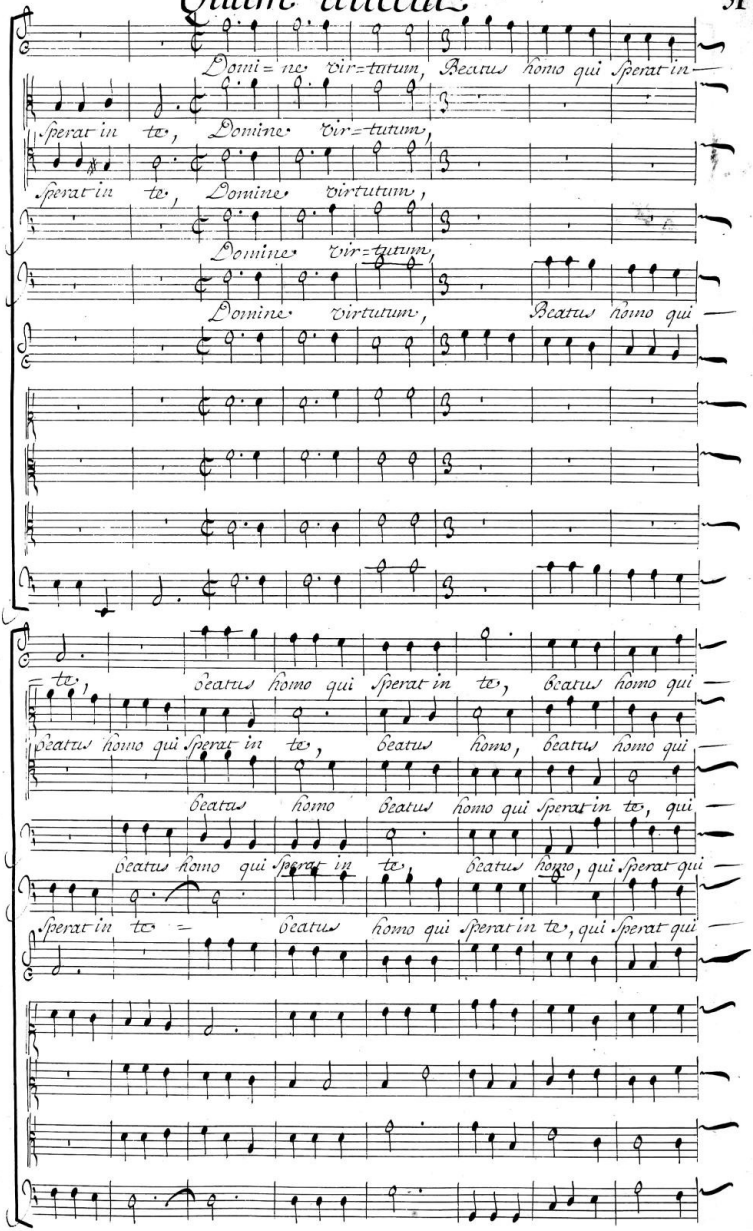

Quam dilecta

Sperat In te, beatus homo qui Sperat in

Sperat In te, beatus homo qui Sperat in te

Sperat in te, beatus homo qui Sperat qui Sperat in te

Sperat in te, beatus homo qui Sperat In

Sperat in te, beatus homo qui Sperat in te

te, beatus homo qui Sperat in te, beatus

te, beatus homo. beatus homo, beatus

beatus homo qui Sperat in te, beatus homo, beatus

te, beatus homo qui Sperat in te, beatus

beatus homo qui Sperat in te, beatus homo qui

Quam dilecta

homo qui sperat in te, beatus —

homo qui sperat in te, beatus —

homo qui sperat In te, beatus —

homo qui sperat In te, beatus —

homo qui sperat in te, beatus homo qui —

homo qui sperat in te, beatus —

homo qui sperat In te, beatus —

homo qui sperat In te, beatus —

homo qui sperat In te, beatus —

homo qui sperat In te, beatus homo qui —

Quam dilecta

homo qui sperat In te,

homo qui sperat In te,

homo qui sperat In te,

homo qui sperat In te,

Sperat qui sperat In te,

Beati quorum

Simphonie

Simphonie

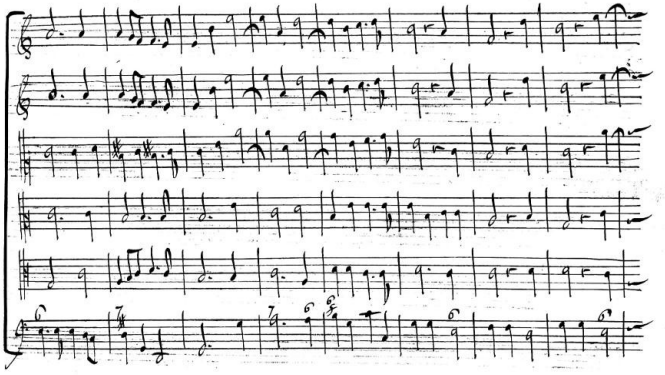

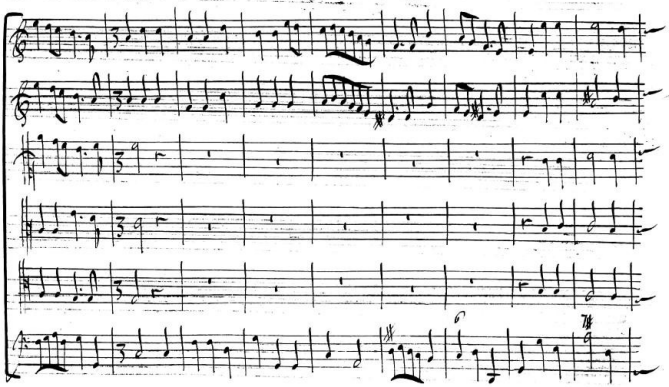

Beati Quorum

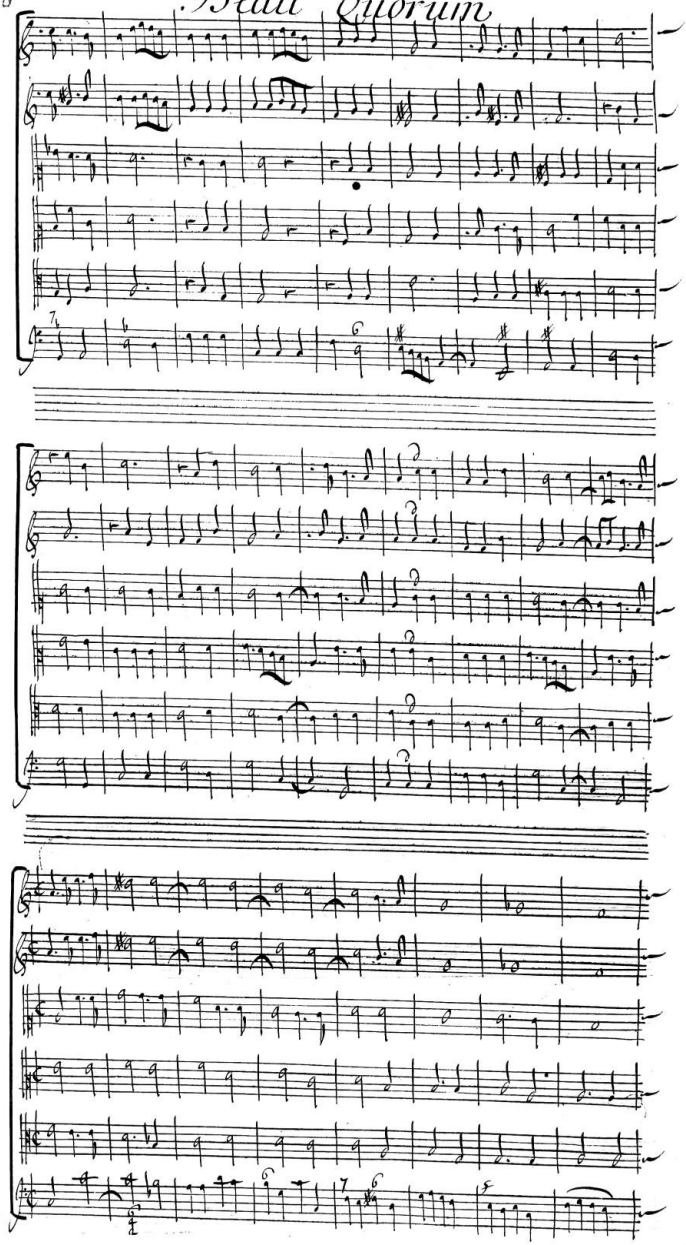

Beati quorum

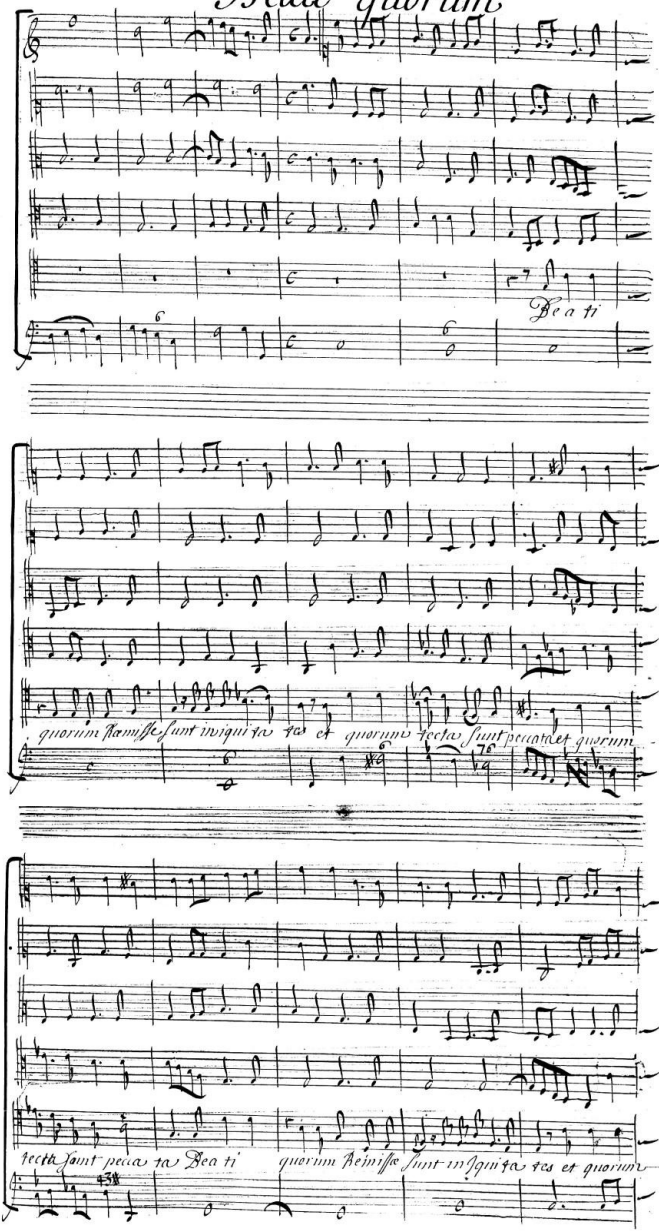

Beati Quorum

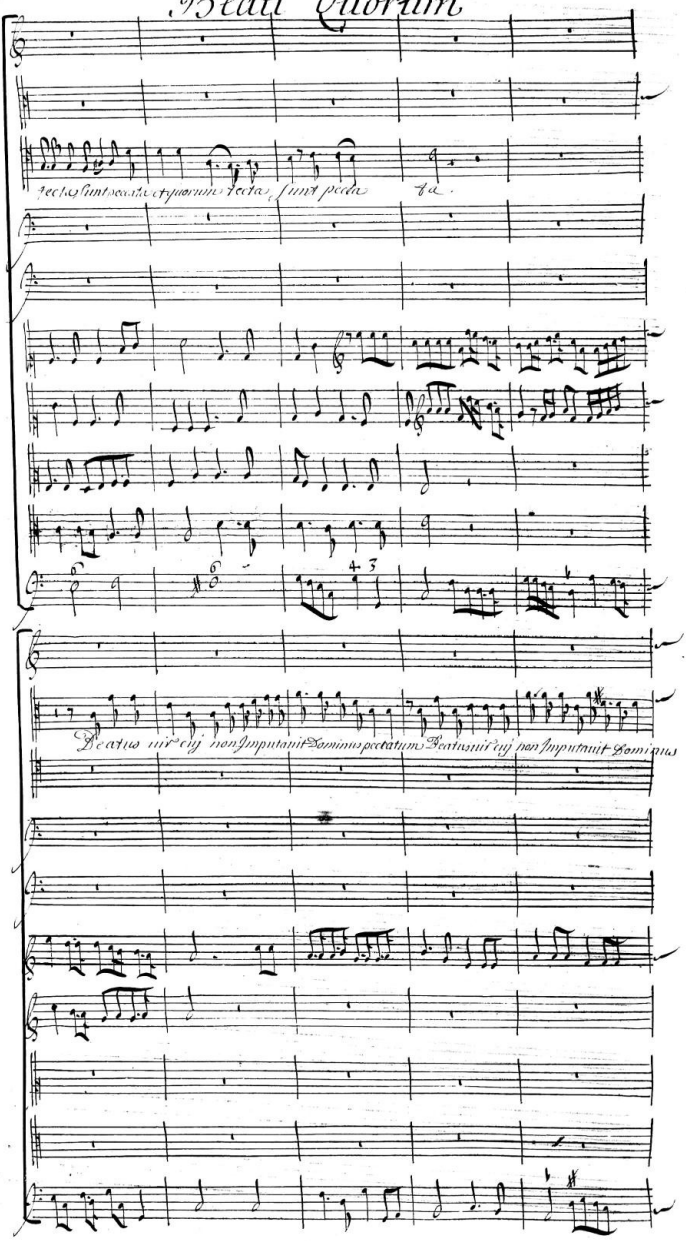

Beati quorum

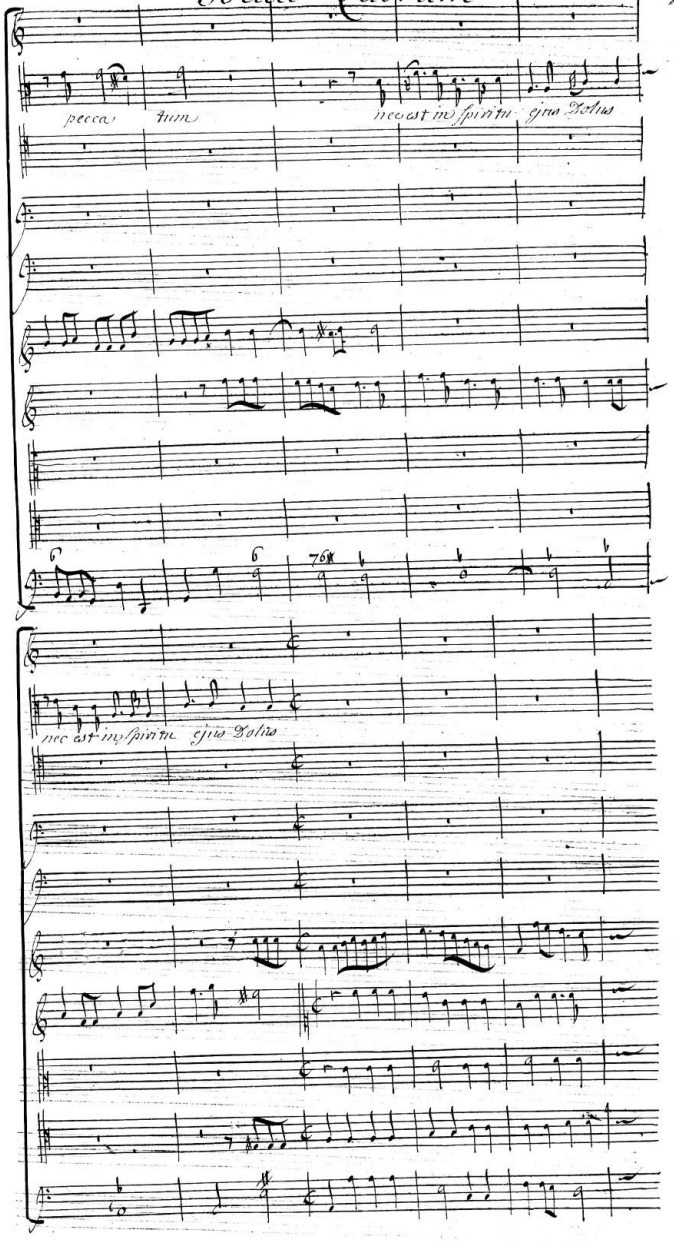

Beati Quorum

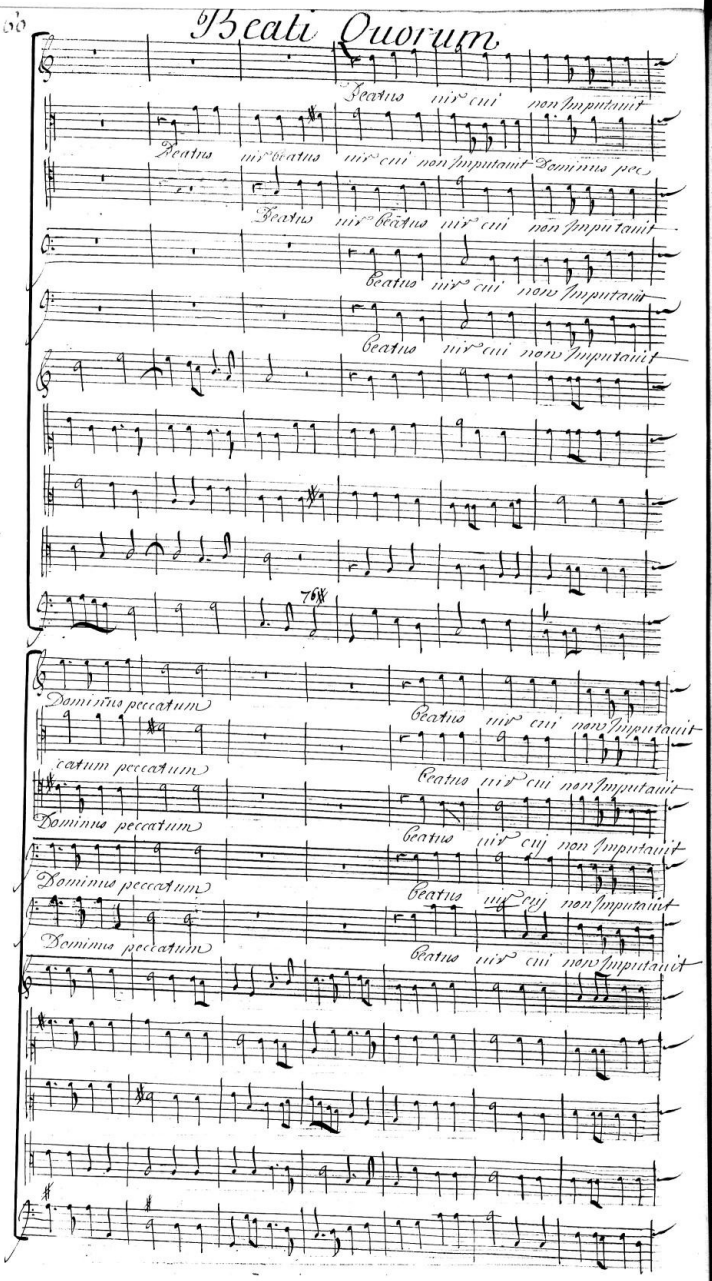

Beati quorum

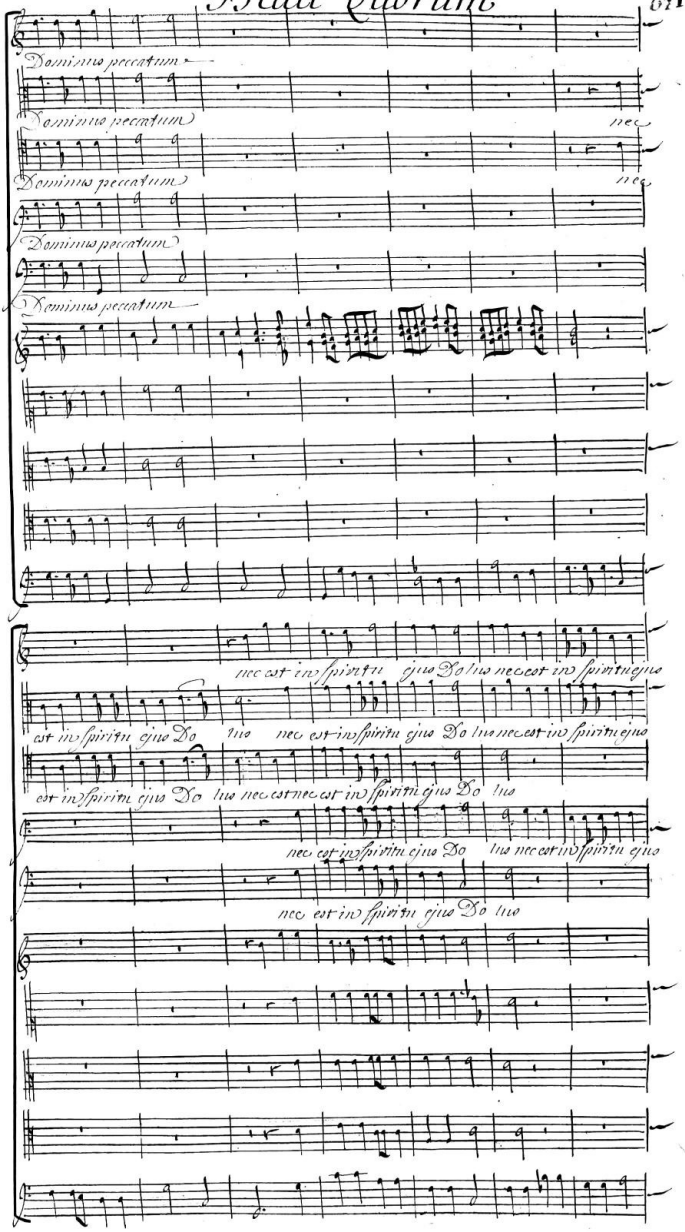

Beati Quorum

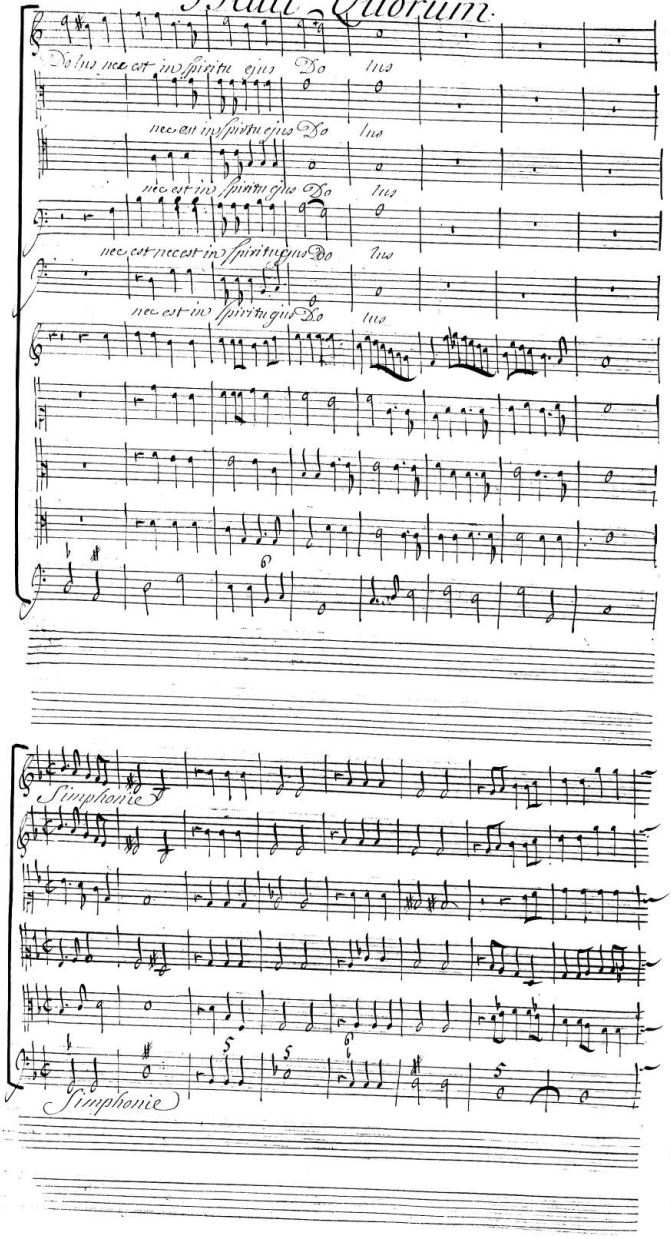

Beati Quorum

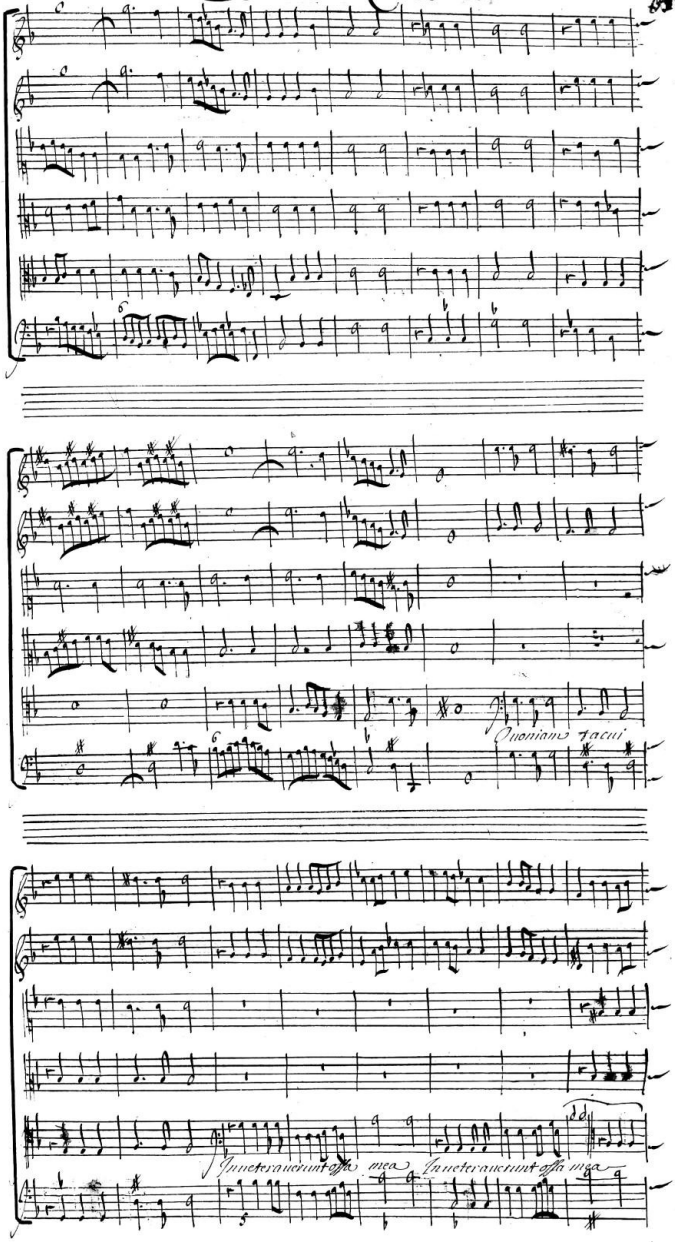

Beati Quorum

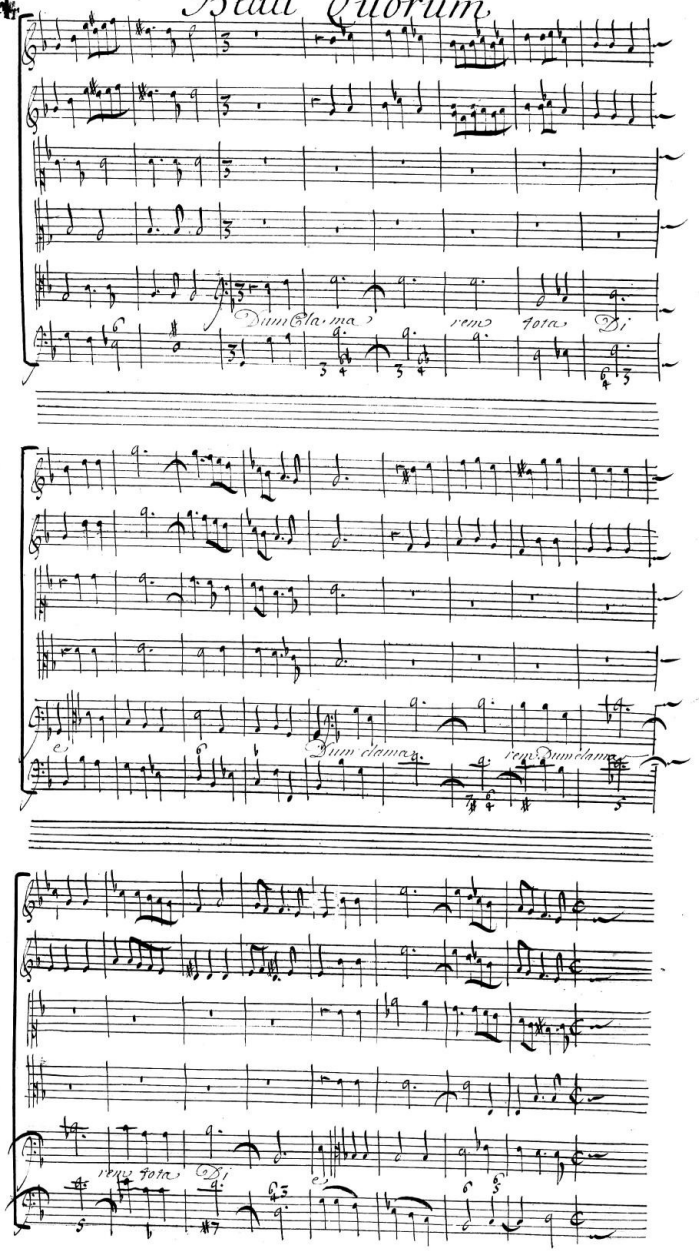

Beati Quorum

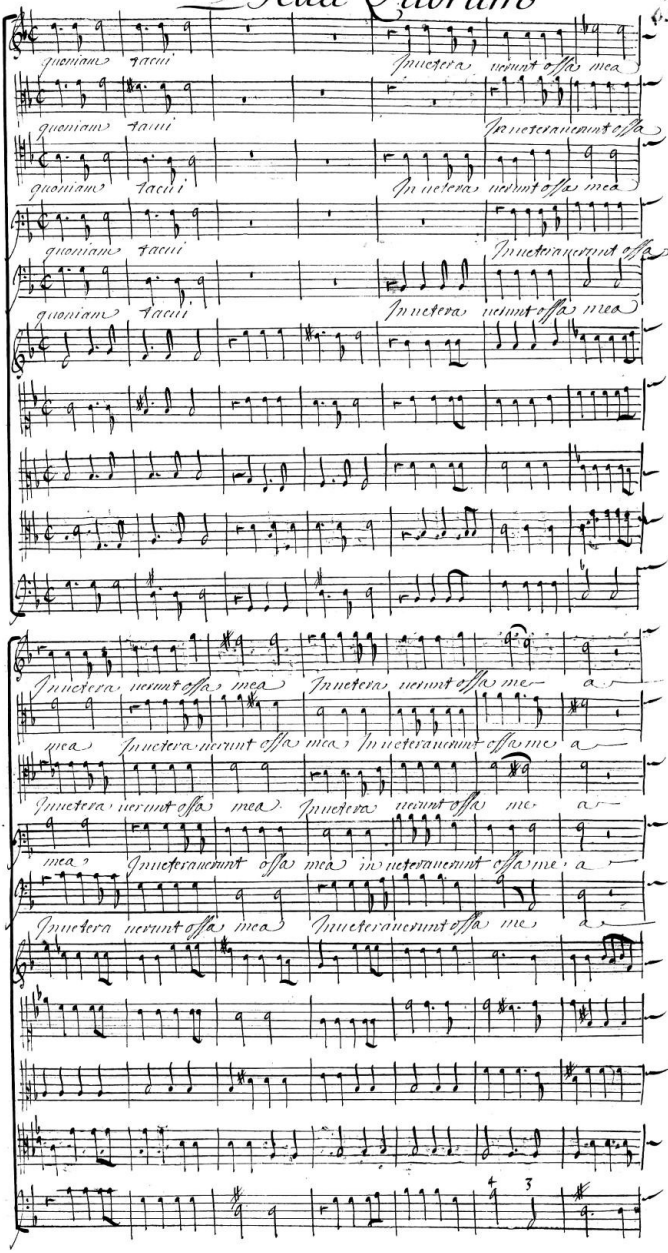

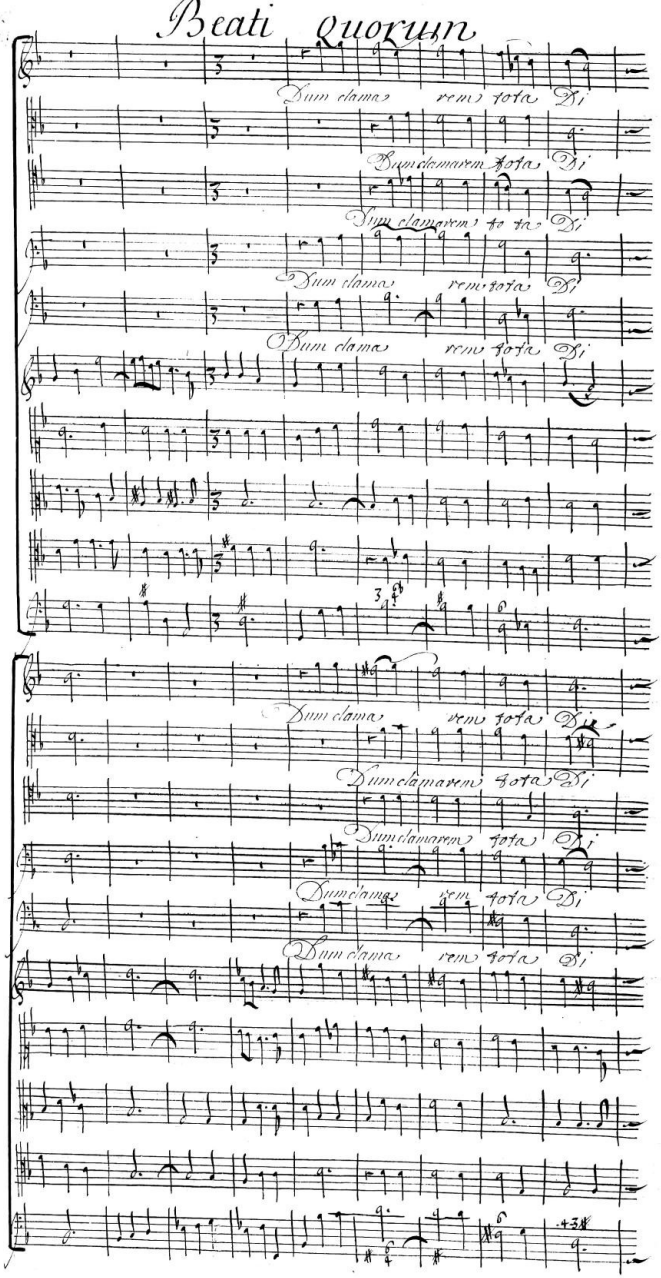
Beati quorum
Dum clama vem tota Di
Dum clamarem tota Di
Dum clamarem to tas Di
Dum clama vem tota Di
Dum clama vem tota Di
Dum clama vem tota Di
Dum clamarem tota Di
Dum clamarem tota Di
Dum clama vem tota Di
Dum clama vem tota Di

Beati Quorum

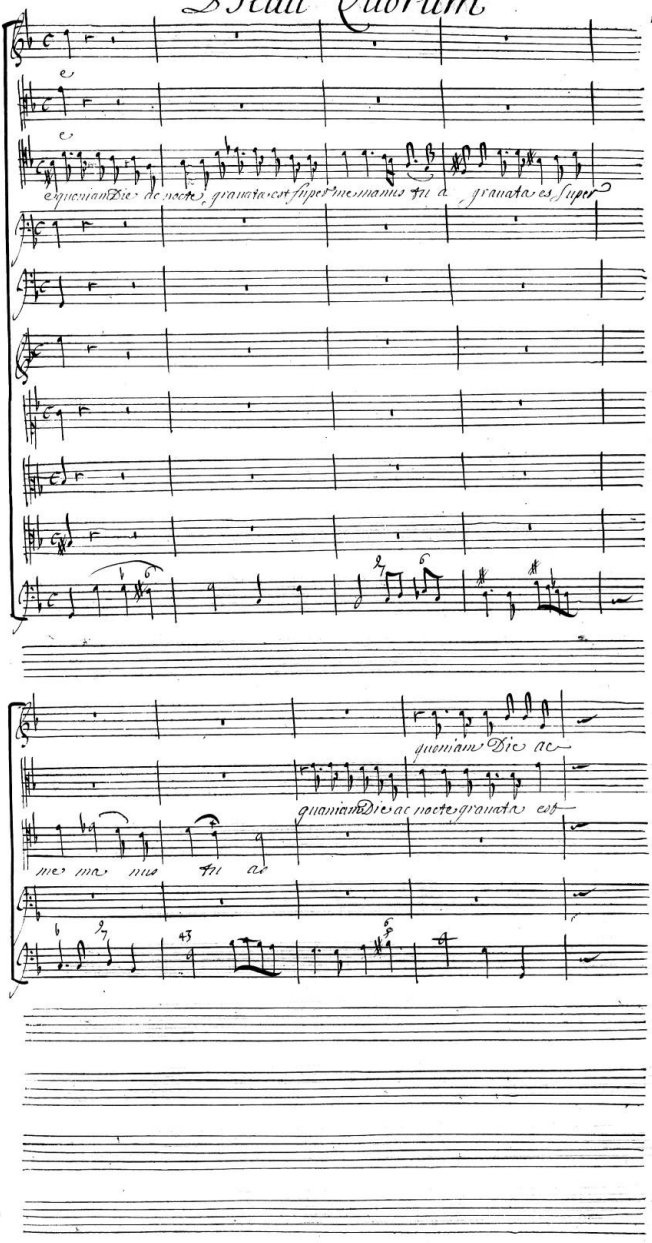

50168

Beati Quorum

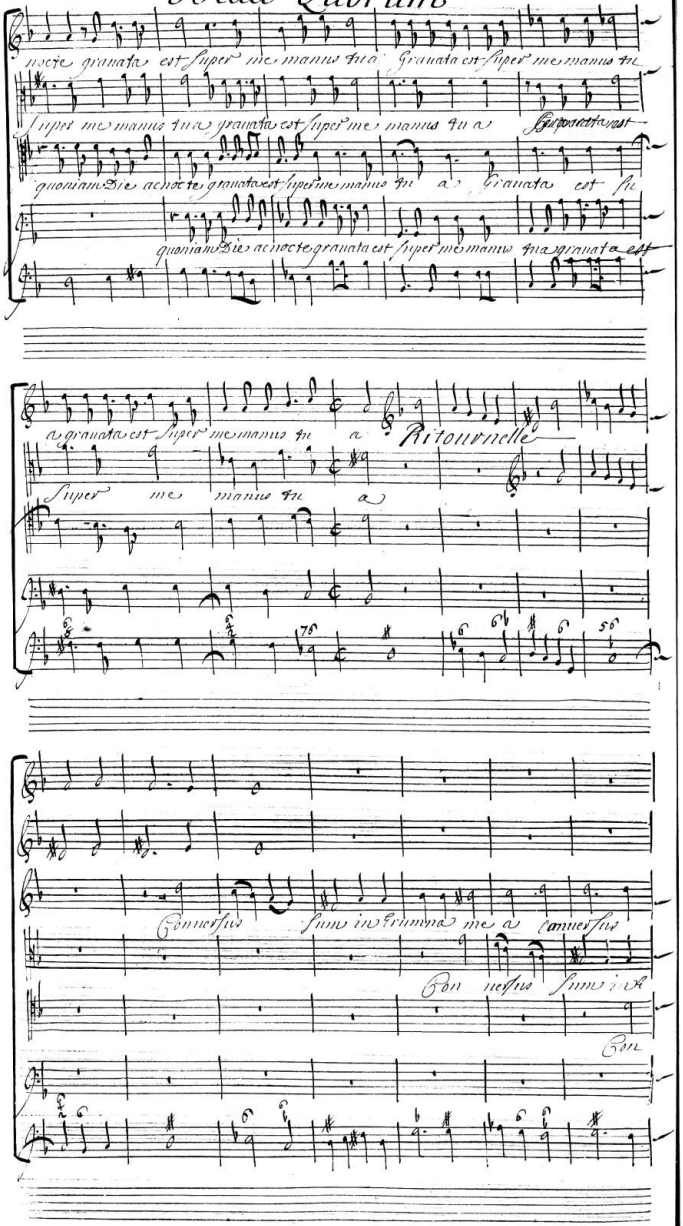

Beati Quorum

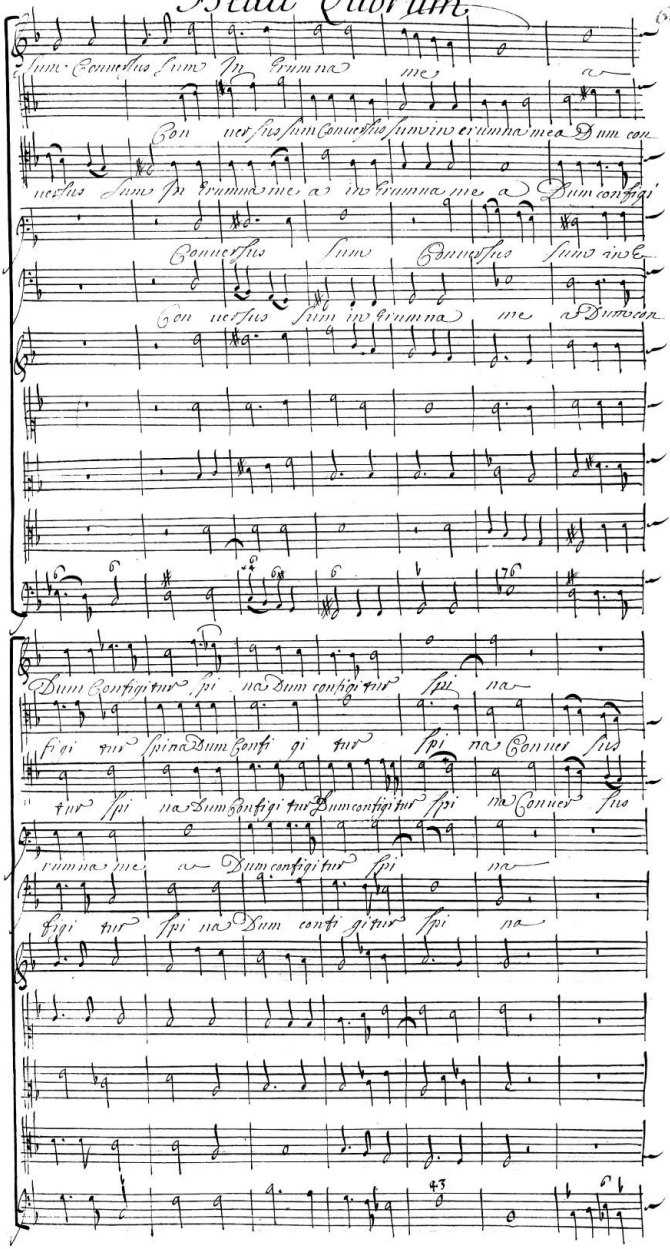

Beati Quorum

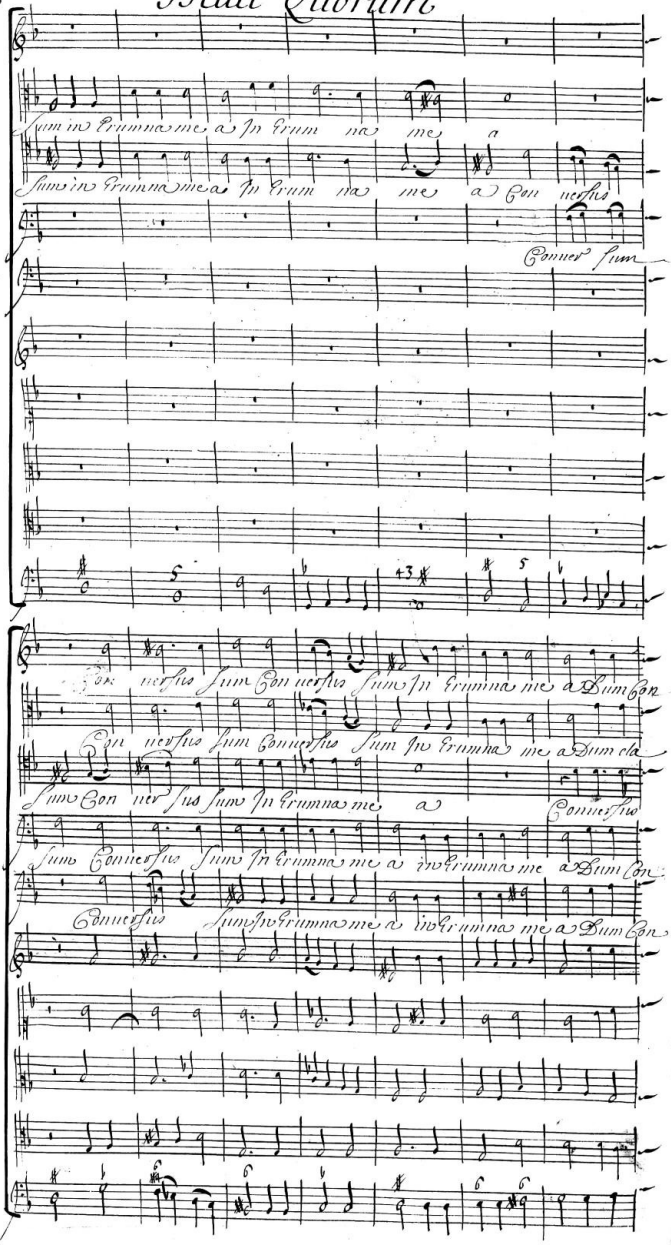

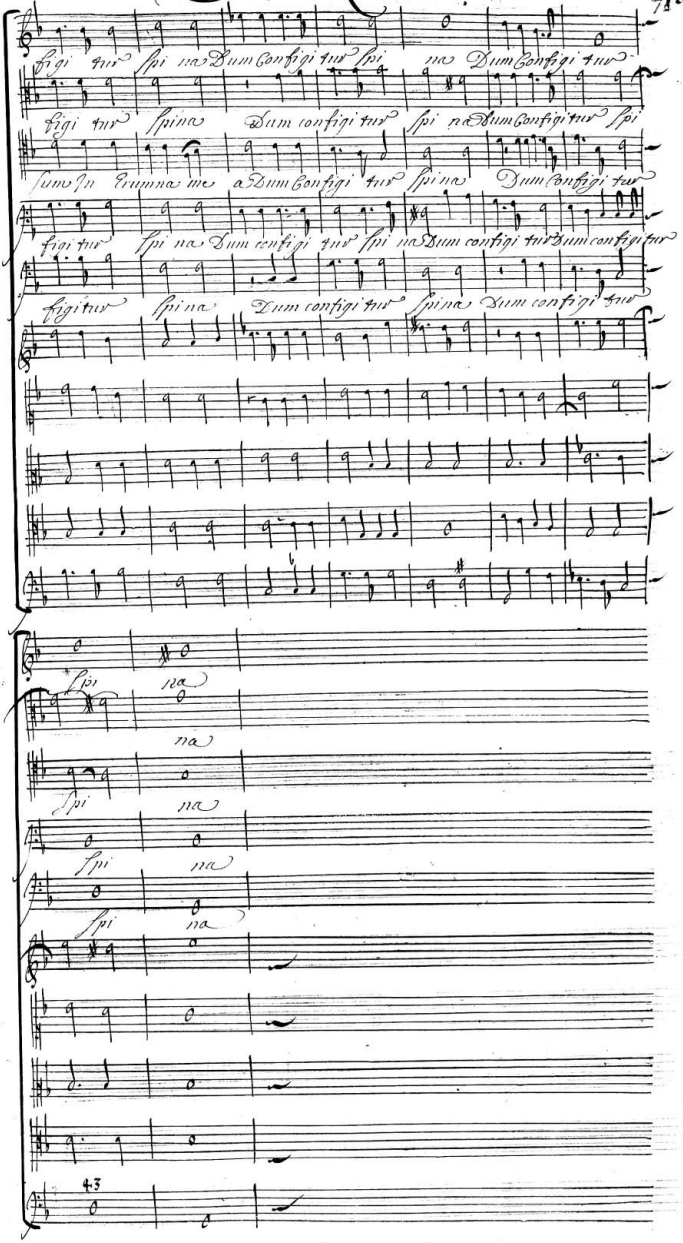
figi tur spi na Dum configi tur spi na Dum configi tur
figi tur spi na Dum configi tur spi na Dum configi tur spi
sumus in Crumna me a Dum configi tur spi na Dum configi tur
fixi tur spi na Dum configi tur spi na Dum configi tur Dum configi tur
figi tur spi na Dum configi tur spi na Dum configi tur
spi na
na
spi na
spi na
spi na
43

Beati quorum

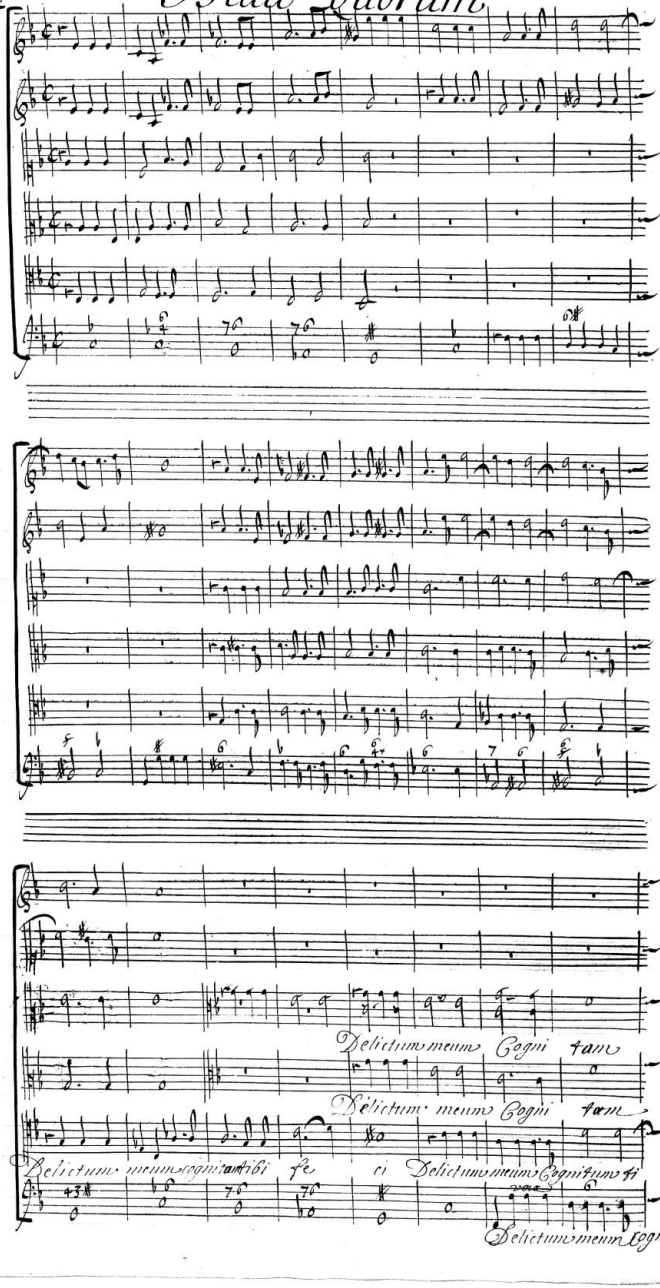

Beati quorum

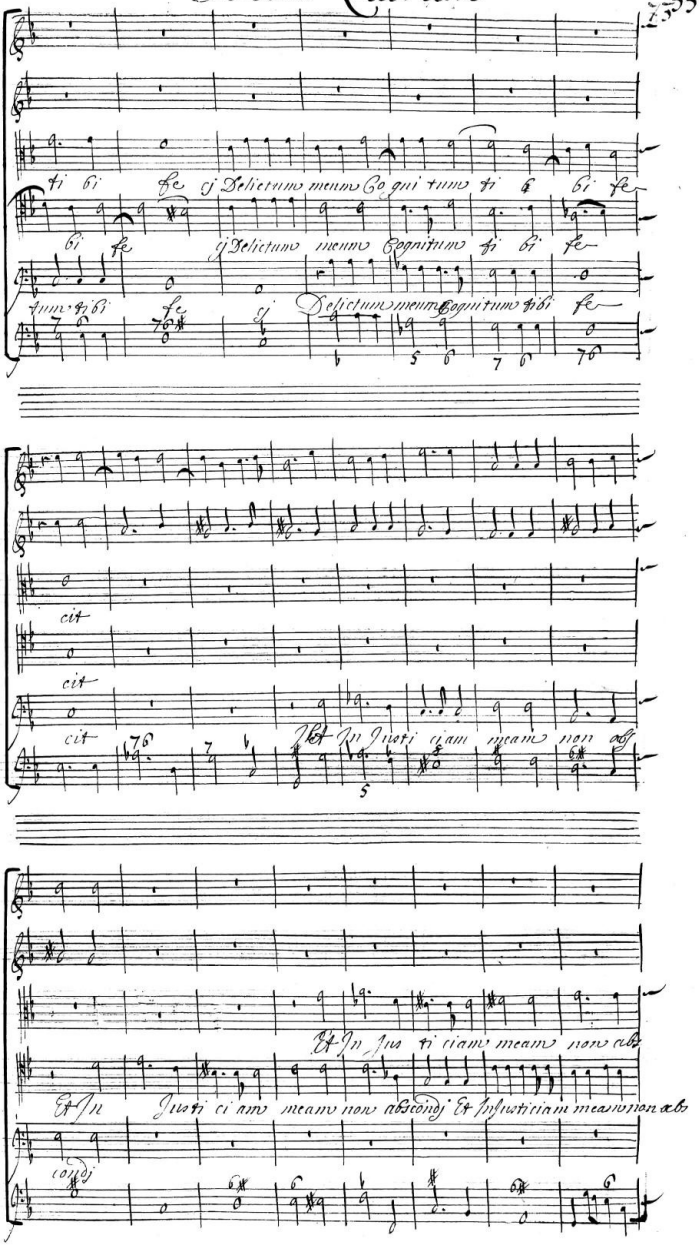

Beati quorum

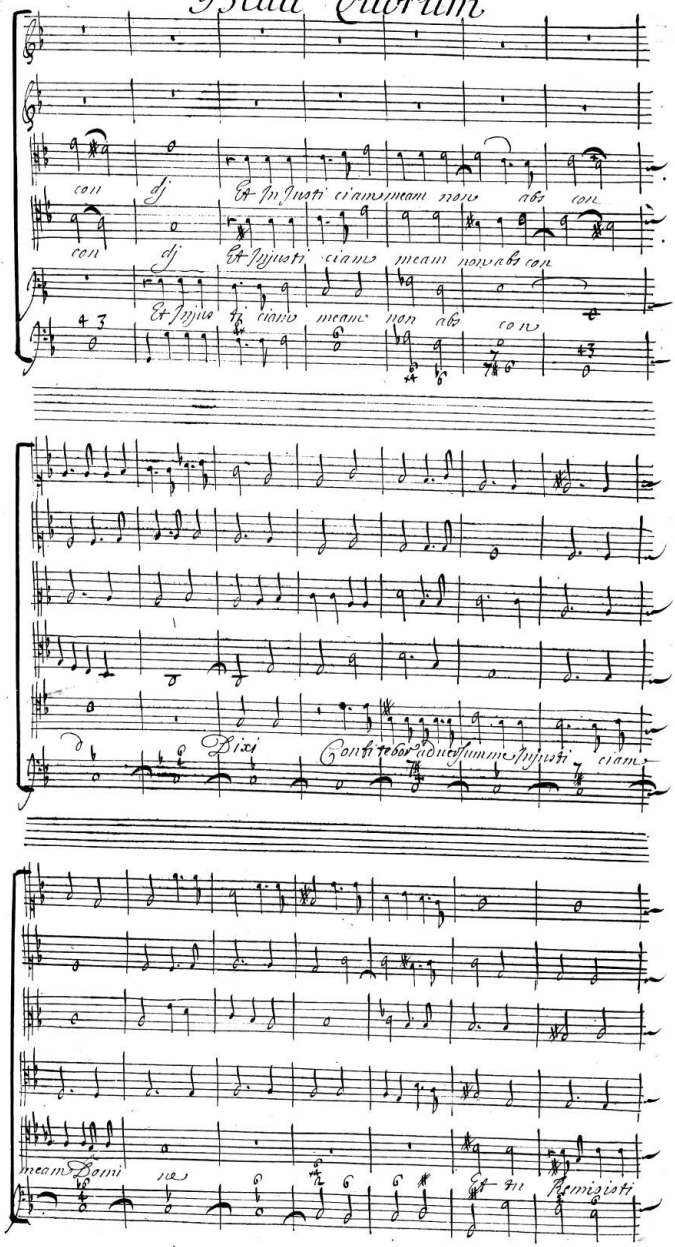

Beati quorum

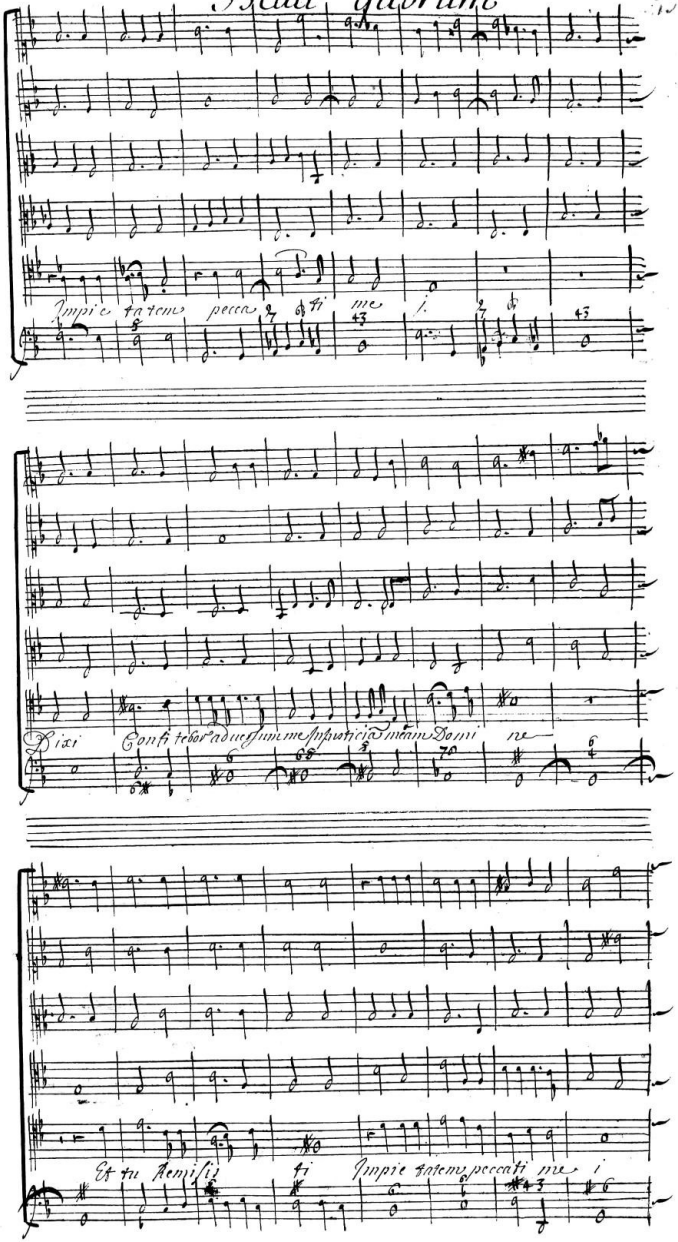

Beati Quorum

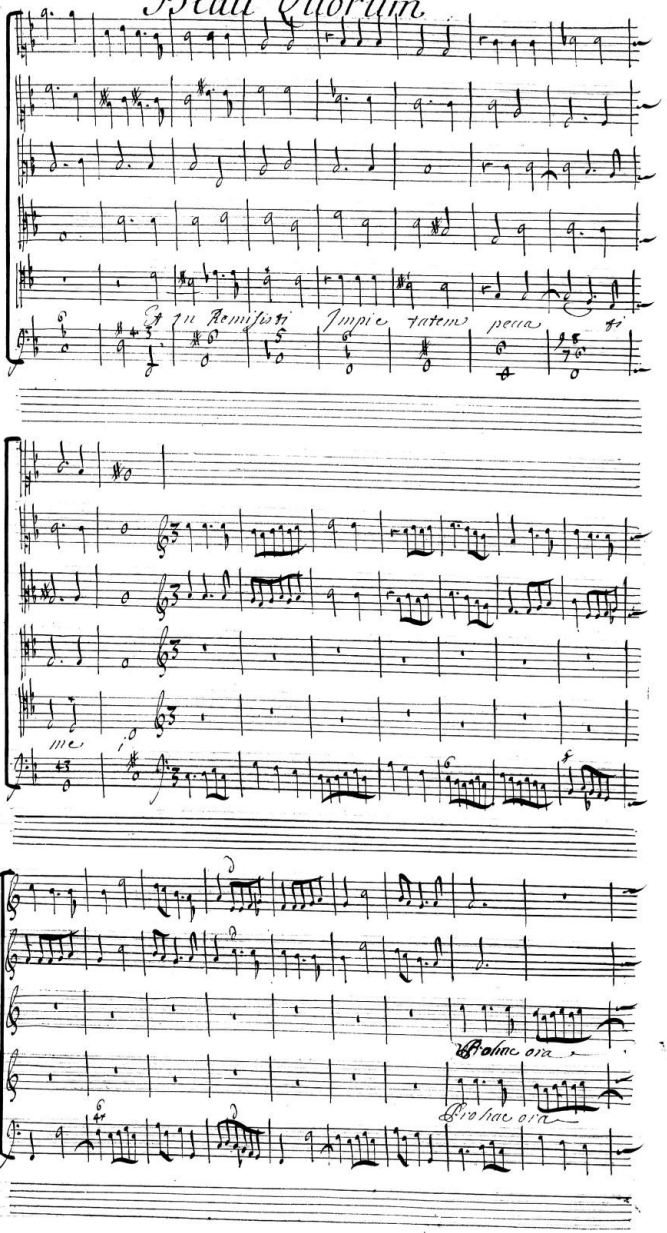

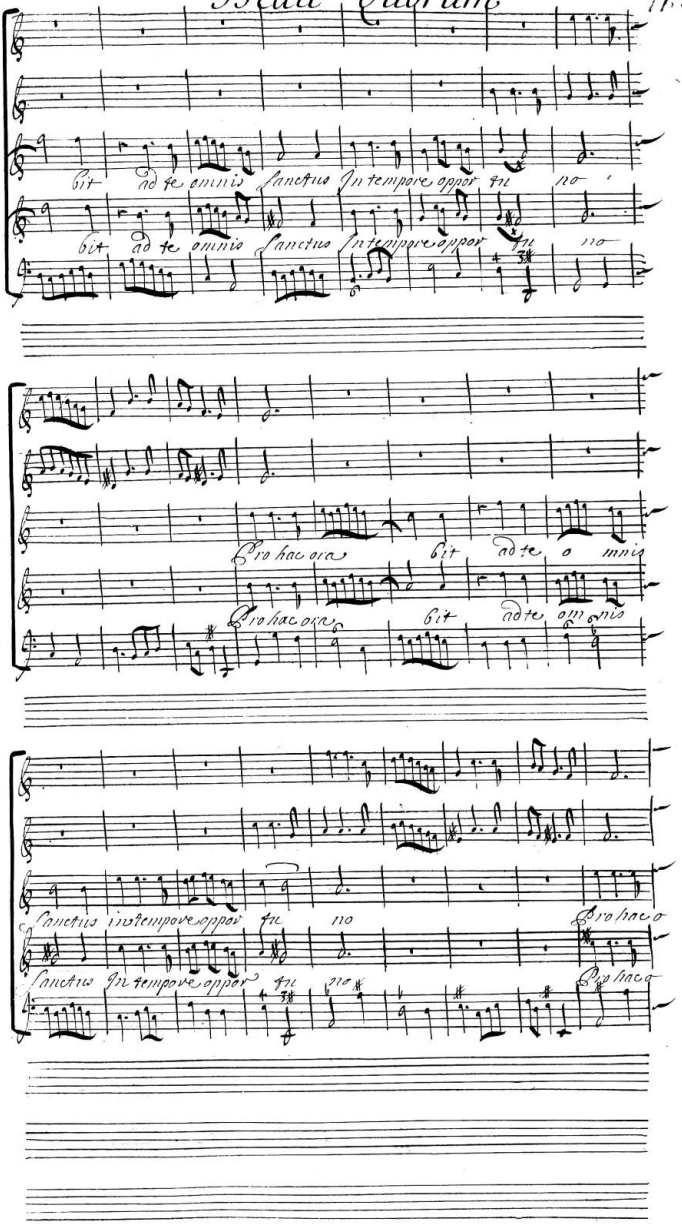
bit ad te omnis Sanctus In tempore oppor tu no
bit ad te omnis Sanctus In tempore oppor tu no
Pro hac ora bit ad te o mnis
Pro hac ora bit ad te om nis
Sanctus in tempore oppor tu no Pro hac o
Sanctus In tempore oppor tu no Pro hac

Beati Quorum

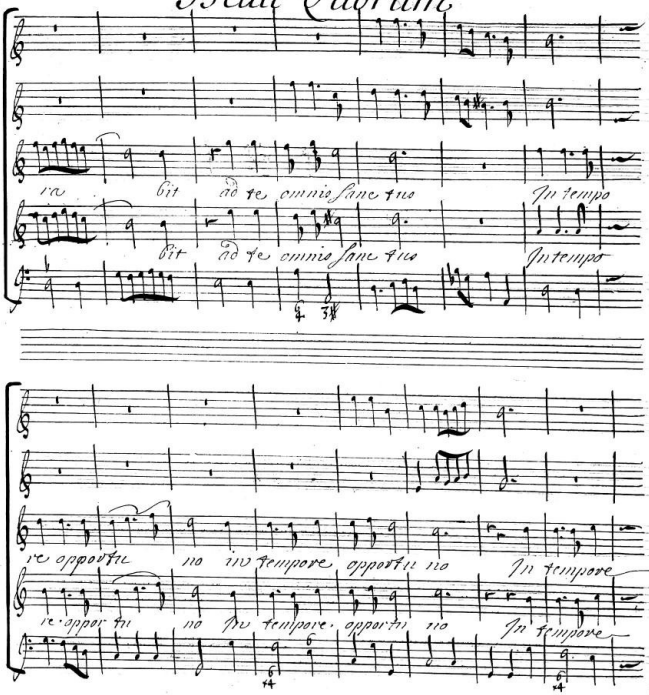

Beati Quorum

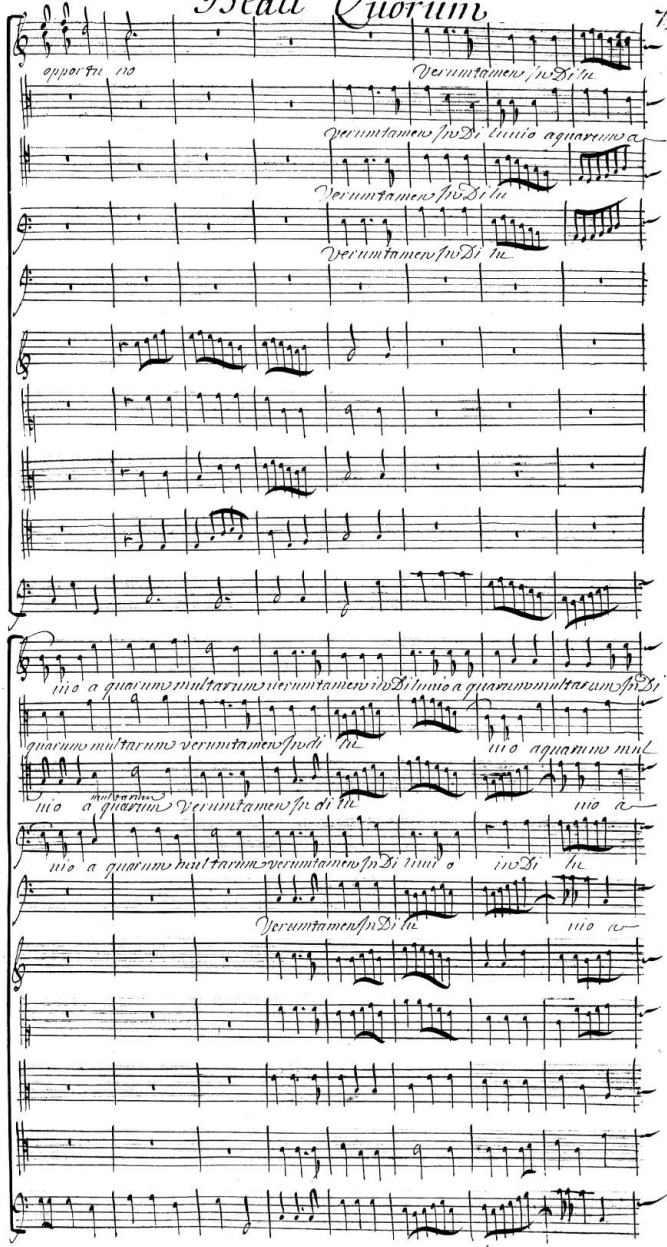

Beati Quorum

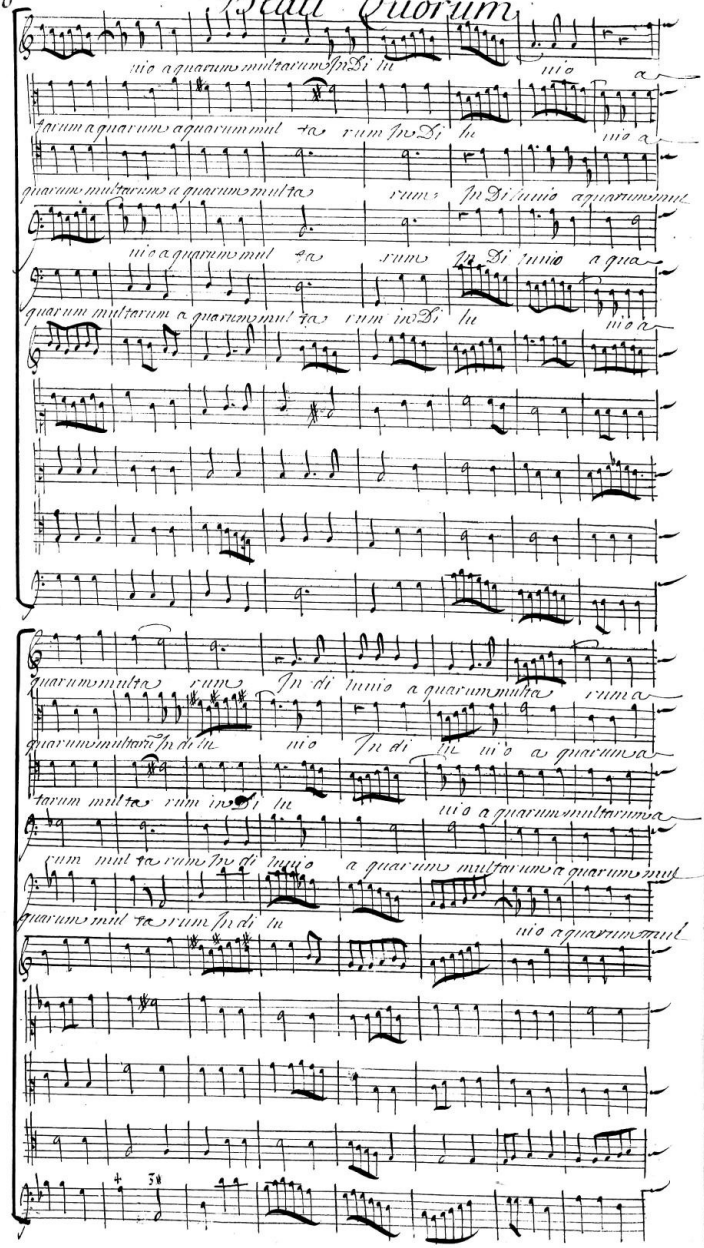

Beati Quorum

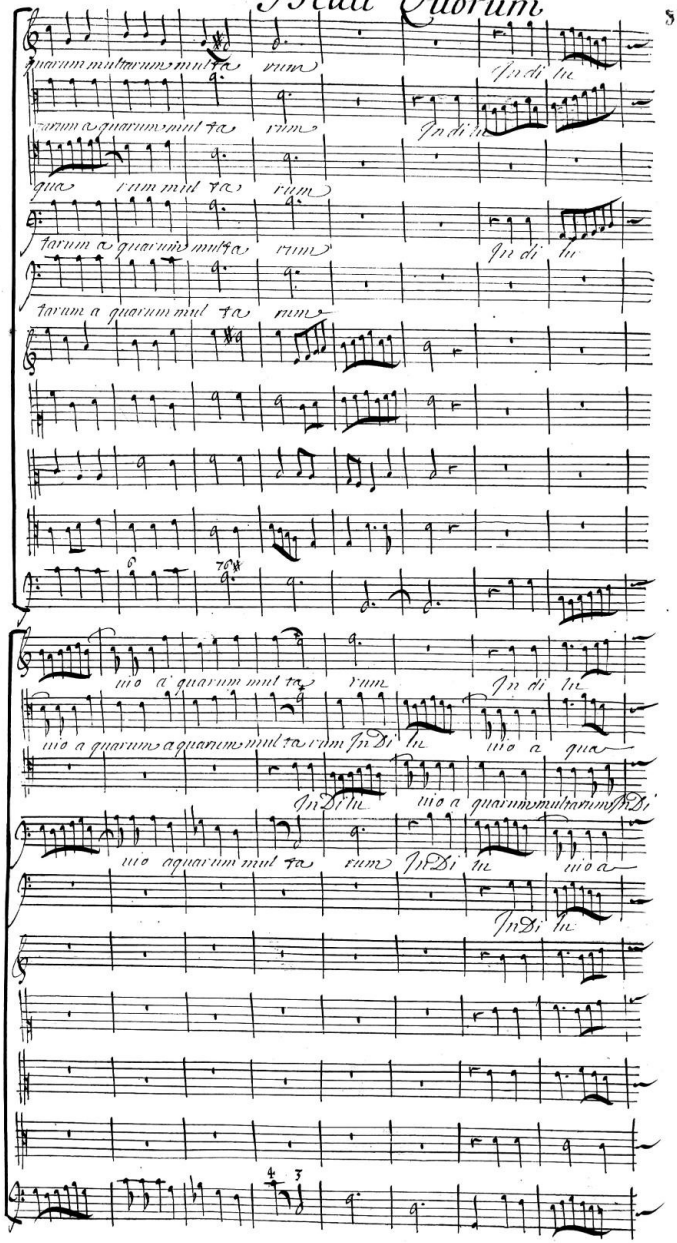

Beati Quorum

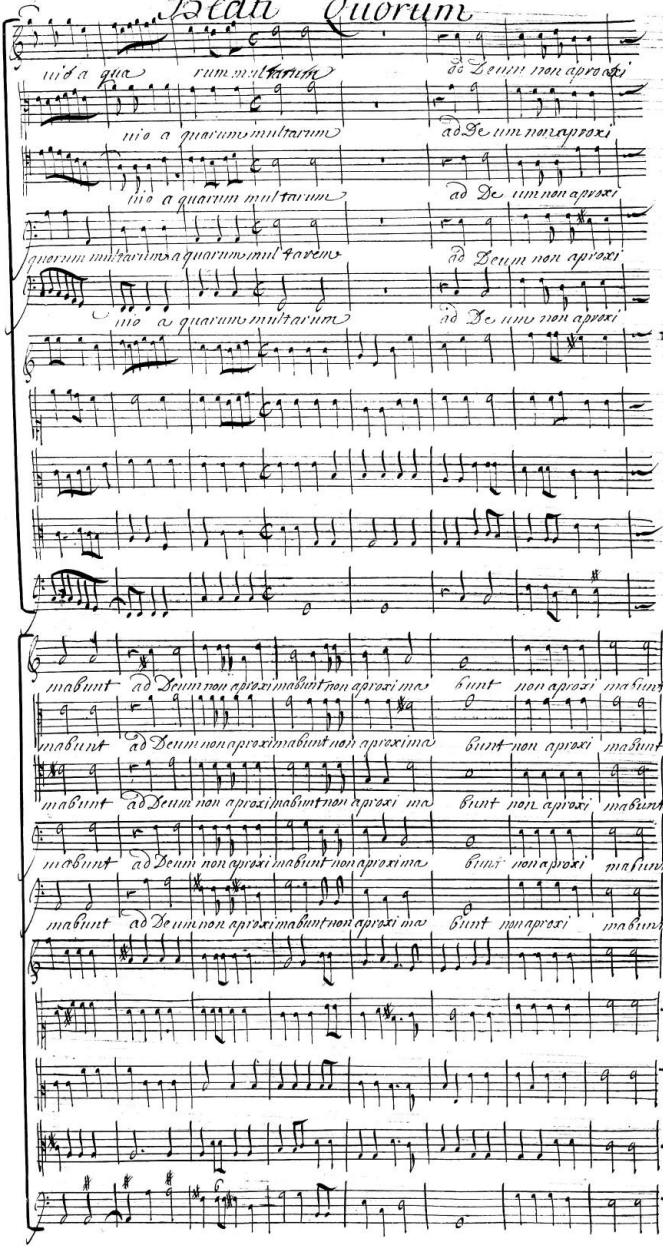

Beati quorum

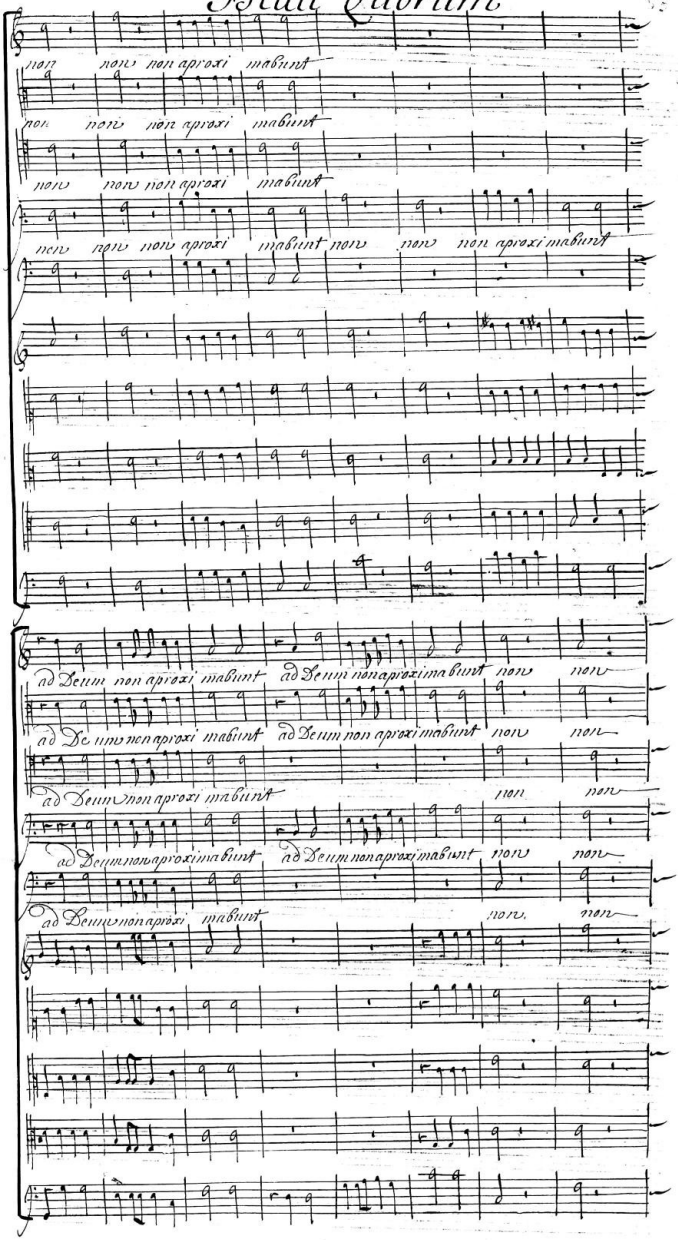

Beati quorum

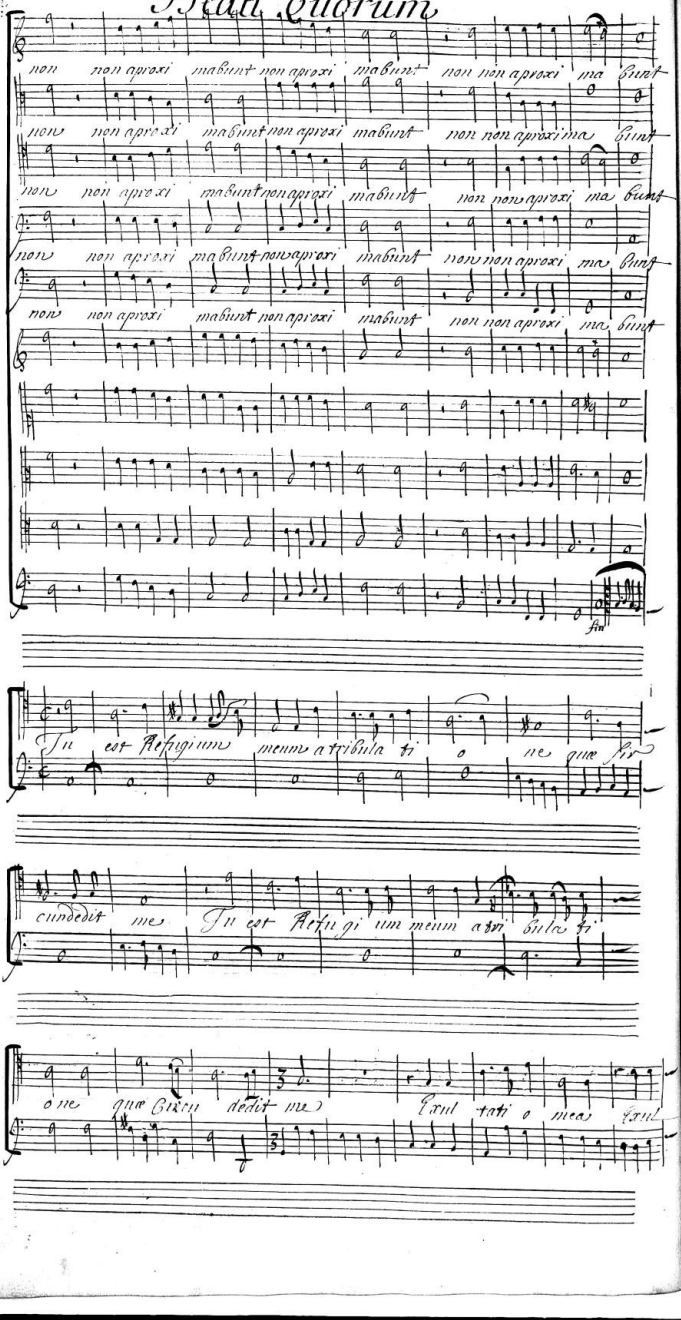

Beati Quorum

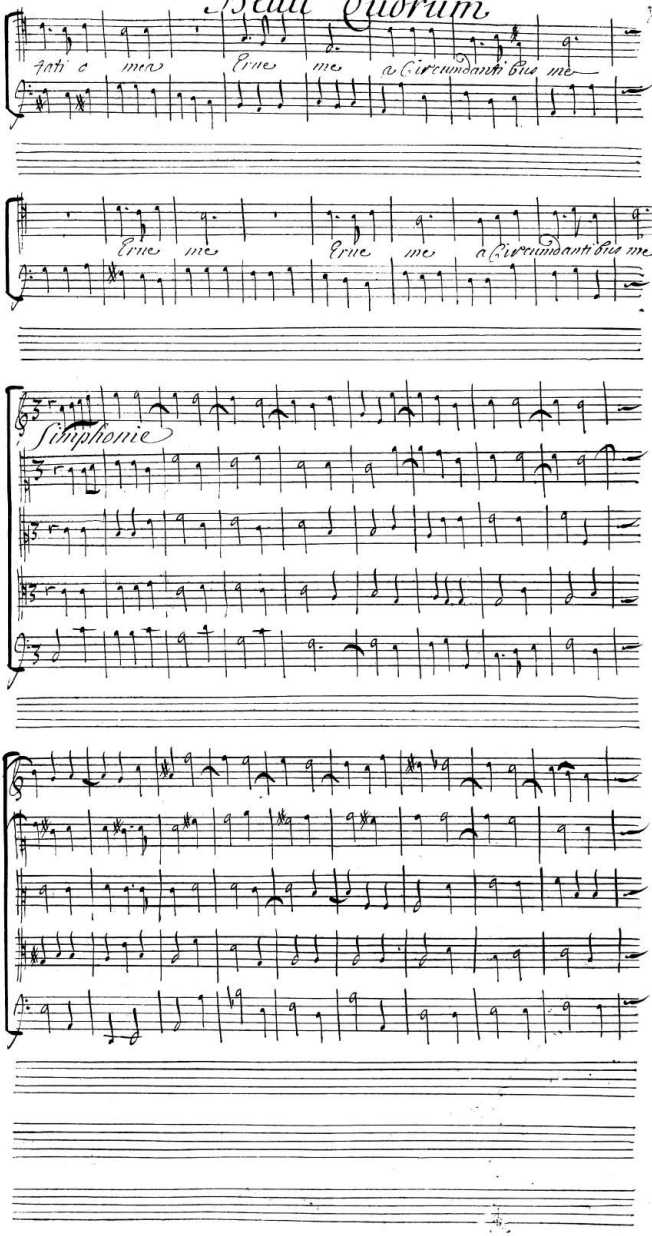

Beati Quorum

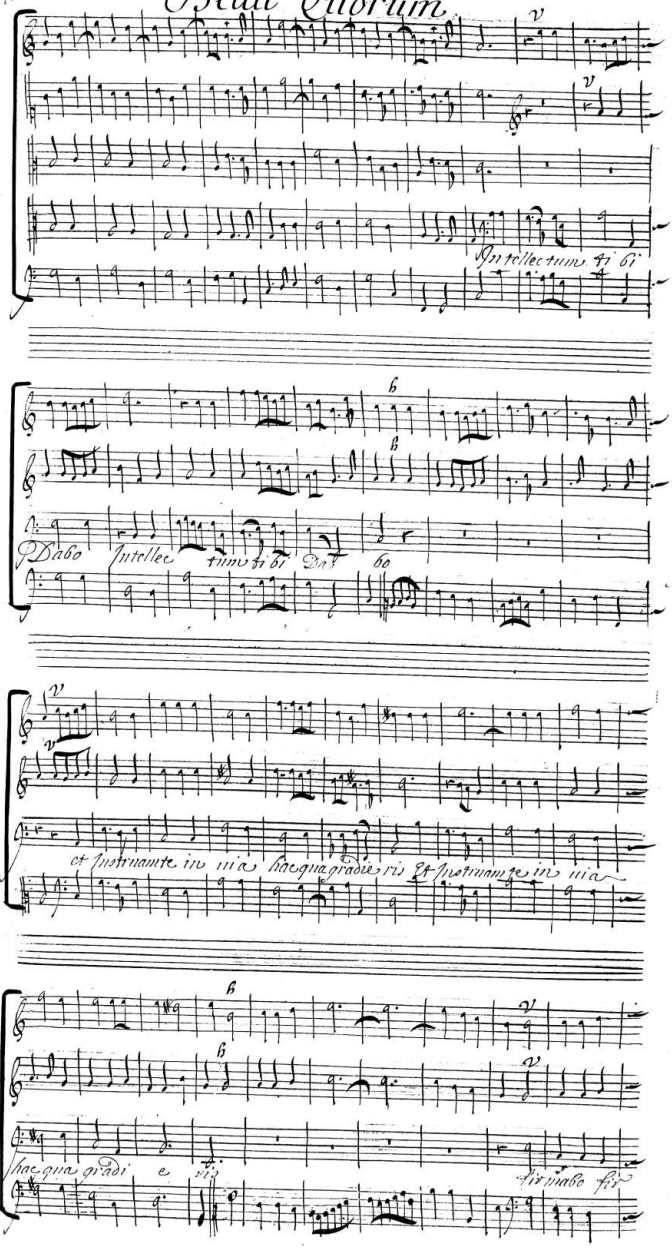

Beati Quorum

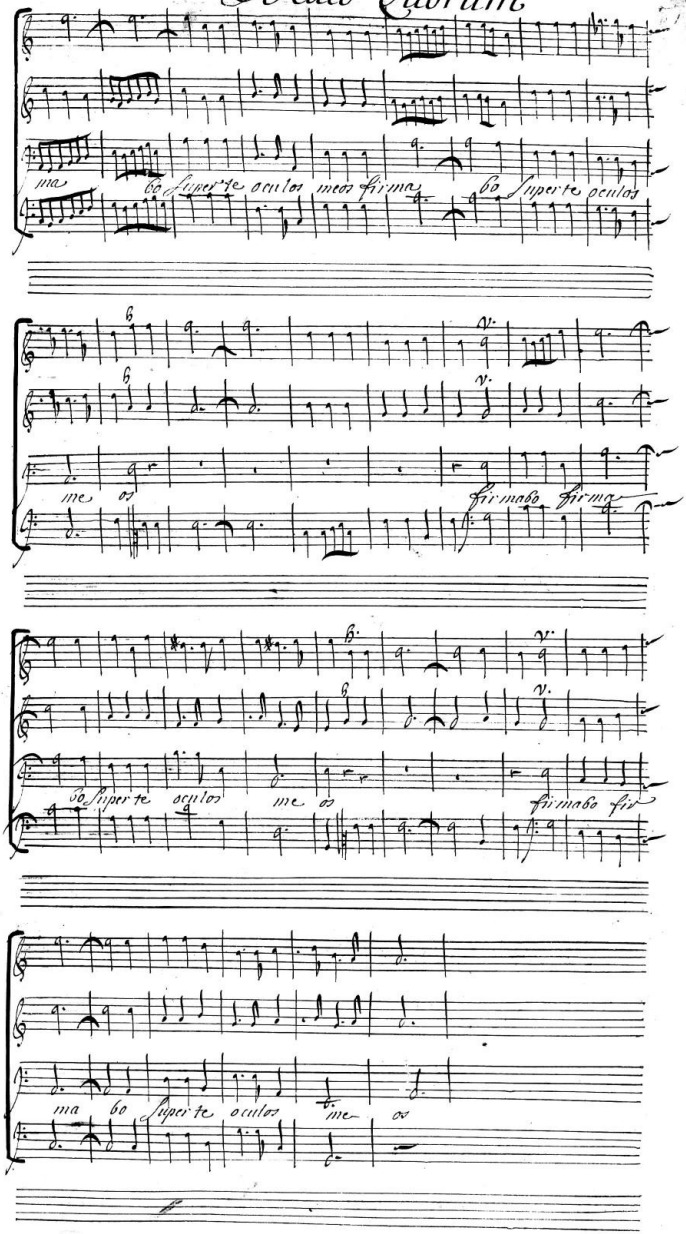

Beati quorum

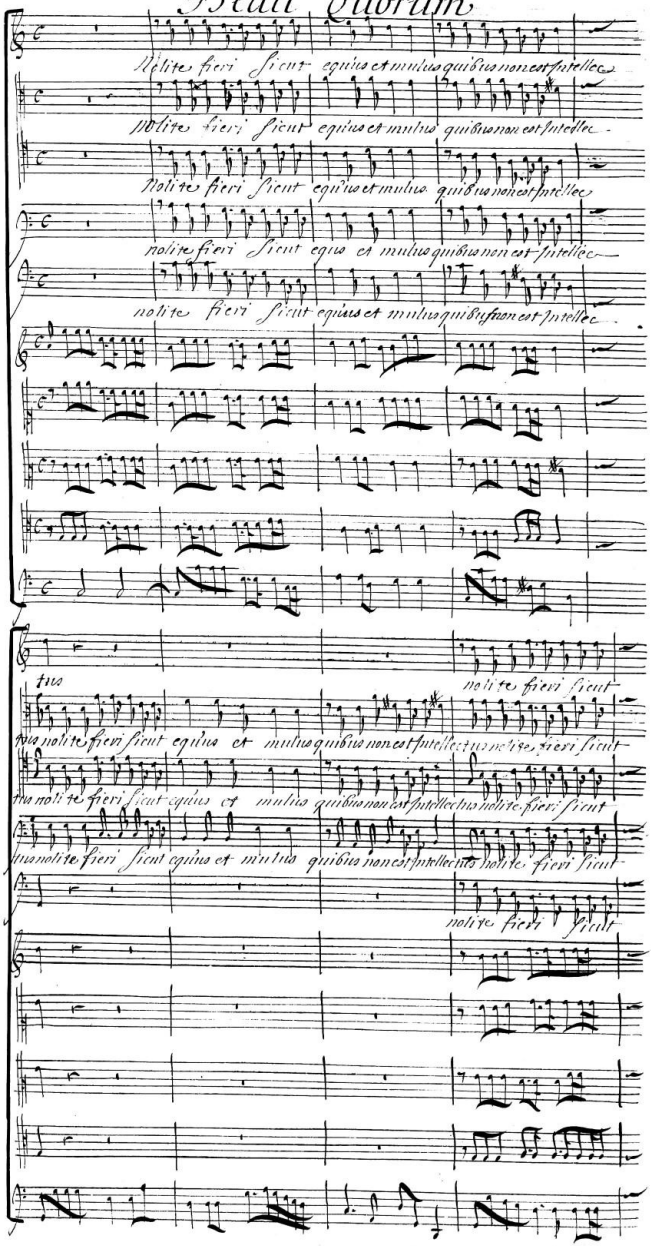

equus et mu lus quibus non est Intellectus quibus non est Intellec

equus et mu lus quibus non est Intellectus qui non est Intellectus quibus non est intellec

equus et mu lus quibus non est Intellec tus quibus non est Intellec

equus et mu lus quibus non est Intellec tus quibus non est intellec

equus et mu lus quibus non est Intellectus quibus non est Intellec

tus in chamo et freno maxillas eorum constringé qui non aproximant ad te

tus in chamo

tus in chamo et freno maxillas eorum constringe qui non aproximant ad te In

tu In

tus In

Beati quorum

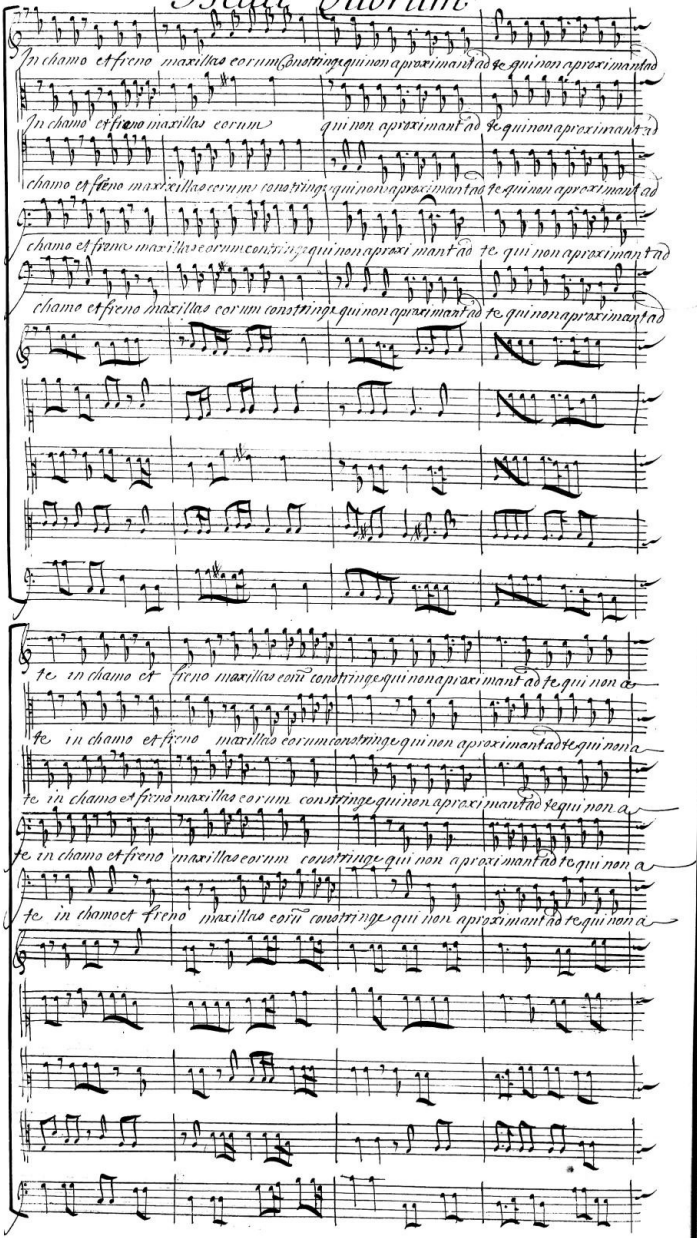

Beati Quorum

proxi mant ad te

proxi mant ad te

proxi mant ad te

proxi mant ad te

proxi mant ad te

multa flagel la peccatoris multa fla

gel la peccatoris

Beati Quorum

Speran tem autem in Domi no miseri cordia Circumda bit

Speran tem autem in Domino miseri cordia Circum da bit

multa flagel

Speran tem au

Sperantem au

Pa peccatoris multa flagel

Pa peccatoris

tem in Domino miseri cordia Circumda bit mise ri cordia Circumda

tem in Domi no miseri cordia Circumdabit miseri cordia Circumda

Beati quorum

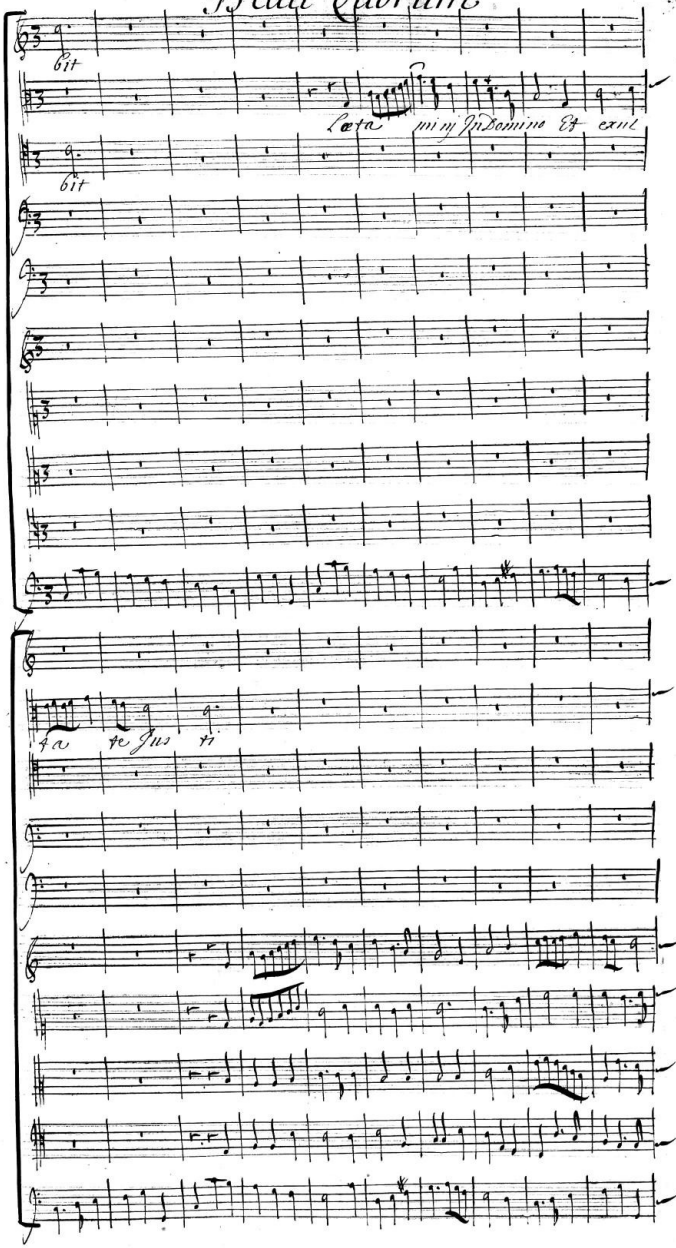

Beati Quorum

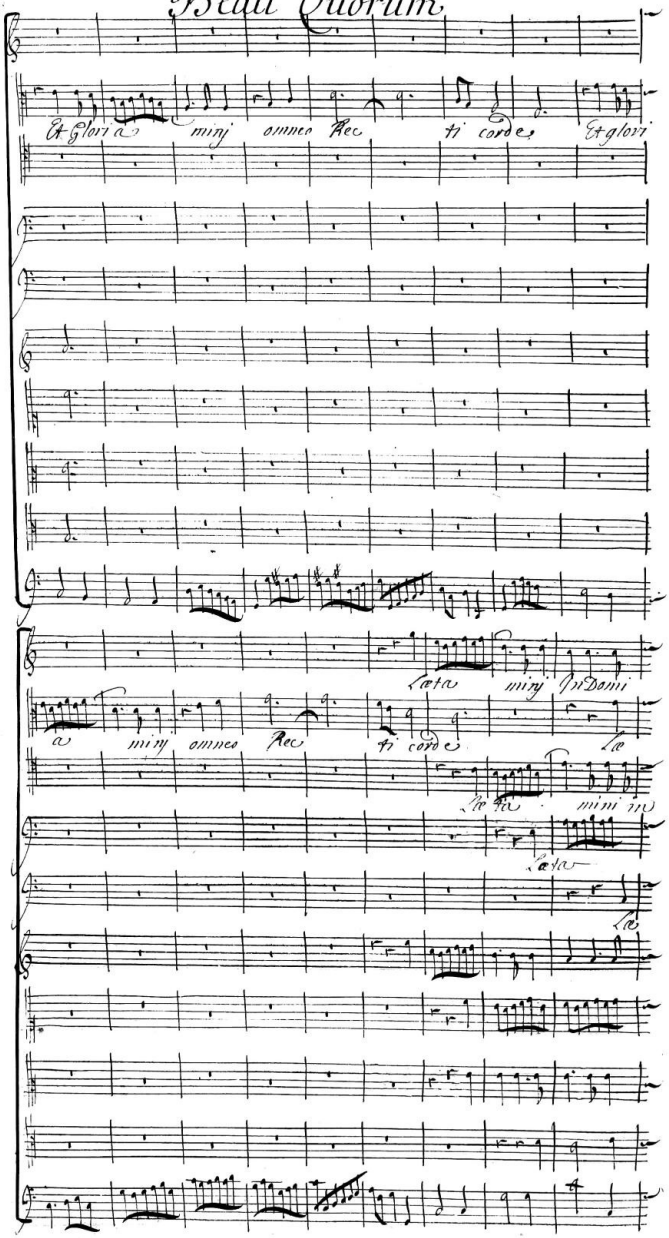

Beati Quorum

no Et Lætaminj In Domino Et exul ta te Justi et

taminj in Domino In Domi no Et exul tate Jus ti et

Domino Lætaminj In Domi no Et exul tate Jus ti Et exul

minj In Dominj Et exul ta te Justi et exultate

ta minj In Domino Et exul ta te Justi et

exul tate et exultate Jus ti Lætaminj in

exul ta te Jus ti Læta

tate Justi et exulta te Jus ti

tate et exul tate Jus ti

exul ta te Jus ti

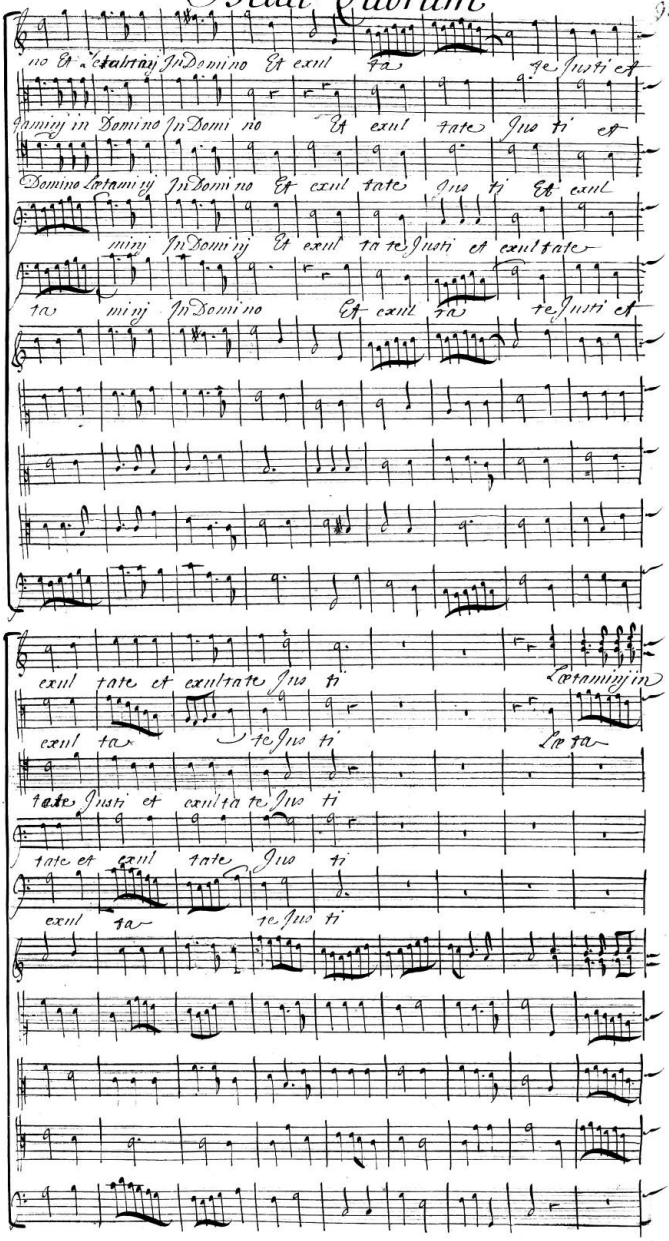

Beati quarum

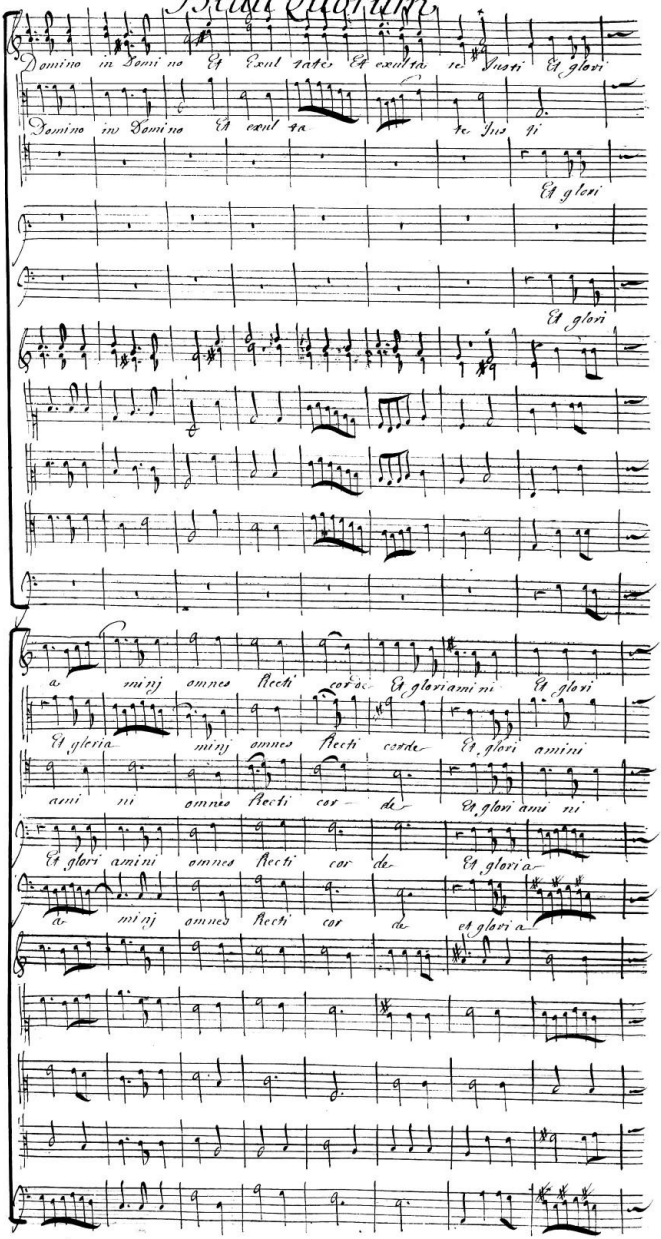

Beati quarum

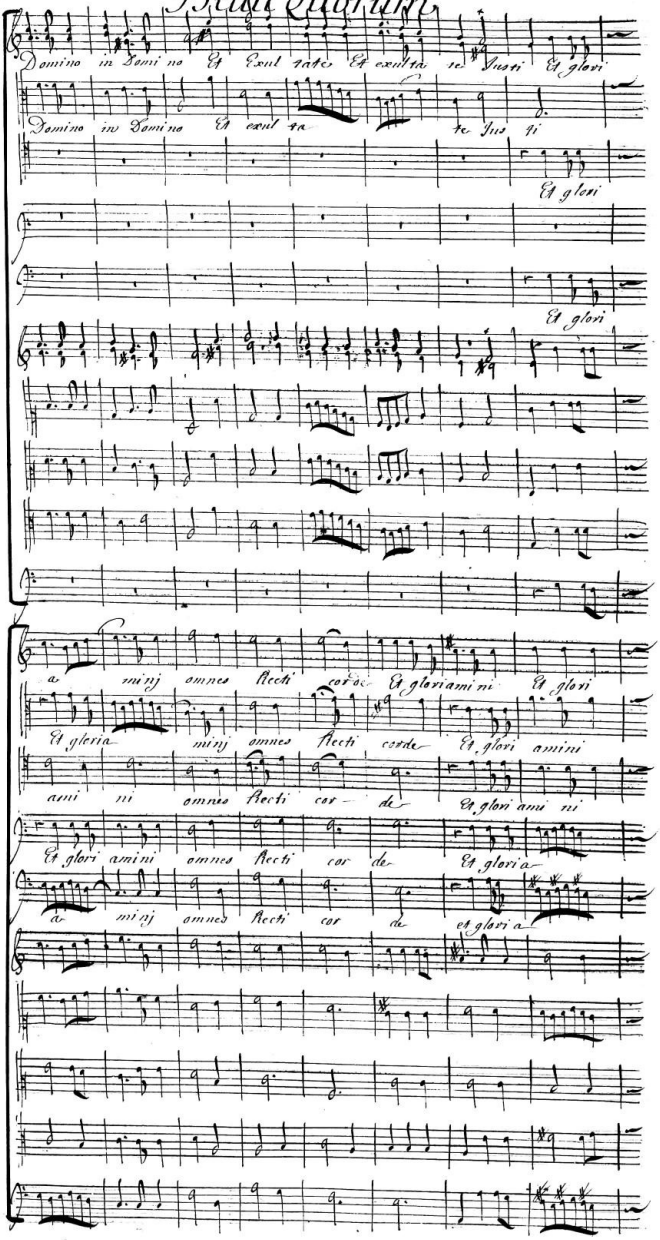

Beati quorum

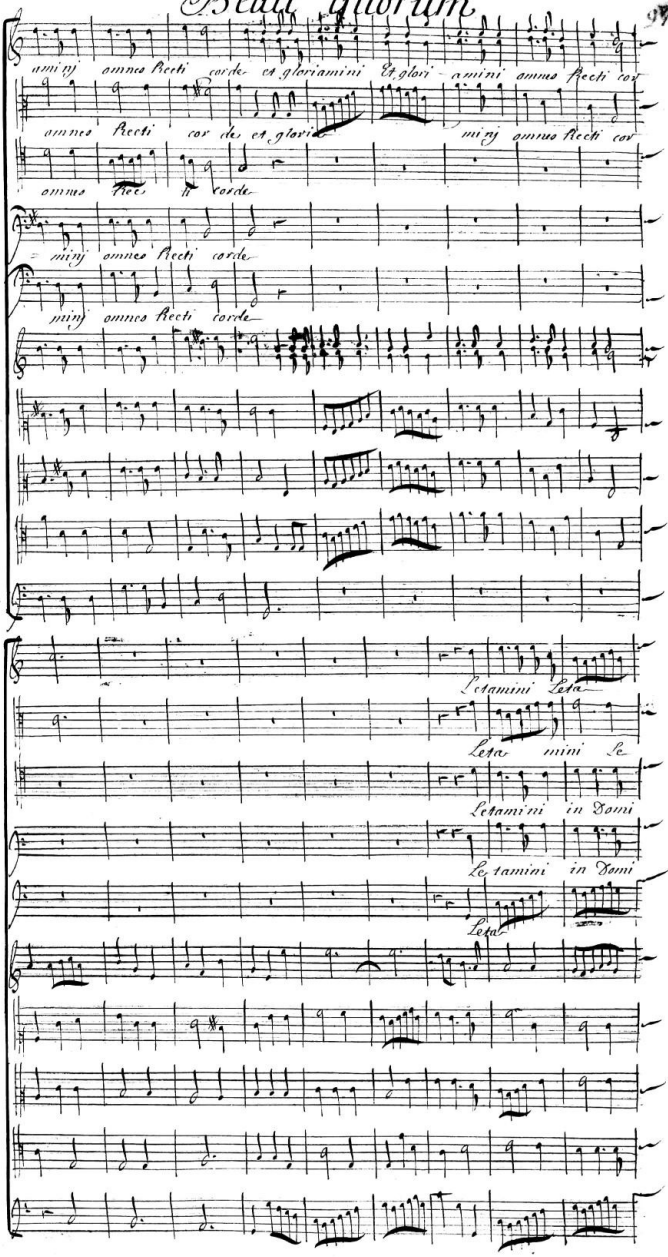

Beati Quorum

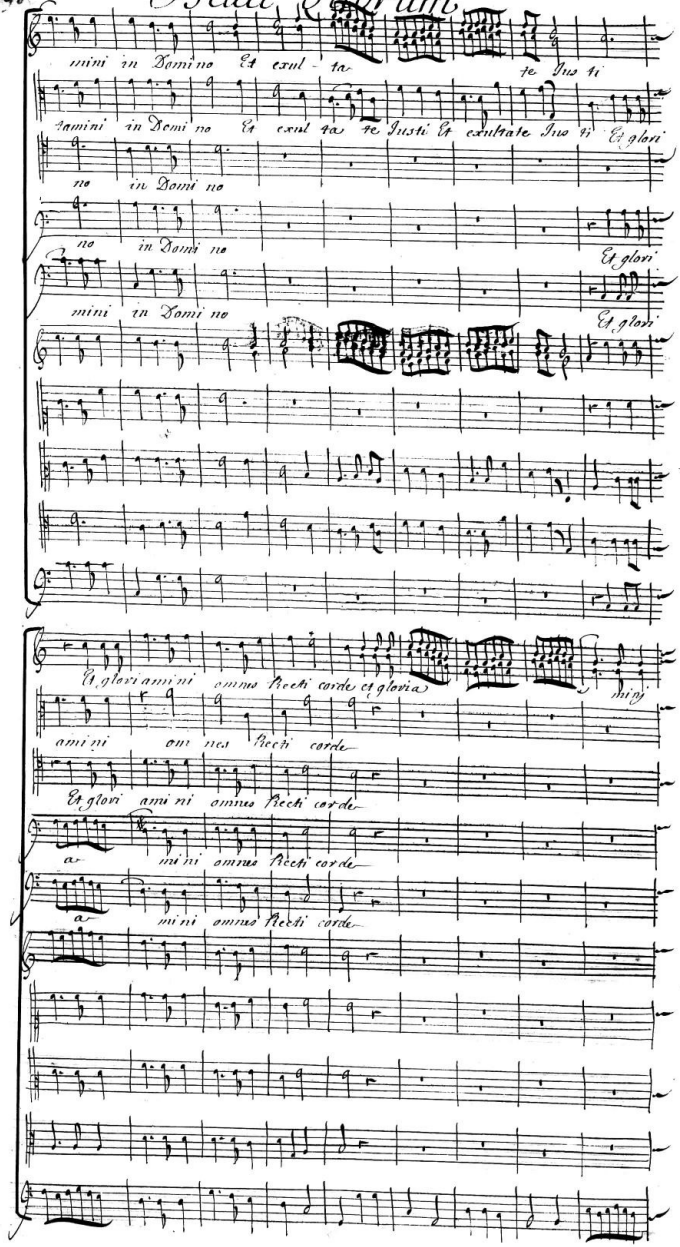

Beati Quorum

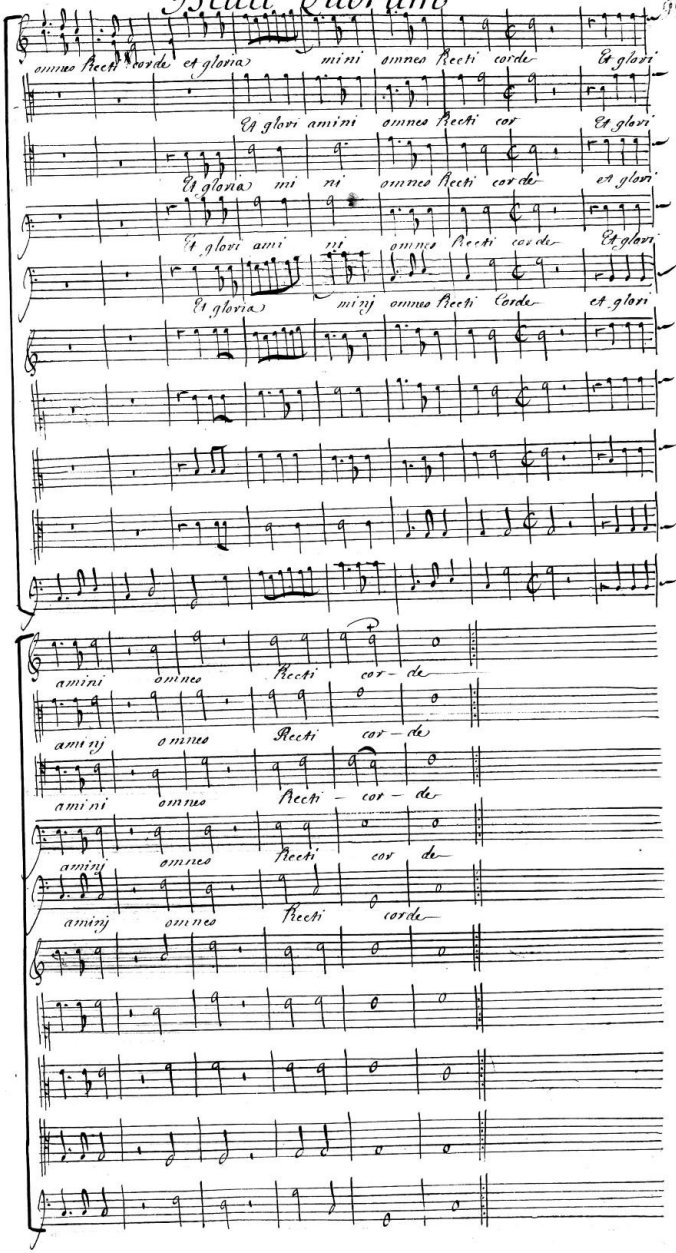

8217

Domine Non Est Exaltatum.

Symphonie

Basse Continüe

Domine. Do = mine, non est exal = tatum cor meum, non est exal —

Domine. Domi = ne, non est exal = tatum cor meum, non est exal —

— tatum cor meum, neque E = le = — — — — — ti sunt oculi me —

— tatum cor meum, neque E = le = — — — — — ti sunt oculi me — —

Domine non est

= i, Neque Ambula = = = = = ui In magnis In —

= i, Neque Ambula = = = = = = ui, In —

Ma = = = = = = = = = = = gnis in magnis in ma = —

Ma = = = = = = = = = = = gnis in magnis in ma = —

= gnis ne = que In Mirabili = bus, Super me, Super me Super —

= gnis, Ne = que In mirabili = bus, Super me Super me Super —

Me, Ritournelle

Me, Ritournelle,

Ritournelle,

Domine non est

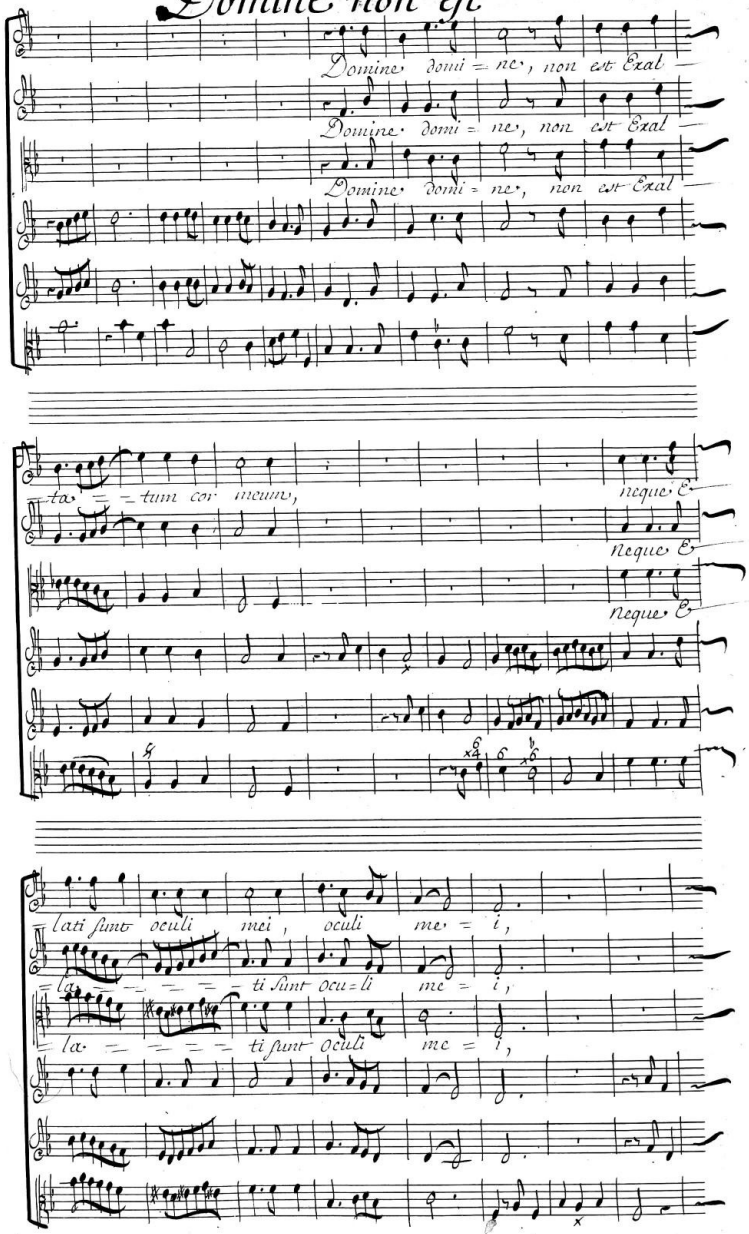

Domine non est

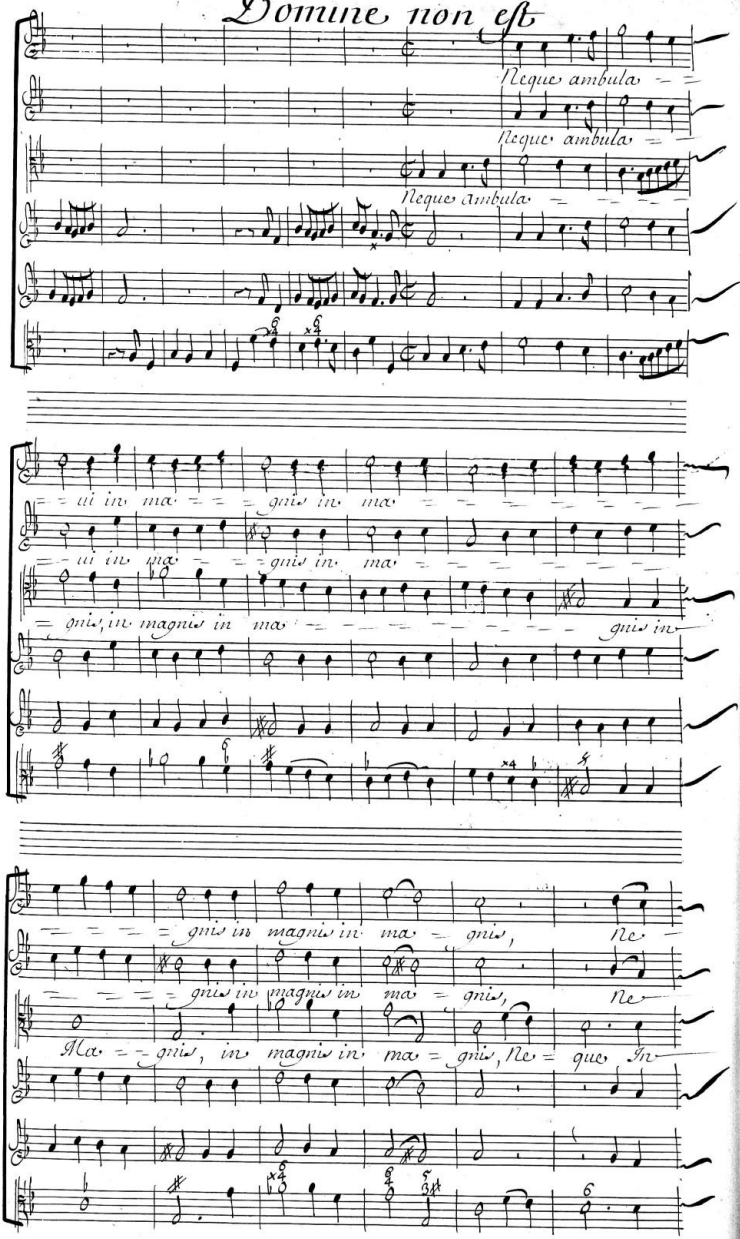

Domine non est

que, In mirabili = bus, Super me, Super me, Super me

que, In mirabili = bus, Super me, Super me, Super me

Mirabili = bus, Super me, Super me, Super me

Domine do = mine, non est Exal = tatum cor meum, non

Domine do = mine, non est Exal = tatum cor meum, non

Domine domi = ne, non est Exal = tatum cor meum, non

Domi = ne domi = ne, non est Exal = tatum cor meum, non

Domine domi = ne, non est Exal = tatum cor meum, non

Domine non est

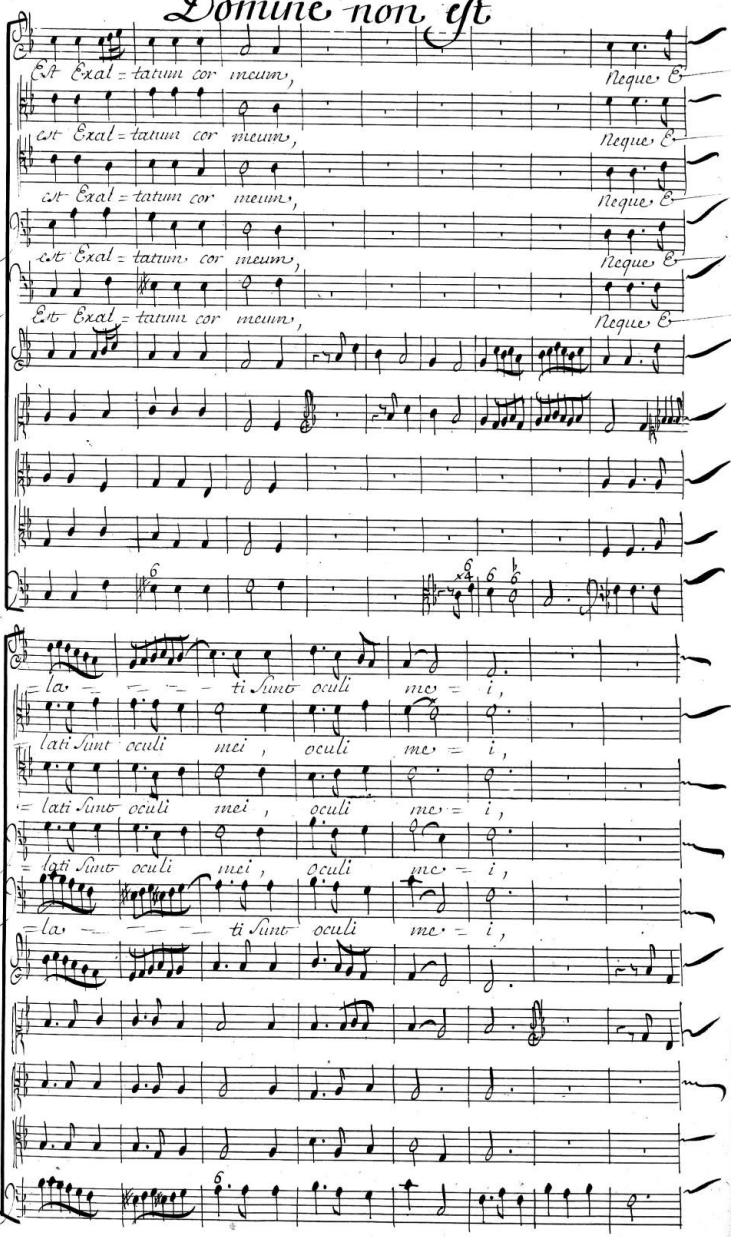

Domine non est

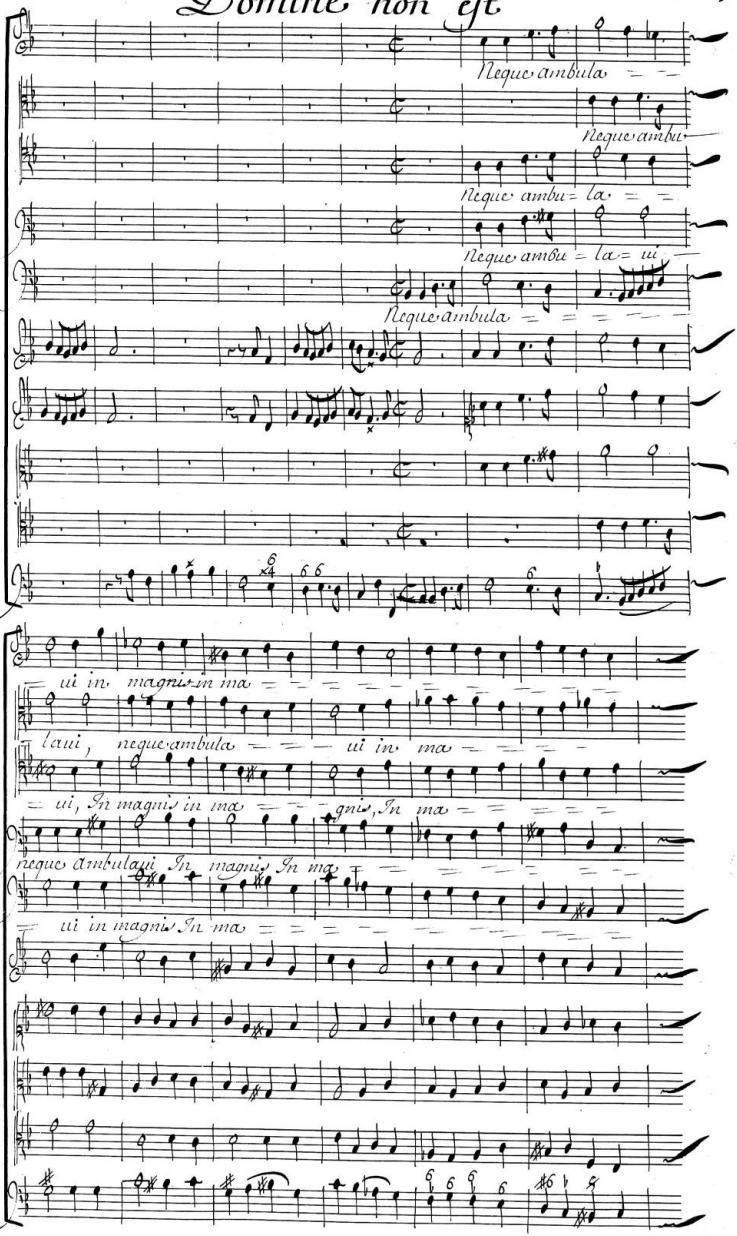

Domine non est

gnis in magnis in ma = gnis, Ne

gnis, in magnis in ma = gnis, Ne

= gnis in magnis in ma = gnis, Ne

= gnis in magnis in ma = gnis, Ne

= gnis, in magnis in ma = gnis, Ne

que in mirabili = bus Super me, Super me, Super me

que in mirabili = bus Super me, Super me, Super

= que in mirabili = bus Super me, Super me Super

= que In mirabili = bus Super me, Super me, Super

= que In mirabili = bus Super me, Super me, Super

Domine non est

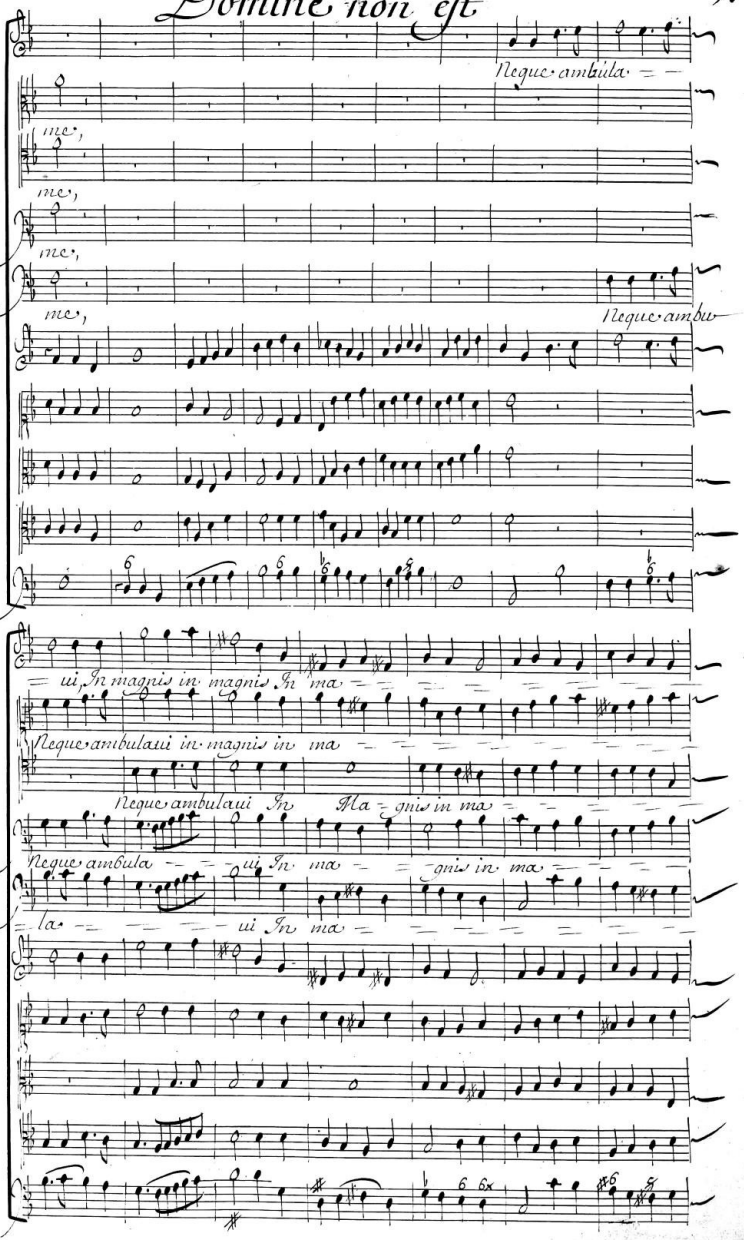

Domine non est

=gnis in magnis in ma = gnis,

=gnis in magnis in ma = gnis,

=gnis in magnis in ma = gnis,

=gnis, in magnis in ma = gnis,

=gnis in magnis in ma = gnis,

43x

Ne = que, In mirabili = bus, In mirabili = bus, Super me

Neque In mirabili = bus, Super

Neque In mirabili = bus Super me, Super

Neque, In mirabili = bus Super me, Super

Ne = que In mirabili = bus Super me, Super

Dñe non est

Super me, Super me, Super me,

me, Super me, Super me,

me, Super me, Super me,

me, Super me, Super me,

me, Super me, Super me,

Simphonie

Domine non est

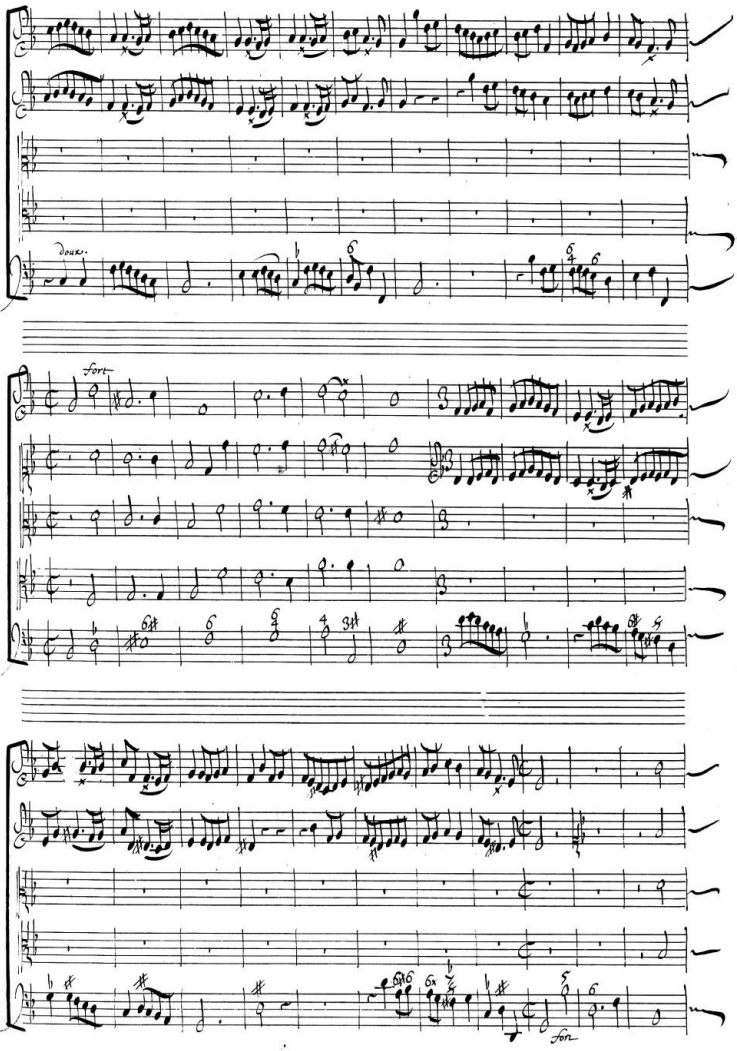

Texte détérioré
Reliure défectueuse
NF Z 43-120-11

Domine non est

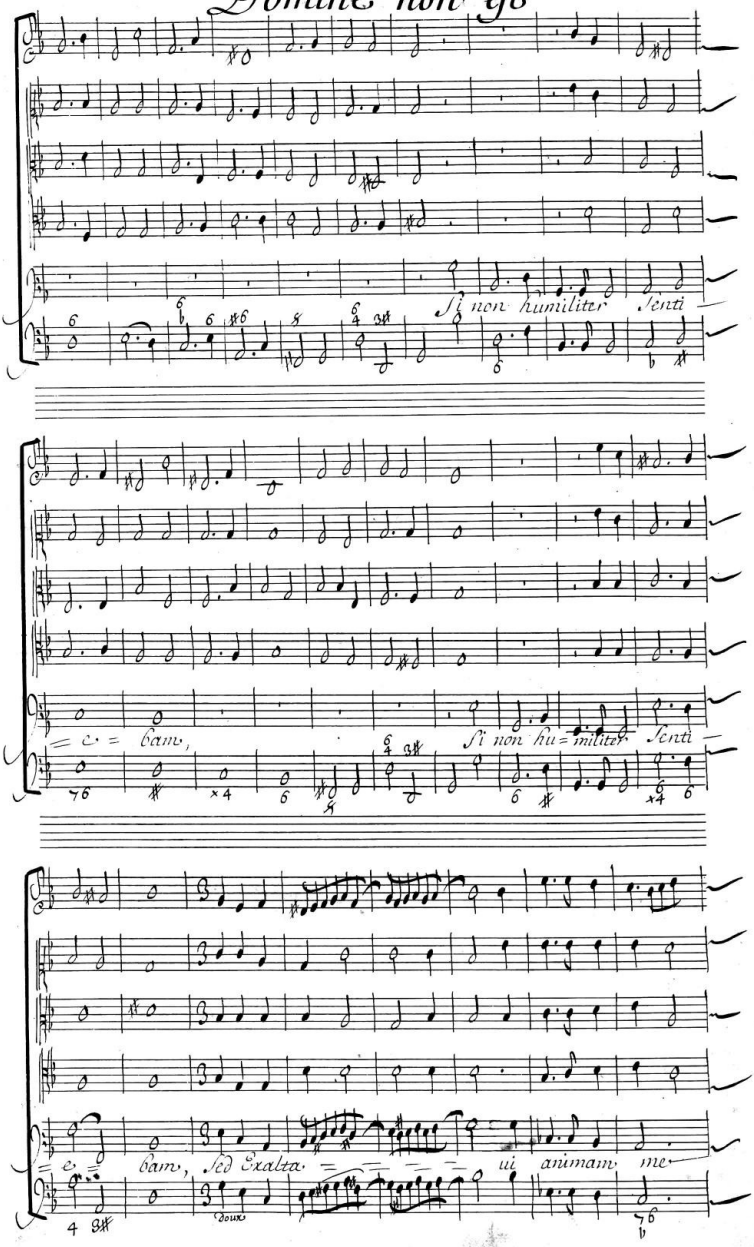

Domine non est

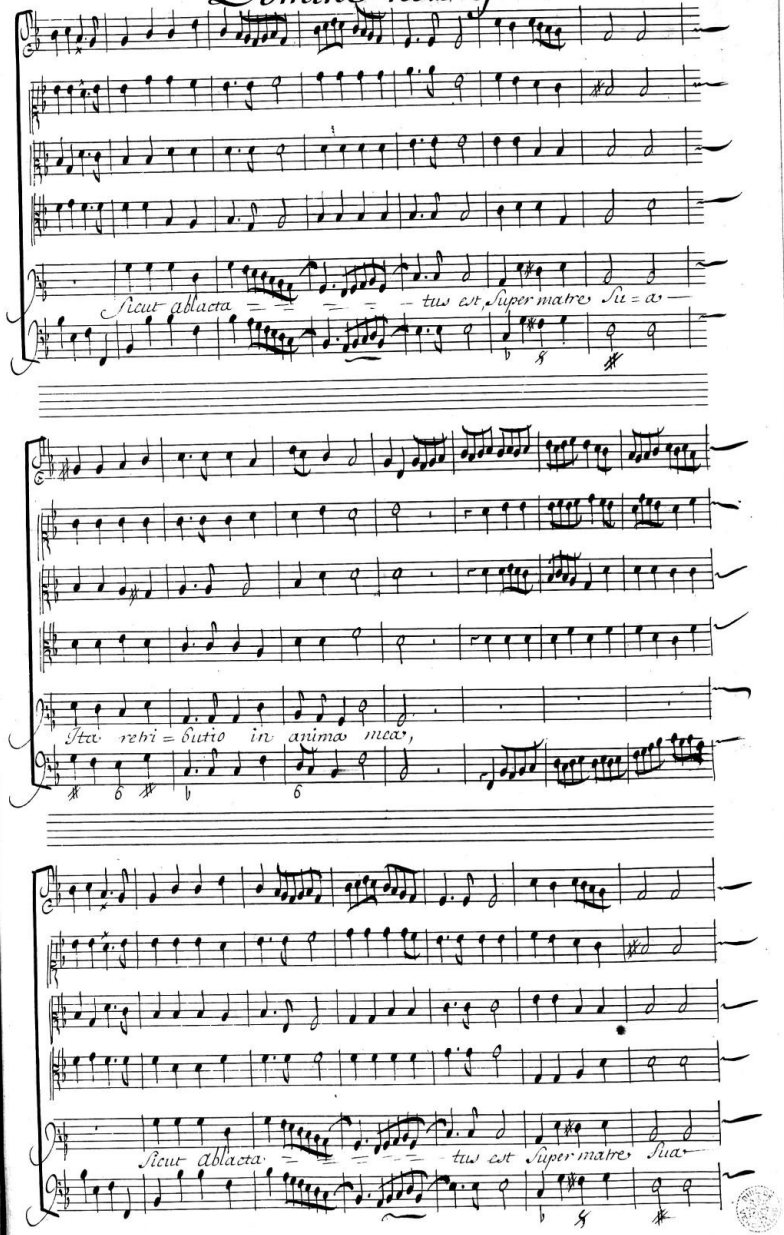

Domine non est

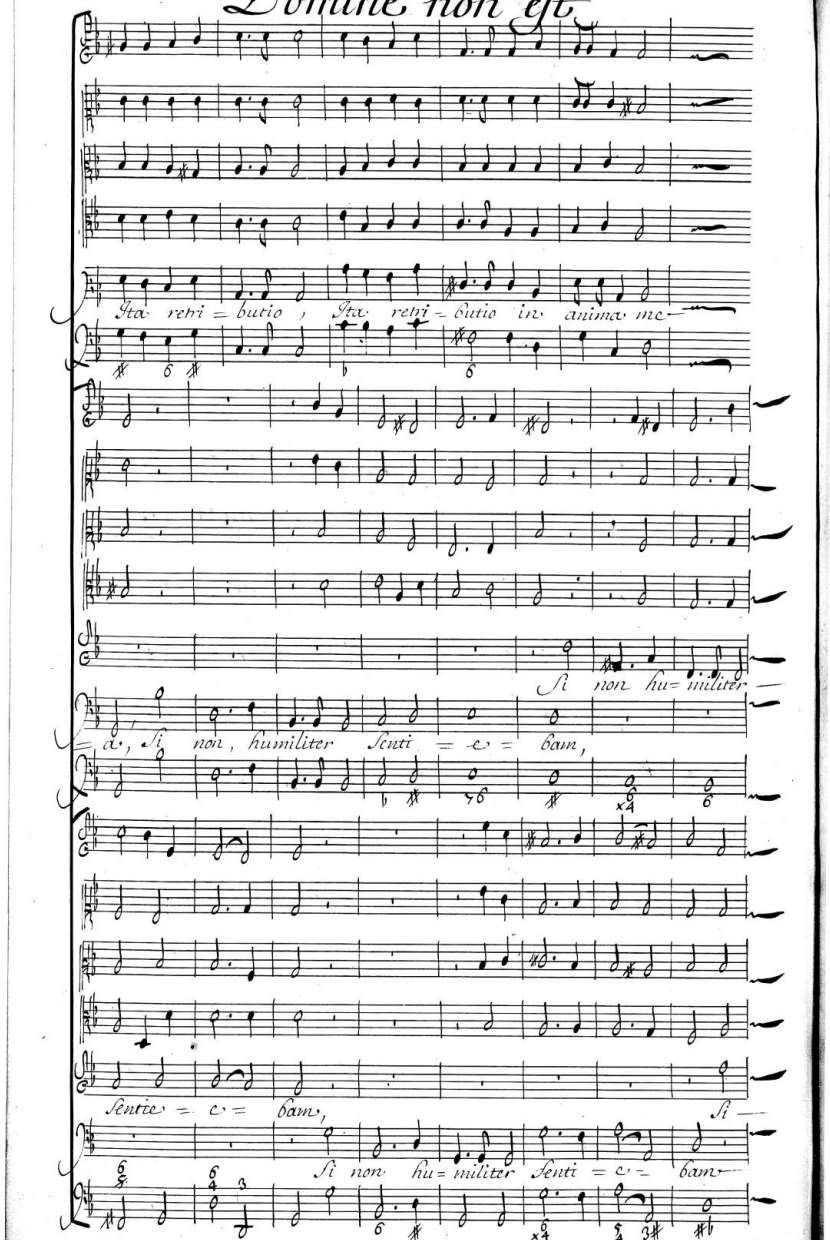

Domine non est

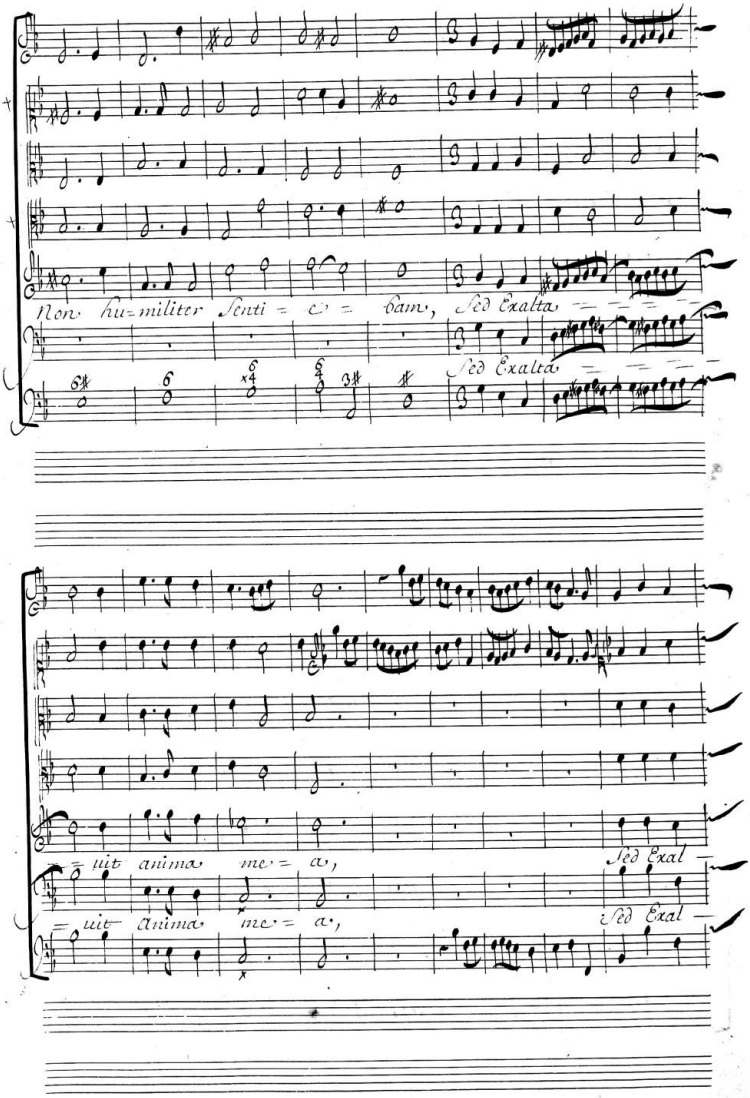

Domine non est

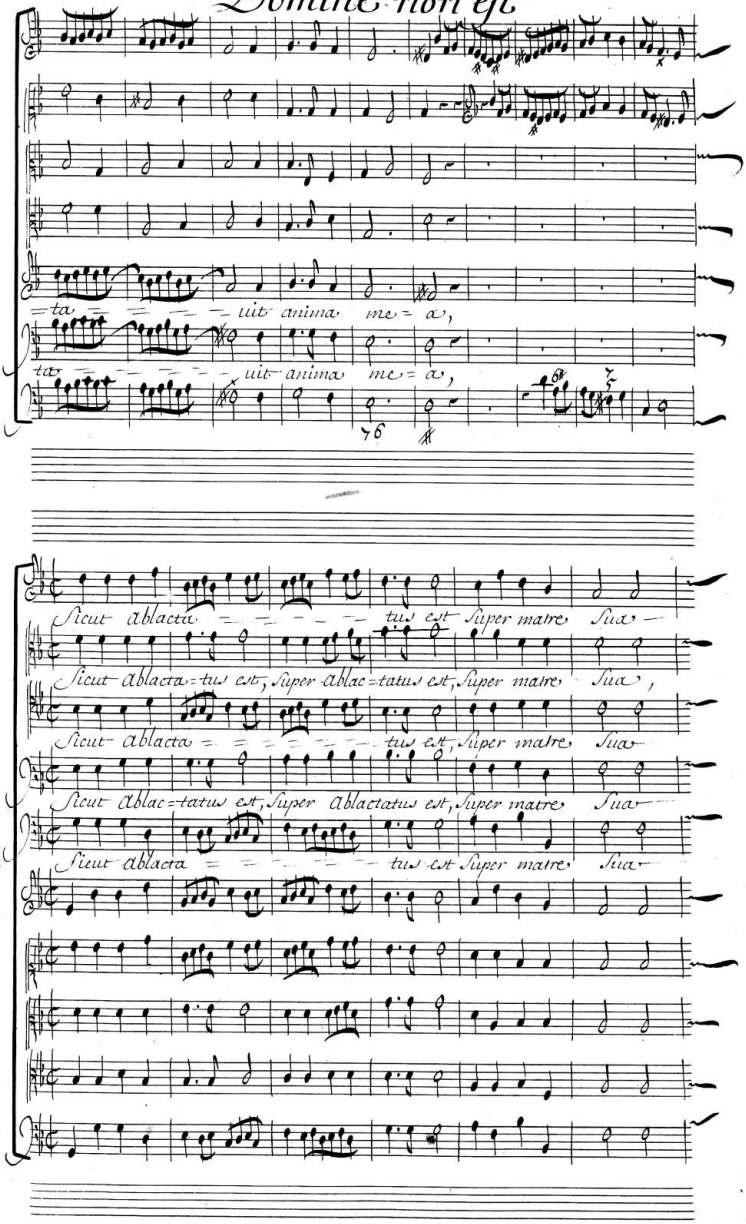

Domine non est

Ita retri=butio in anima mea,

Ita retri=butio in anima mea,

Ita retri=butio in anima mea,

Ita retri=butio in anima mea,

Ita retri=butio in anima mea,

Sicut ablacta = = = = tus est, super matre sua,

Sicut ablactatus est, super ablactatus est, super matre sua

Sicut ablactatus est super ablactatus est, super matre sua

Sicut ablactatus est, super ablactatus est, super matre sua

Sicut ablacta = = = = tus est super matre sua

Domine non est

Ita retri = butio , Ita retri = butio In anima mea ,

Ita retri = butio , Ita retri = butio , In anima mea ,

Ita retri = butio , Ita retri = butio In anima mea ,

Ita retri = butio , Ita retri = butio , In anima mea ,

Ita retri = butio , Ita retri = butio In anima mea

Ritournelle ,

Ritournelle ,

Ritournelle ,

Domine non est

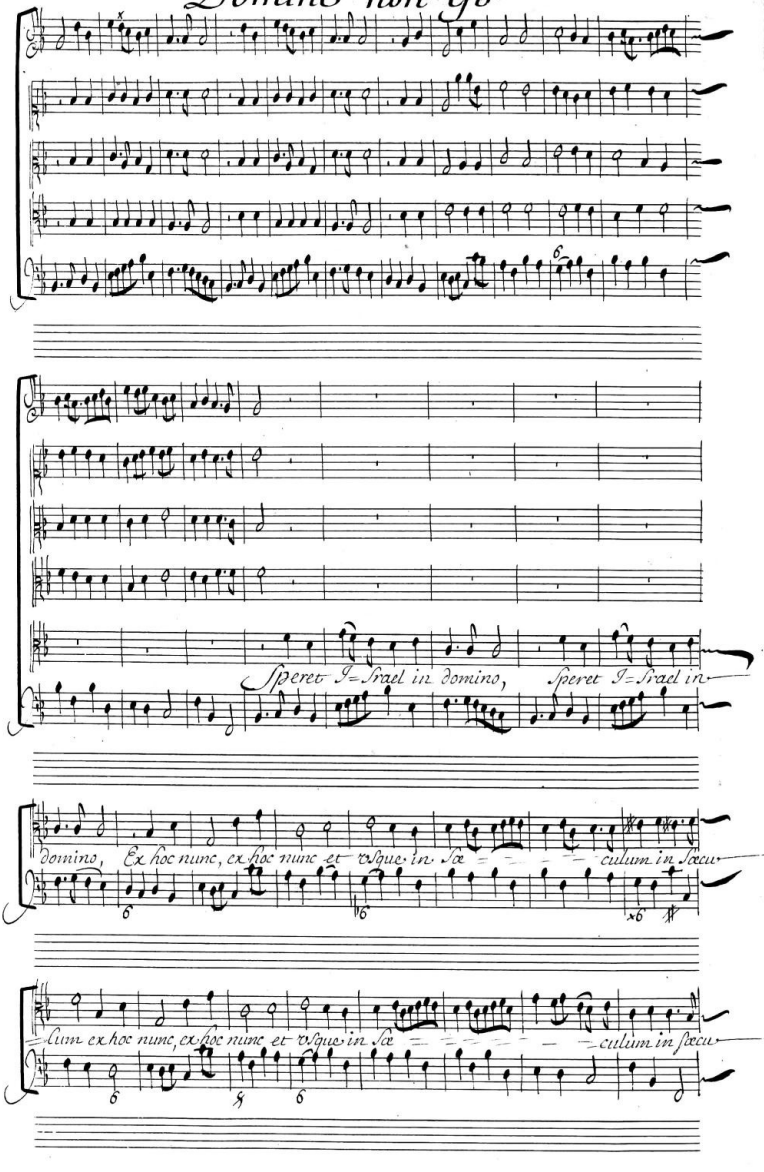

Domine non est

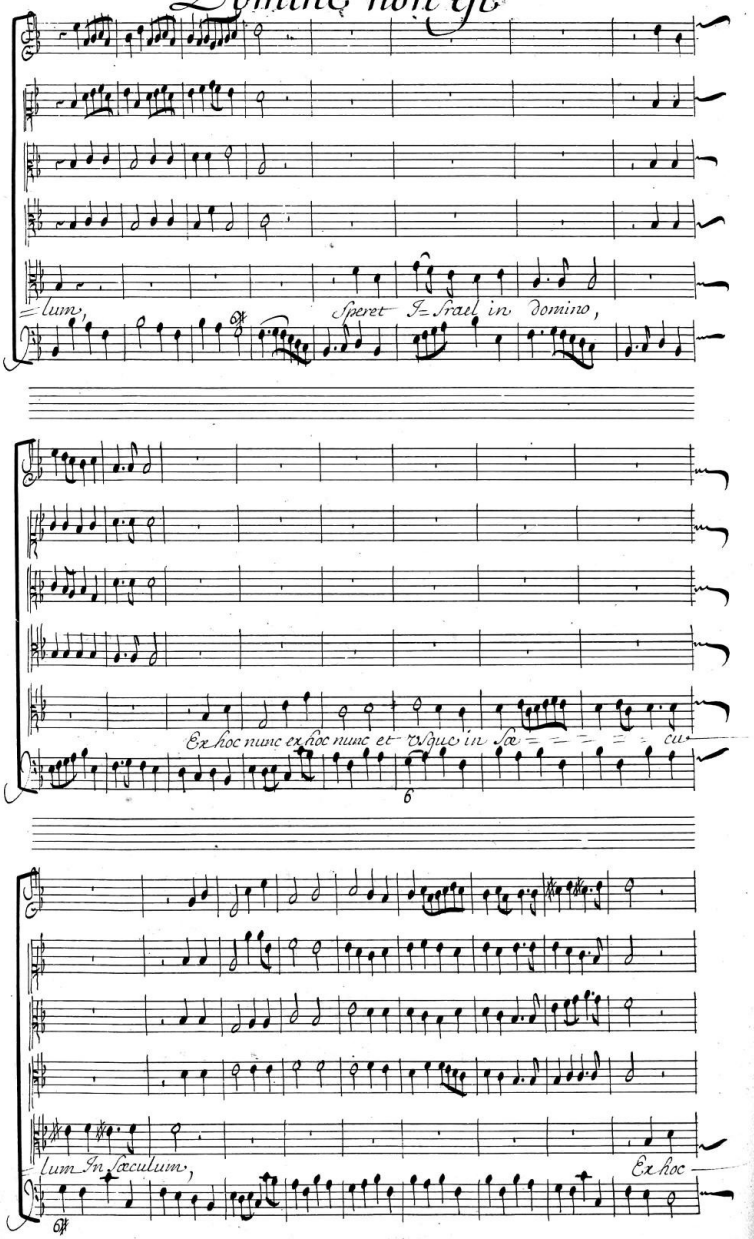

Domine non est

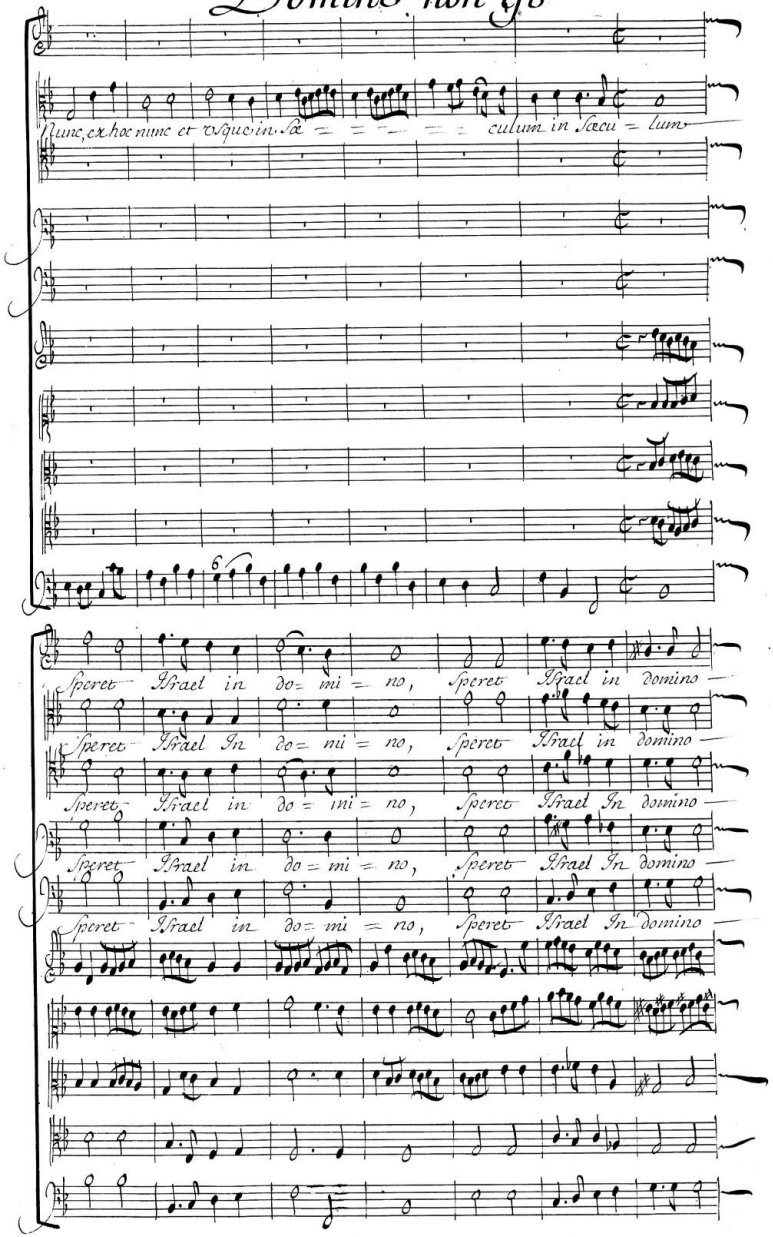

Domine non est

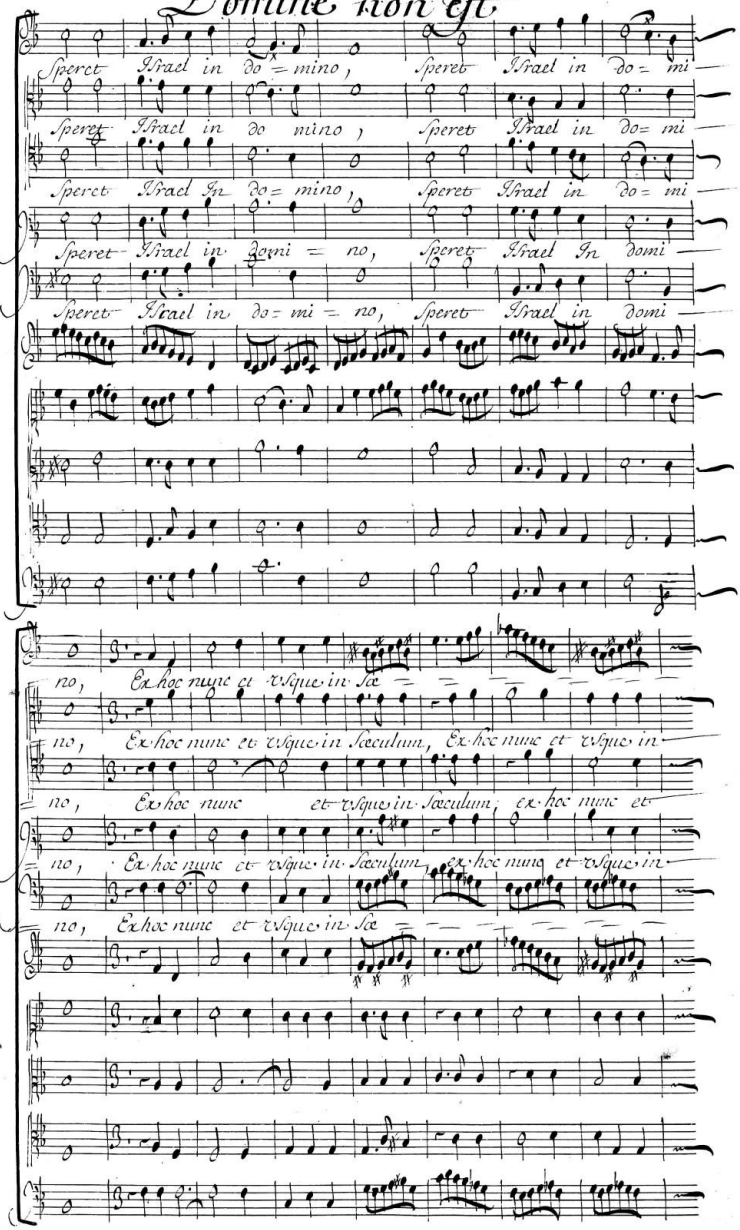

Domine non est

culum in Sæculum,
Ex hoc nunc et
Sæculum in Sæculum,
Ex hoc nunc et
vsque in Sæcu = lum,
Ex hoc nunc et
Sæculum in Sæculum,
Ex hoc nunc
Sæculum in Sæculum,
Ex hoc nunc et
vsque in Sæ = culum in Sæcu
vsque in Sæculum, ex hoc nunc et vsque in Sæculum in Sæcu
vsque in Sæculum, ex hoc nunc et vsque in Sæculum in Sæcu
et vsque in Sæculum, ex hoc nunc et vsque in Sæculum in Sæcu
vsque in Sæ = culum in Sæcu

Domine non est

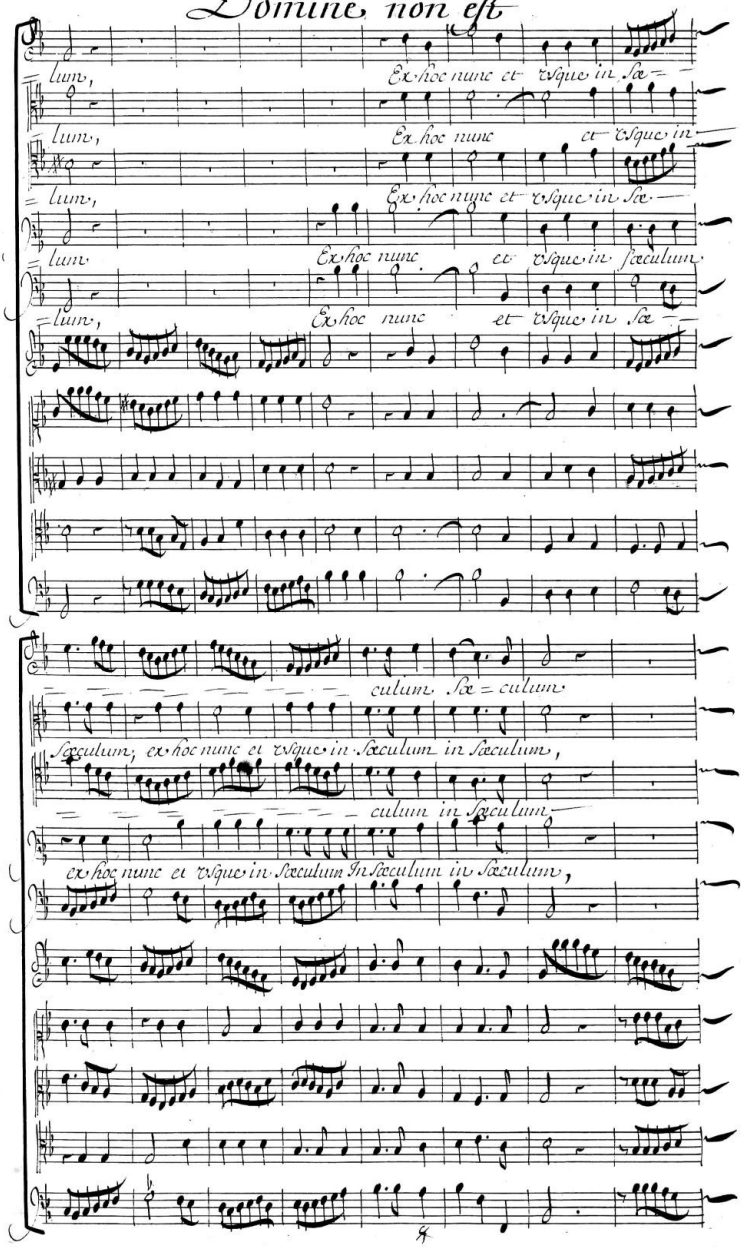

Domine non est

Ex hoc nunc et usque in sæ

Ex hoc nunc et usque in sæculum, ex hoc

Ex hoc nunc et usque in sæ

Ex hoc nunc et usque in sæculum, ex hoc nunc et

Ex hoc nunc et usque in sæ

culum in sæcu = lum

nunc et usque in sæculum, in sæcu = lum

culum in sæcu = lum

usque in sæculum in sæculum in sæcu = lum

culum in sæcu = lum

Fin