

Duetto for Flute and Alto Flute

No. 2, BWV803

Johann Sebastian Bach

(arr. H. Kamioka)

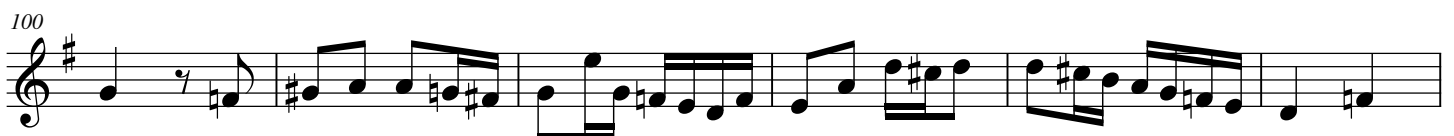

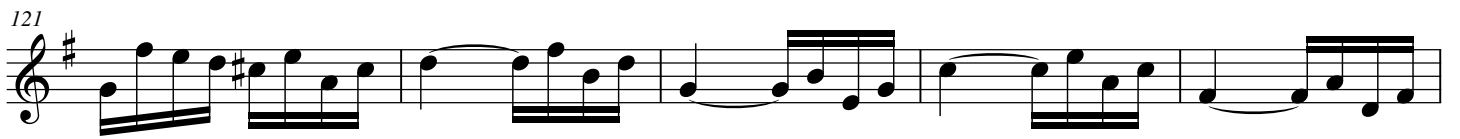
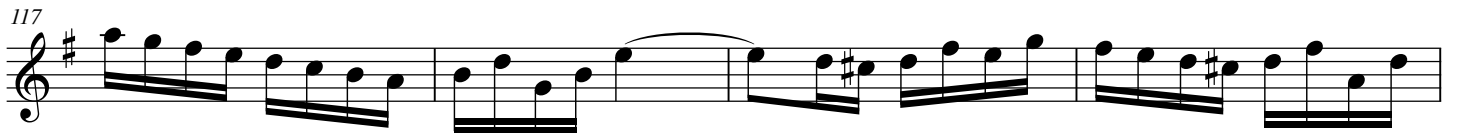

Duetto for Flute and Alto Flute

No. 2, BWV803

Johann Sebastian Bach

(arr. H. Kamioka)

Flute

7

13

18

23

29

35

41

47

