

Johann Sebastian Bach.

Johann Sebastian Bach

Pièce d'Orgue in G
(Fantasie in G)

BWV 572

Très vite ment.

Manual.

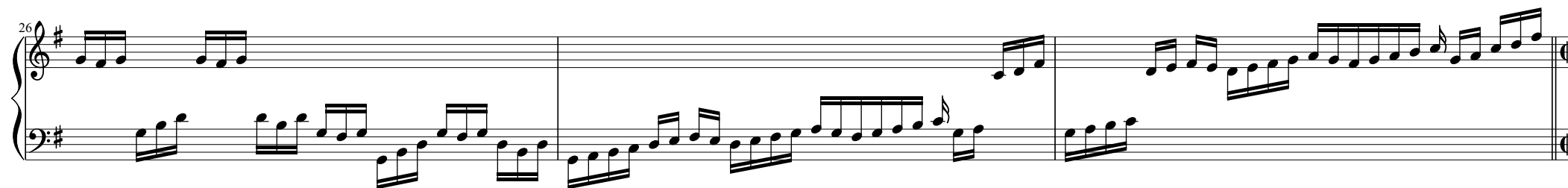
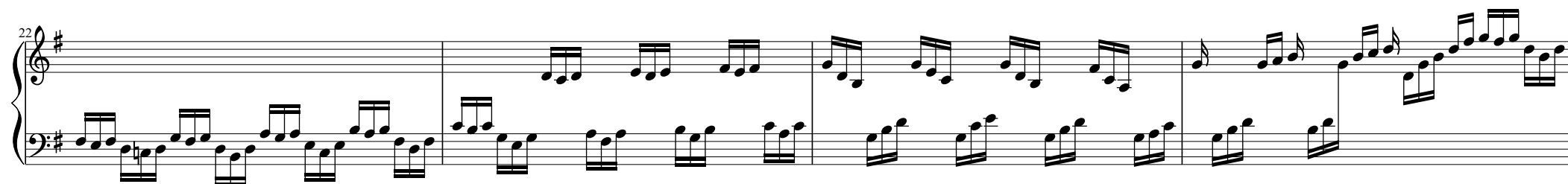
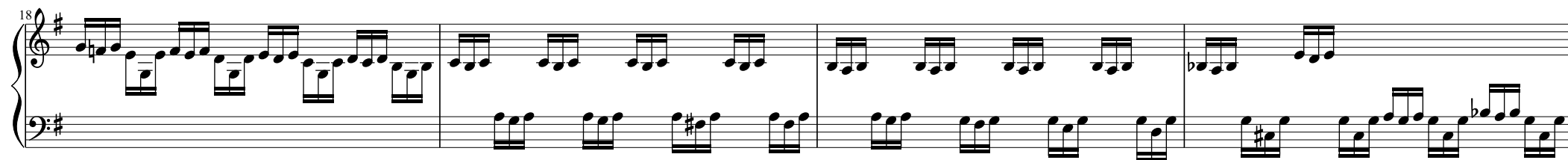

Gravement.

29

Pedal.

41

Trill (wavy line) in measure 44.

54

Trill (wavy line) in measure 65.

67

80

93

105

117

128

140

153

164

176

Lentement.

186

188

190

192

194

196

198

200
