

Praeludium et Fuga XXIII

BWV 892

J. SEBASTIAN BACH

PETER H. BESSELING

3

7

10

13

tr

tr

16

Measures 16-18 of the musical score. The key signature is two flats (B-flat and E-flat). Measure 16 features a treble clef with a quarter rest followed by eighth notes, and a bass clef with a half rest followed by eighth notes. Measure 17 continues the treble line with eighth notes and a quarter rest, while the bass line has a half note and eighth notes. Measure 18 shows the treble line with eighth notes and a quarter rest, and the bass line with a half note and eighth notes.

19

Measures 19-21 of the musical score. Measure 19 has a treble clef with eighth notes and a quarter rest, and a bass clef with eighth notes and a quarter rest. Measure 20 shows the treble line with eighth notes and a quarter rest, and the bass line with eighth notes and a quarter rest. Measure 21 features a treble clef with eighth notes and a quarter rest, and a bass line with eighth notes and a quarter rest.

22

Measures 22-23 of the musical score. Measure 22 has a treble clef with eighth notes and a quarter rest, and a bass clef with eighth notes and a quarter rest. Measure 23 shows the treble line with eighth notes and a quarter rest, and the bass line with eighth notes and a quarter rest.

24

Measures 24-26 of the musical score. Measure 24 has a treble clef with eighth notes and a quarter rest, and a bass clef with eighth notes and a quarter rest. Measure 25 shows the treble line with eighth notes and a quarter rest, and the bass line with eighth notes and a quarter rest. Measure 26 features a treble clef with eighth notes and a quarter rest, and a bass line with eighth notes and a quarter rest.

27

Measures 27-28 of the musical score. Measure 27 has a treble clef with a half note and a quarter rest, and a bass clef with eighth notes and a quarter rest. Measure 28 shows the treble line with eighth notes and a quarter rest, and the bass line with eighth notes and a quarter rest.

29

Measures 29-31 of the musical score. Measure 29 has a treble clef with eighth notes and a quarter rest, and a bass clef with eighth notes and a quarter rest. Measure 30 shows the treble line with eighth notes and a quarter rest, and the bass line with eighth notes and a quarter rest. Measure 31 features a treble clef with eighth notes and a quarter rest, and a bass line with eighth notes and a quarter rest.

32

35

38

41

44

Fuga

4

Draeludium et Fuga XXIII - PIANO II

7

12

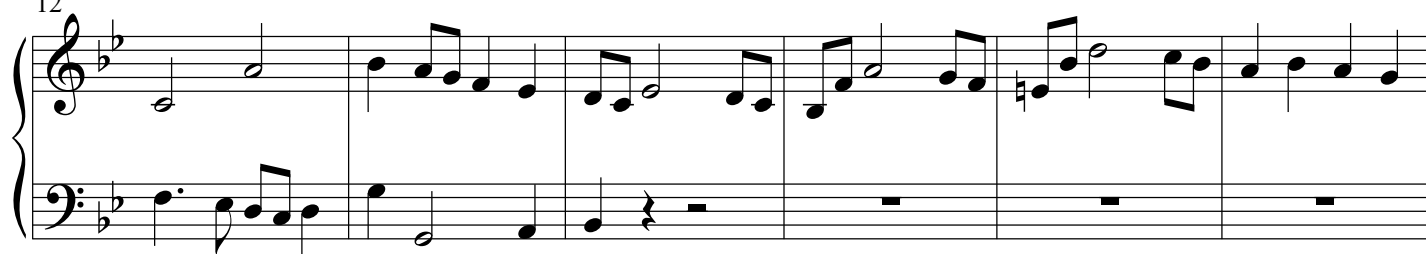

18

23

31

36

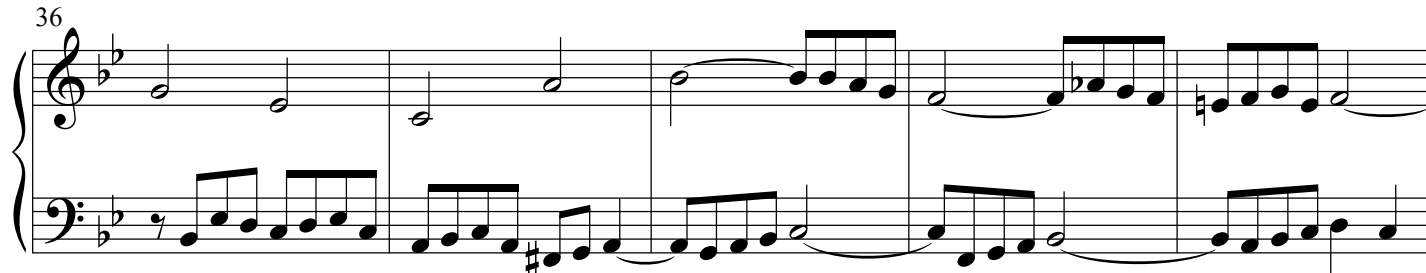

41

Measures 41-45 of the musical score. The key signature is B-flat major (two flats). The melody in the right hand begins with a half note G4, followed by a half note A-flat4, and then a half note B4. The bass line starts with a half note G3, followed by a half note A-flat3, and then a half note B3. The music features a mix of eighth and sixteenth notes, with some rests.

46

Measures 46-50 of the musical score. The melody in the right hand continues with eighth and sixteenth notes, including a half note B4. The bass line consists of half notes G3, A-flat3, B3, and C4, ending with a half note D4. There are several rests in the right hand during these measures.

51

Measures 51-55 of the musical score. The melody in the right hand is more active, featuring eighth and sixteenth notes, including a half note B4. The bass line continues with half notes D4, E4, F4, and G4, ending with a half note A4. The music is characterized by a steady eighth-note pattern in the right hand.

56

Measures 56-60 of the musical score. The melody in the right hand includes a half note B4, followed by eighth and sixteenth notes. The bass line continues with half notes A4, G4, F4, and E4, ending with a half note D4. The right hand has several rests in this section.

61

Measures 61-65 of the musical score. The melody in the right hand starts with a half note B4, followed by eighth and sixteenth notes. The bass line consists of half notes D4, C4, B3, and A3, ending with a half note G3. The right hand has several rests in this section.

66

Measures 66-70 of the musical score. The melody in the right hand continues with eighth and sixteenth notes, including a half note B4. The bass line consists of half notes G3, F3, E3, and D3, ending with a half note C3. The right hand has several rests in this section.

6

Draeludium et Fuga XXIII - PIANO II

71

Measures 71-75 of the musical score. The treble clef staff contains a melodic line with eighth and sixteenth notes, while the bass clef staff has whole rests.

76

Measures 76-80 of the musical score. Both staves are active, featuring a mix of eighth, sixteenth, and quarter notes with various accidentals.

81

Measures 81-85 of the musical score. The music continues with complex rhythmic patterns and accidentals in both staves.

86

Measures 86-90 of the musical score. The treble staff features a series of beamed sixteenth notes, while the bass staff has a more melodic line.

90

Measures 91-94 of the musical score. The music shows a continuation of the complex textures with many beamed notes.

95

Measures 95-99 of the musical score. The final measures of this system show a continuation of the intricate musical patterns.

Praeludium et Fuga XXIII - PIANO II

7

100
