

# Solo

Andante

TELEMANN TWV 41:A4

Vivace

# Cantabile

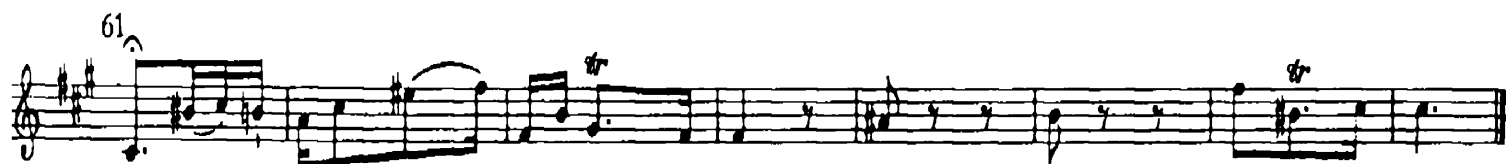
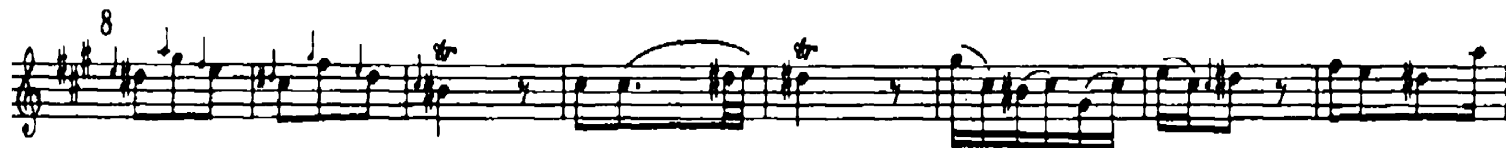

**To facilitate page turns**

Allegro

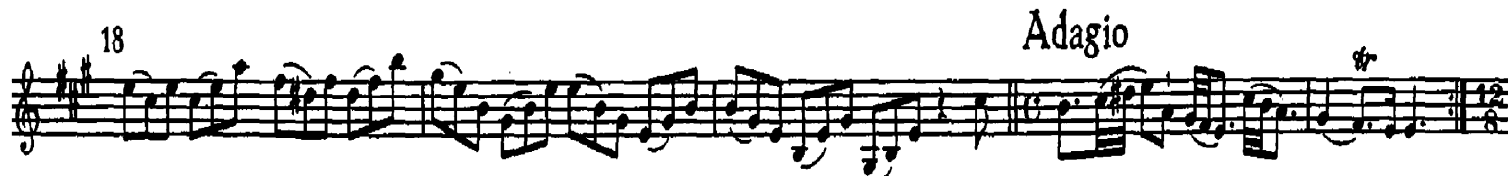
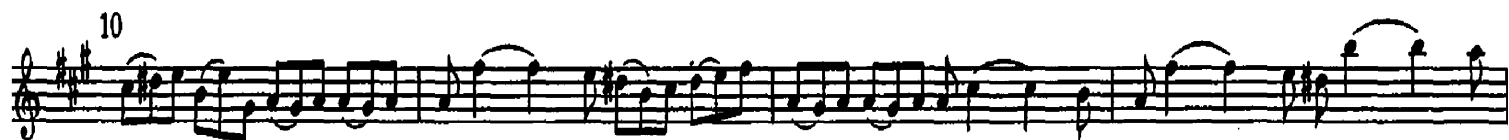
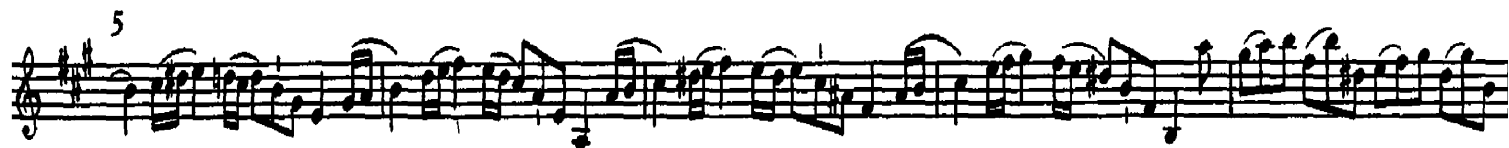
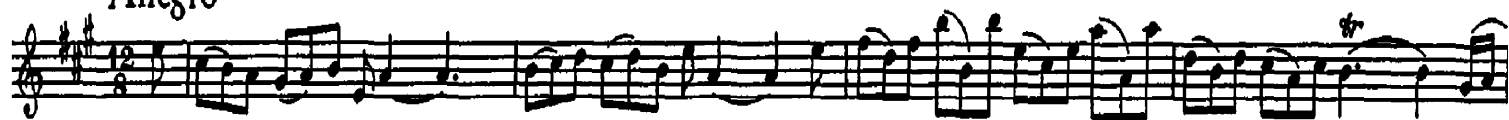

Allegro

KBD  
VC

TELEMANN TWV 41:A4

Solo

Violine

Generalbaß

Solo

Andante

TELEMANN TWV 41:A4

Violine

Generalbaß

6 6 6 6 6 6 5 — 5 5 4 3 6<sup>+</sup> 7 6 6 5 4 3

4

*p* *f*

*p* *f*

6 6<sup>b</sup> 6<sub>4</sub> # 6 4 # 6 4 5 6 6<sub>5</sub> #

8

7<sub>4</sub> 6 6 5 # 6 6 6 6 6 6 6 5<sub>4</sub> 6 5

11

5 4 3 6 6<sub>b</sub> 6 6<sub>b</sub> 6 6 # 6 5 6 6 6 5

14

6 4 2 6 6 6 6 5 5 4 3 6 7 6 5 6 6 6 5

18

6 — 6 6 6 7 6 6 5 5 4 3 6 6 6 4 3 5 6

22

6 6 # 6 4 2 6 6<sub>b</sub> 6 6 6 6 6 6 6 6

## Vivace

21

6 7 7# 6 6/5

26

6 6 6 # 6 6 6/4 4/2 6 6 6 6h

32

7h 6 6 # 6/4 7# 6/5

37

6 h # 6 6/4/3 # 6/4 7#

42

6/5 6 # 6 5 6+ 5 # 6/5

47

6 6 6 4 2 6 6 6 6 7 6 6 6

53

4 2 6 6 6 6

58

6 4 2 6 6 6 6 6 6

64

5 3 7 6 6 4 5 3 6 6

69

7 7 6 6 6 6 6

**To facilitate page turns**

## Cantabile

6 5 4 # 7 6 7

7 # 7 7 7 # 6 # 6 6 4 5 # 6 6 6

6 6 6 # 6 6 6 6

5 — 6 6 6 6 # 6 5

32

17 6 5 # 6 # 6 6 6 5 6

39

6 5 4 # 7 6 7 # 6 6 #

46

6 7 7 7 # 6 # 6

51

6 4 5 # 6 6 6 6 6 6 6 6 6 6

61

# 6 6 6 # 4 2 6 6 #

**To facilitate page turns**

## Allegro

6 6 6 — 6 5 6 — 6 7 6 6 5

Measures 6-9 of the Allegro section. The right hand continues the melodic development with various intervals and slurs. The left hand maintains the accompaniment pattern. Fingering numbers are shown below the notes.

7 7 7 # 6 6 6 #

Measures 10-13 of the Allegro section. The right hand shows a continuation of the melodic line. The left hand accompaniment includes some triplet figures. Fingering numbers are indicated below the notes.

6 — 5 6 # # 6 5 3 — 5 6 # 6

6 5 # 6 6 4 5 # 6 4 5 # 6 6 # 6 #

5 6 5 6 6 6 6 6 6 5 6

## Allegro

23

5 4 2 6 5 6 # 6 7

26

6 5 7 6 # 6 #

29

# 4 2 6 4 2 6

32

6 5 6 6 6 4 2 6

35

6 6 7

38

5 # 6 6 6 6 5 6 4 5 6

41

6 7 6 6 5 6 6

44

6 5 6 6 4 6 6 6

47

6 6 4 7 6 5 4 2 6

50

Adagio

6 6 6 4 6 5 6 4 5 3