

BWV 138

1.

4

7

11

14

17

21

24

27

31

36

42

46

2. Recitativo e Coro

11

17

25

33

52

2

15

3. Recitativo

14

4. Aria

6

9

14

20

26

31

34

39

1

2

46
53
60
74
81
88
95
101
108
116
123
130
137
149
153
159

5. Recitativo

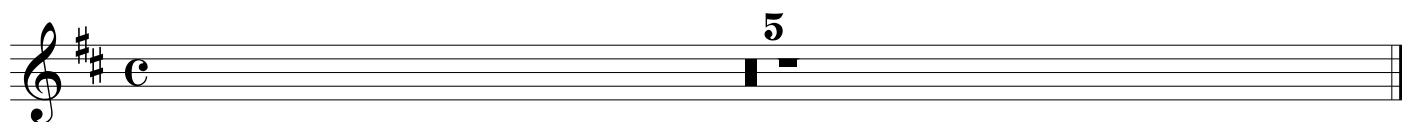

6. Choral

32

35  Musical notation for measures 35-38. Measure 35: Treble clef, key signature of two sharps (F# and C#), 4/4 time. The melody starts on G4, moves to A4, then B4, and continues with eighth notes. Measure 36: Continuation of the melody from measure 35. Measure 37: Continuation of the melody from measure 35. Measure 38: Continuation of the melody from measure 35.

38

41 

44

This block shows measures 44 through 47 of the piece. Measure 44 begins with a treble clef, a key signature of two sharps (F# and C#), and a common time signature. The melody starts with a dotted quarter note on G4, followed by eighth notes on A4, B4, C5, B4, A4, and G4. The bass line consists of a series of eighth notes: G3, A3, B3, C4, D4, E4, F4, and G4. Measures 45 and 46 continue the melody and bass line. Measure 47 concludes the phrase with a final G4 note and a quarter rest in the bass line.