

A 2315

KALMUS ORCHESTRA LIBRARY

WOLFGANG AMADEUS

MOZART

THE MAGIC FLUTE

Singspiel in Two Acts

K. 620

FLUTE I

EDWIN F. KALMUS & CO., INC.
Publishers of Music
Boca Raton, Florida

„Die Zauberflöte“

Mozart's Werke.

FLAUTO I.

W. A. Mozart, Werk 620

Ouverture.

Adagio.

Allegro.

ff *sf* *sf* *p* *f* *p* *f* *sf* *sf* *sf* *sf* *p* *f* *sf* *sf* *sf* *sf* *f* *Adagio.* *f* *Allegro.* *10* *p* *f* *p* *1* *2* *5* *p*

EDWIN F. KALMUS & CO., INC.

Publishers of Music
Boca Raton, Florida

FLAUTO I.

1

f

p

sf

sf

sf

p

sf

sf

sf

p

cresc. f

ff

p

sf

p

sf

p

sf

f

2

4

15

ACT I.

Nº 1. Introduction.

Allegro.

39

f

p

15

f

f

f

p

2

2

3

Nº 2. Arie. Nº 3. Arie. Nº 4. Arie. Nº 5. Quintett tacet.

Allegro molto.

Nº 7. Duett tacet.

Larghetto.

FLAUTO I.

Recit. 11 Allegro. 4

Allegro assai.

5 6 1 2 3 *f*

f *f* *p* *f*

Adagio. Andante a tempo. Adagio. 17

1 2 3 5 17

18 19 *fp* *f*

Andante a tempo. 20 19 20 21 22

Andante. Solo.

7 1 8 1 3

FLAUTO I.

5

- Staff 1:** Features a melodic line with a first ending bracket labeled '1'.
- Staff 2:** Includes a 'Tam.' (Tambourine) instruction with a first ending bracket labeled '1'. The tempo changes to **Presto.** (marked with a '4' time signature), then **Adagio.**, and finally **Presto.** (marked with a '9' time signature).
- Staff 3:** Features a **Andante.** tempo marking (marked with a '15' time signature) and a first ending bracket labeled '4'.
- Staff 4:** Continues the melodic line with dynamic markings *f*, *p*, *sf*, and *p*.
- Staff 5:** Continues the melodic line with dynamic markings *sf*, *p*, *sf*, *p*, and *sf*.
- Staff 6:** Features a **Allegro.** tempo marking (marked with a '60' time signature) and a first ending bracket labeled '1'. The tempo changes to **Allegro maestoso.** (marked with a '43' time signature) and then **Larghetto.** (marked with a '16' time signature). A **Viol. I.** instruction is present.
- Staff 7:** Continues the melodic line with dynamic markings *mf*, *p*, *mf*, and *p*.
- Staff 8:** Continues the melodic line with dynamic markings *mf*, *p*, and *p*.
- Staff 9:** Features a **Recit.** (Recitativo) instruction and a first ending bracket labeled '5'.
- Staff 10:** Features a **Allegro.** tempo marking (marked with a '3' time signature) and a first ending bracket labeled '13'. A **Viol. I.** instruction is present.
- Staff 11:** Continues the melodic line with dynamic markings *p*, *f*, *p*, *p*, and *fp*.
- Staff 12:** Continues the melodic line with dynamic markings *p*, *p*, and *p*.

FLAUTO I.

Recit. **Adagio a tempo.**

f *f* *p*

Presto.

f

ACT II.

Nº 9. Marsch der Priester.

Andante.

sotto voce

sfp *sfp* *sfp*

Adagio.

Dialog. *f* *f*

Nº 10. Arie mit Chor tacet.

Nº 11. Duett.

Andante.

6 *p* 3 *mf* *f* *p*

Nº 12. Quintett.

Allegro.

7 *f* *p* 6 *fp* *fp* *fp* 7 *fp* *fp* *f* *f* 7 *p* 1 *f* 2 *f* 3 *f* 6 *f* *p* 5 *cresc.* *f* 7 *p* 4 *fp* 3 *f* *p* 1 *p* 3 *ff* 2 *p*

FLAUTO I.

Nº 13. Arie.

Allegro.

p

mfp

mf

Nº 14. Arie.

Allegro assai.

sf

f

mf

sf

p

cresc. f

f

f

f

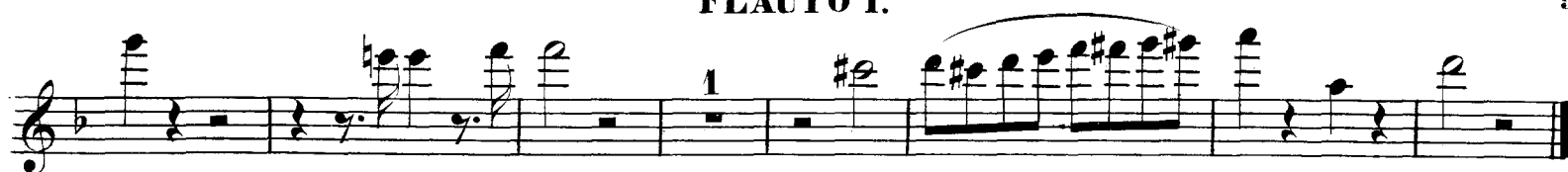

Nº 15. Arie.

Larghetto.

Nº 16. Terzett.

Allegretto.

Nº 17. Arie.

Andante.

Nº 18. Chor der Priester.

Adagio.

FLAUTO I.

Nº 20. Arie.

Andante.
Vers. 1. u. 2. 19

Nº 19. Terzett tacet.

Allegro.

Andante.
Vers. 3. 5

Measures 1-14 of N.º 20 and N.º 19. The score is in G major, 2/4 time. It features a variety of rhythmic patterns including eighth and sixteenth notes, and rests. Dynamics include *p* (piano) and *f* (forte).

Nº 21. Finale.

Andante.

1. Knabe

Solo

Measures 15-33 of N.º 21. The score is in G major, 2/4 time. It includes a solo section for the first boy. Dynamics range from *p* (piano) to *fp* (fortissimo) and *f* (forte). The tempo changes from Andante to Allegro and back to Andante (Adagio).

FLAUTO 1.

11

Allegretto.

11 14 Tam. 15 16

p sf sf sf sf sf sf p

Andante 22 8 7

fp 14 mfp p mfp p

MARSCH.
Adagio.
Solo

tr. tr. tr. tr. tr. tr.

3 Solo

Allegro. 22 Allegro. 8

FLAUTO I.

f *p* *p* *f* *p* *p* *p* *cresc. f* *p* *Andante.* *p* *Allegretto.* *p* *f* *f* *f* *f* *p* *Allegro.* *p*

5 3 1 2 1 1 3 2 25 1 1 1 5 1 3 4 1 3 8 tr.

FLAUTO I.

13

[illegible]

FLAUTO I.
