

Gradus ad Parnassum

Exemples de contrepoints
Liber secundus, Exerxitii I, II, III

Johann Joseph Fux
1660-1741

1

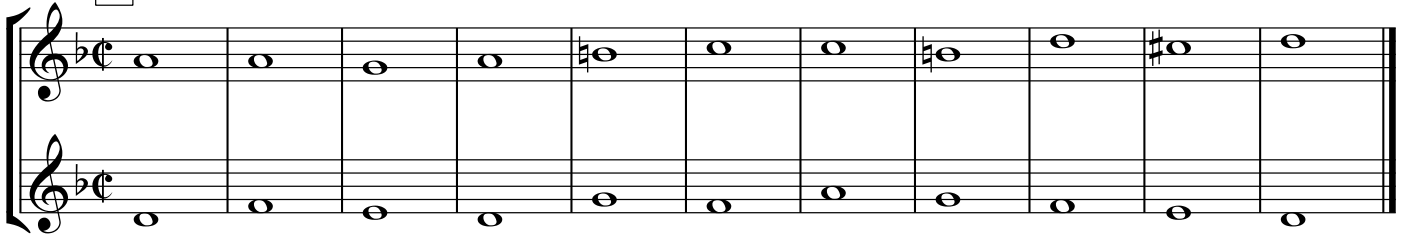

2

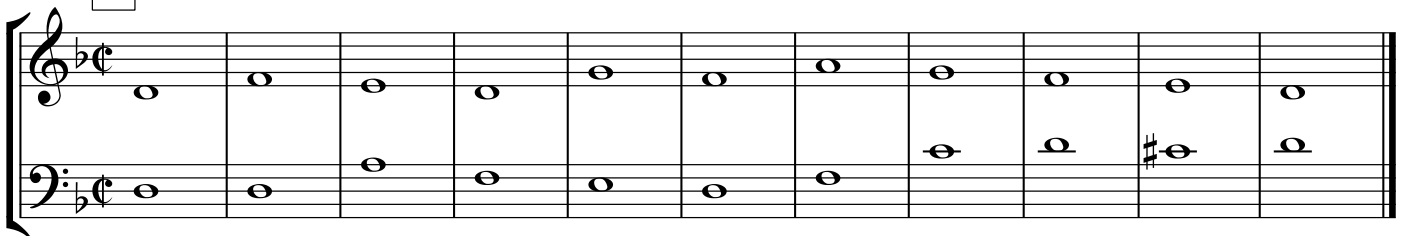

3

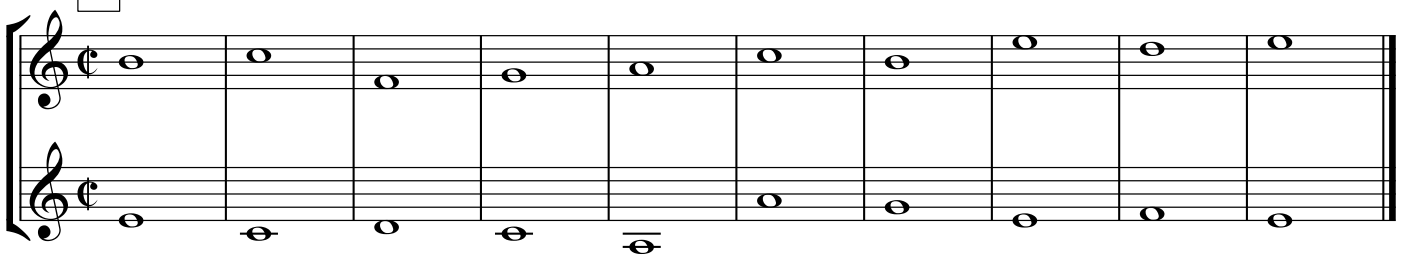

4

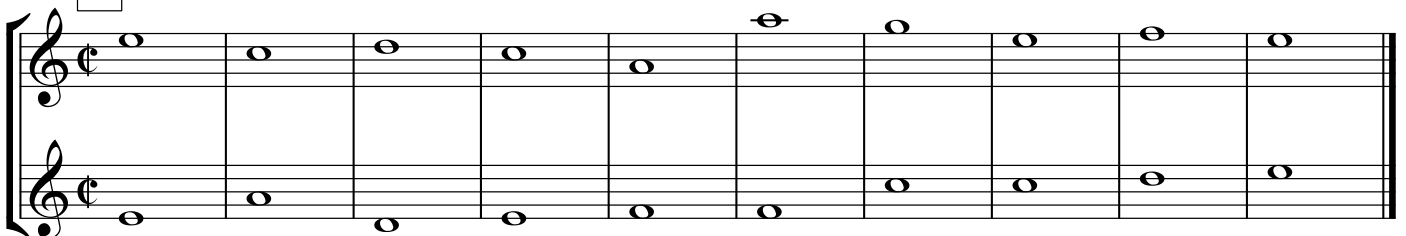

5

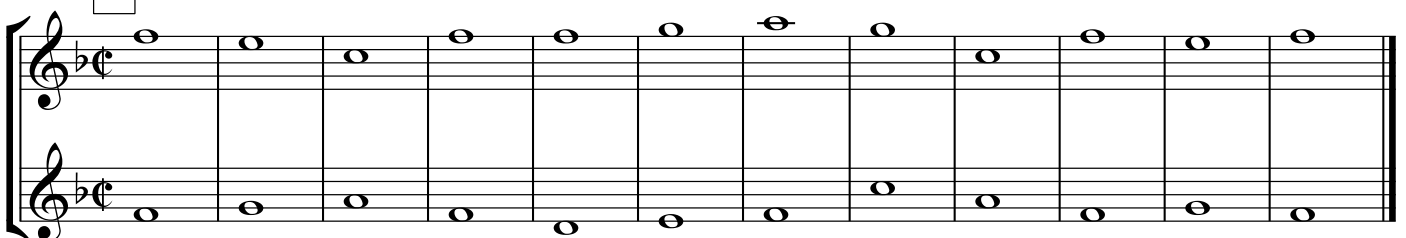

6

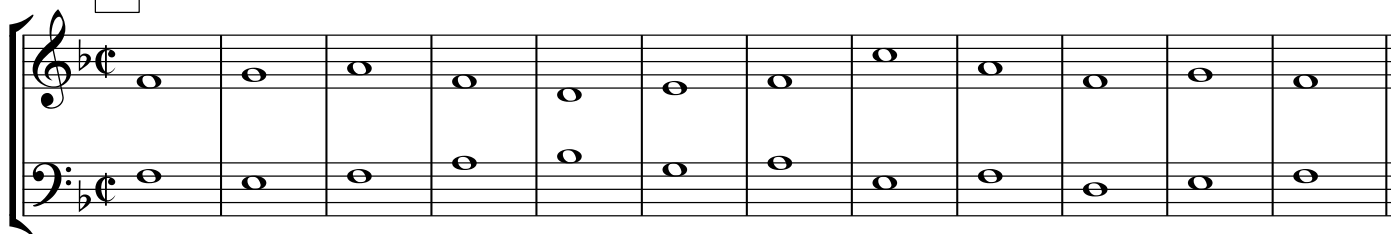

7

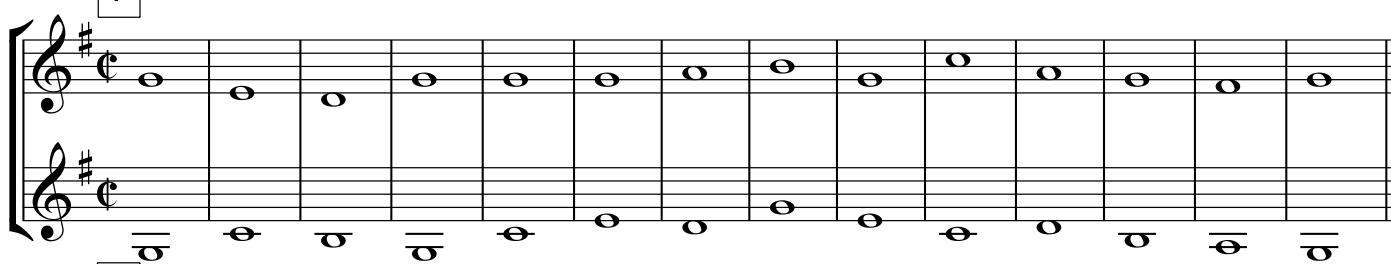

8

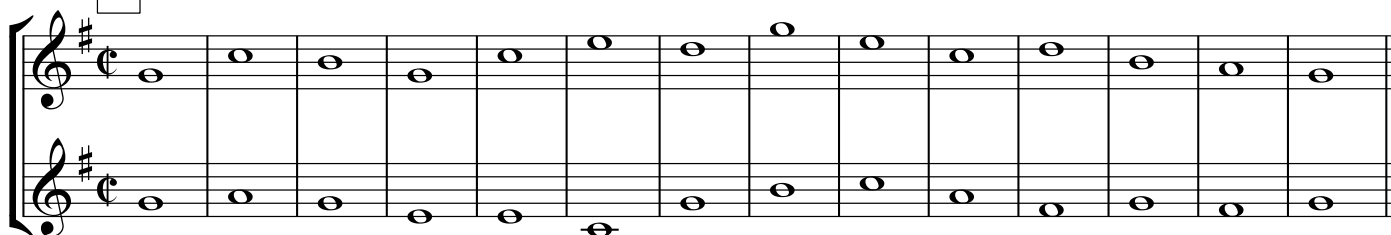

9

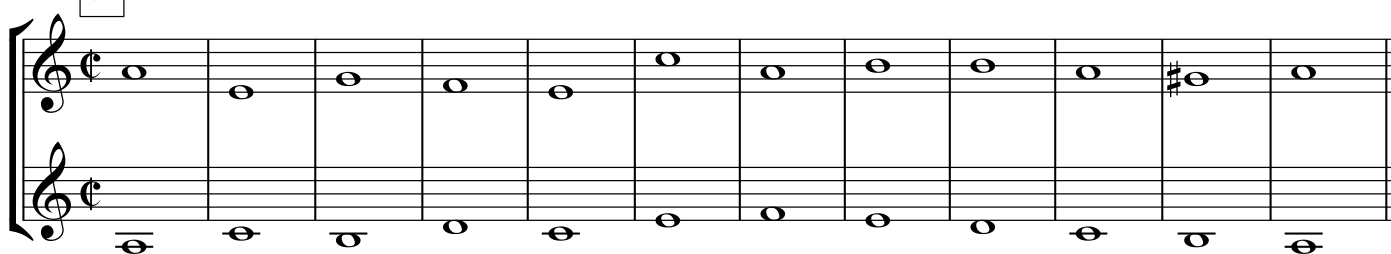

10

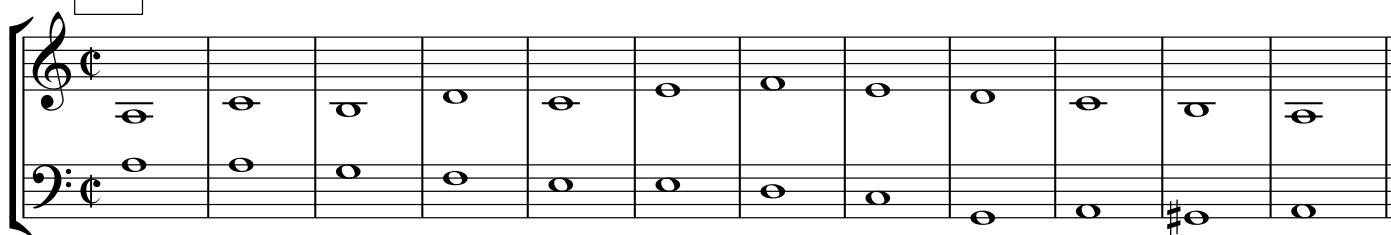

11

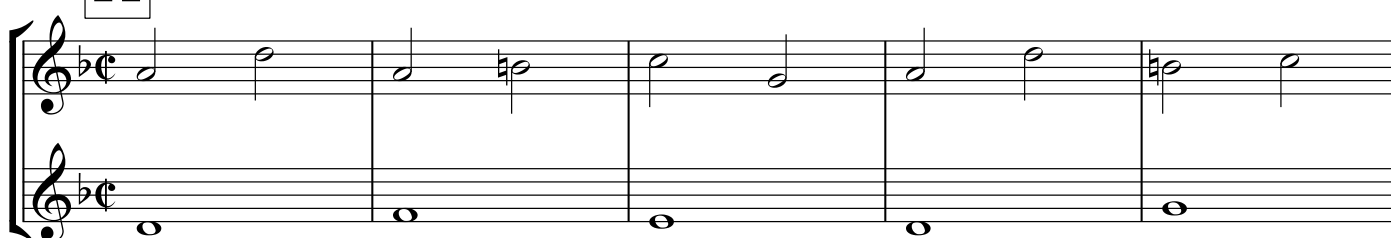

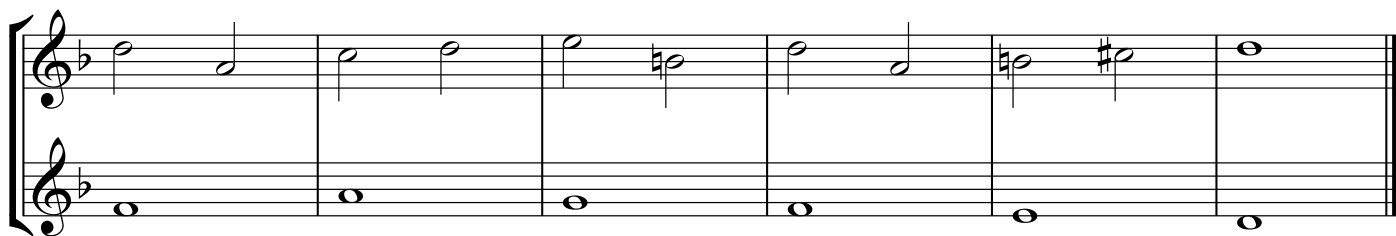

12

13

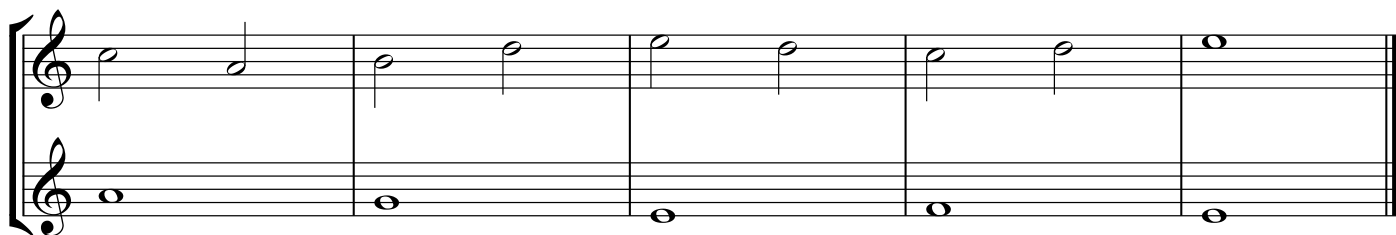
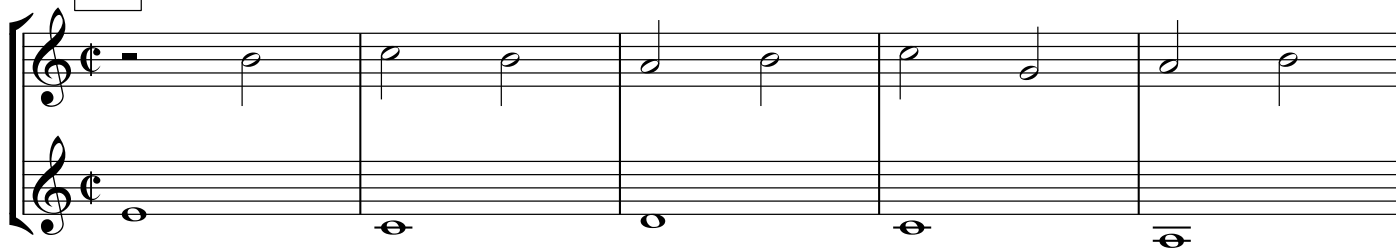

14

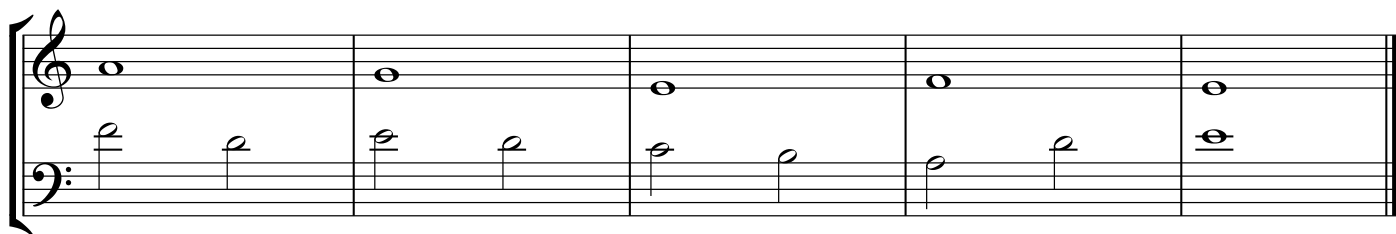

15

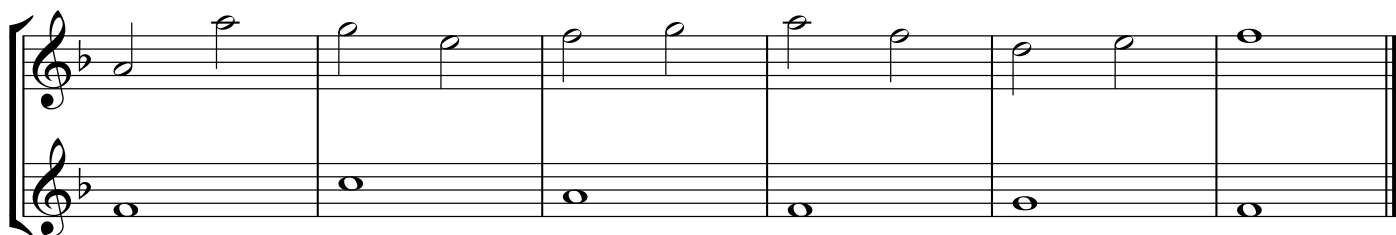
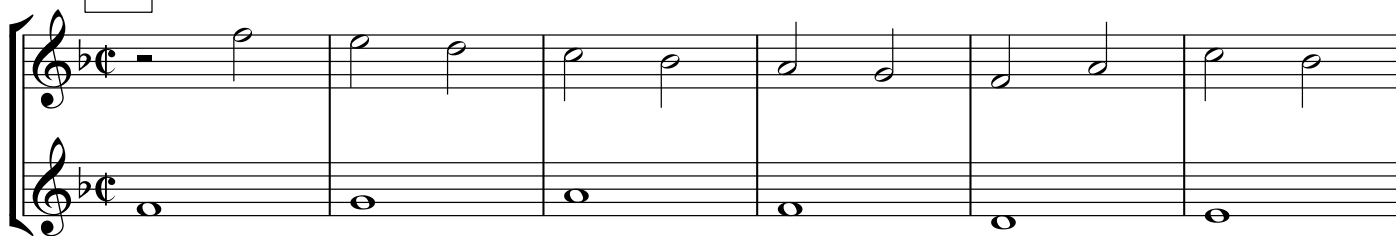

16

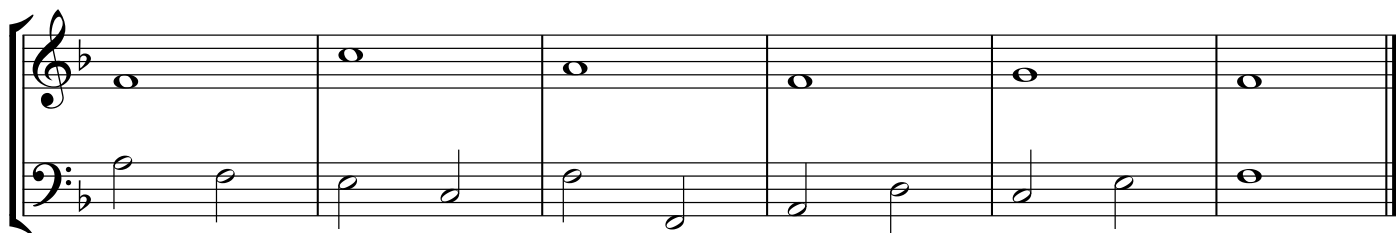
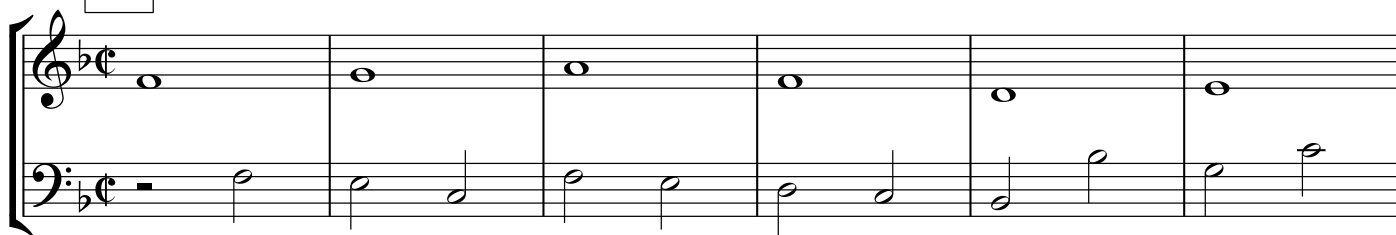

17

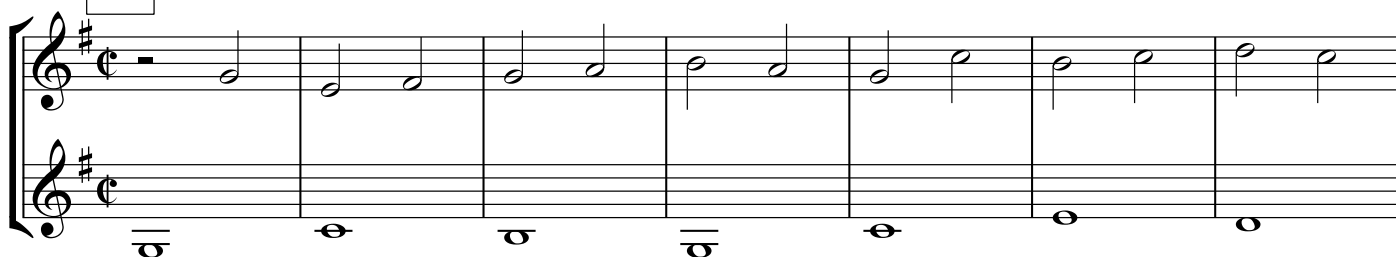

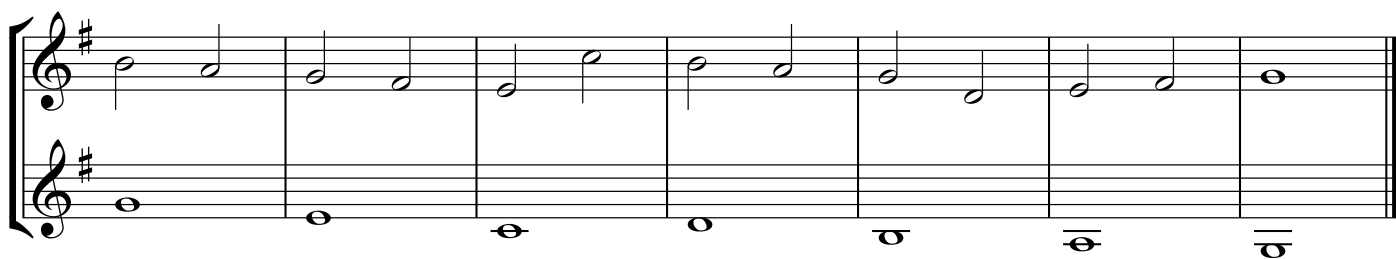

18

19

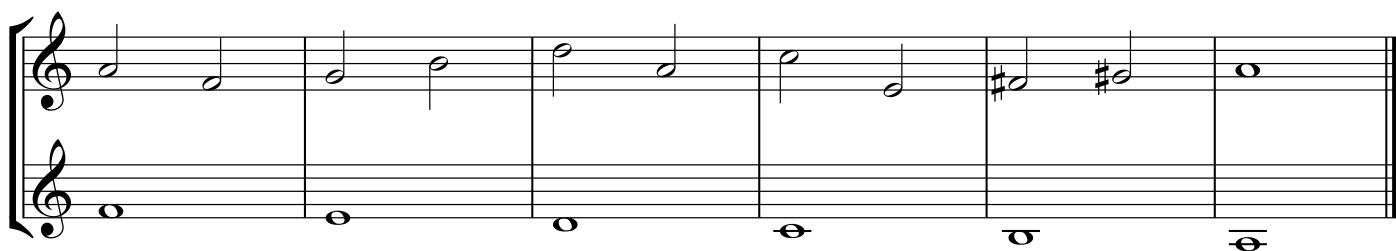
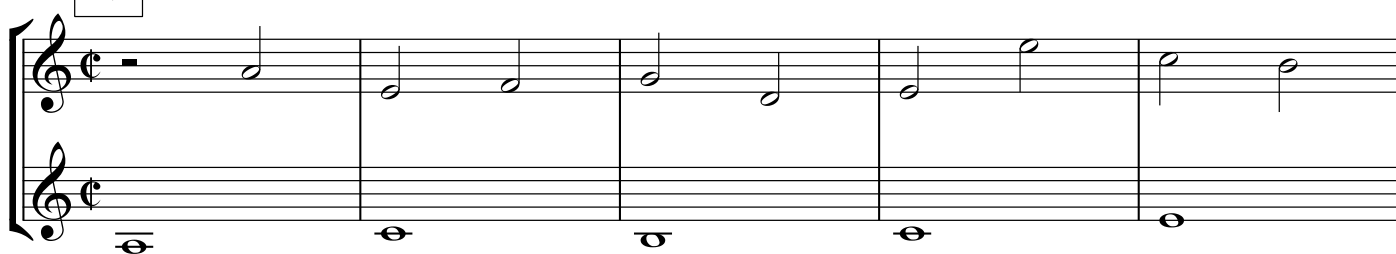

20

21

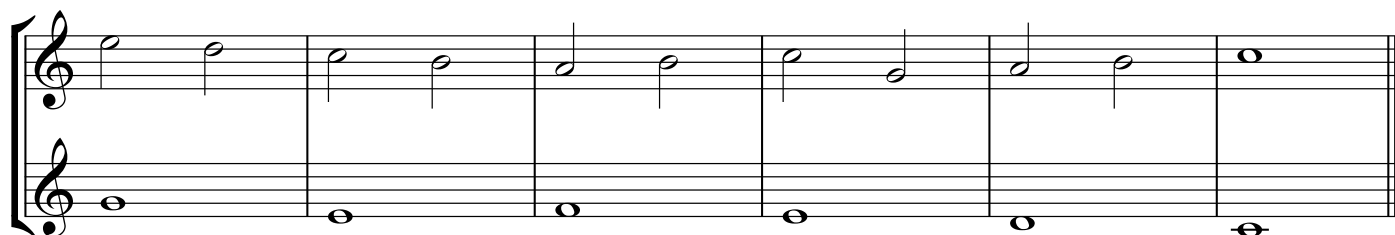
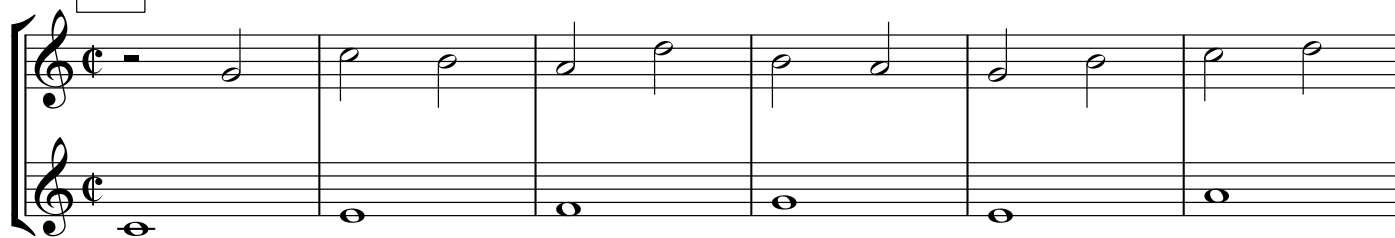

22

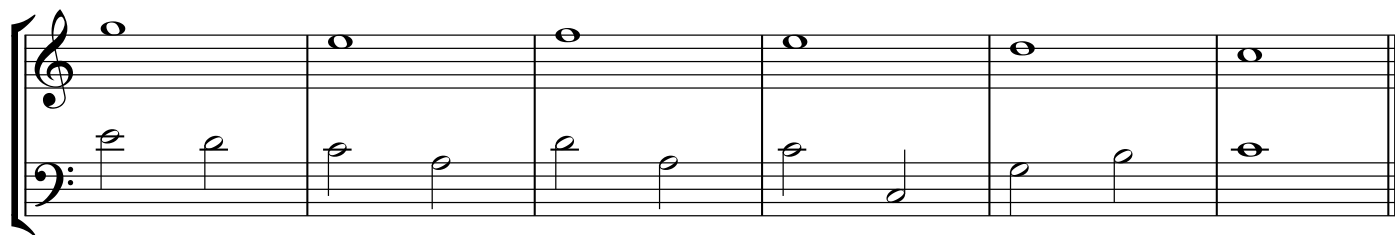
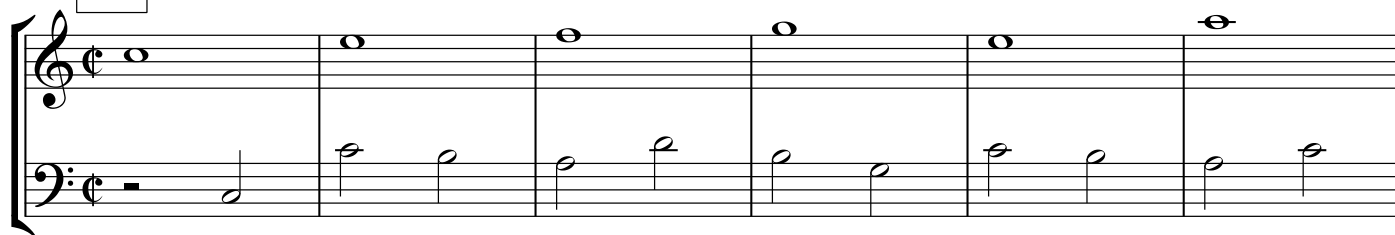

23

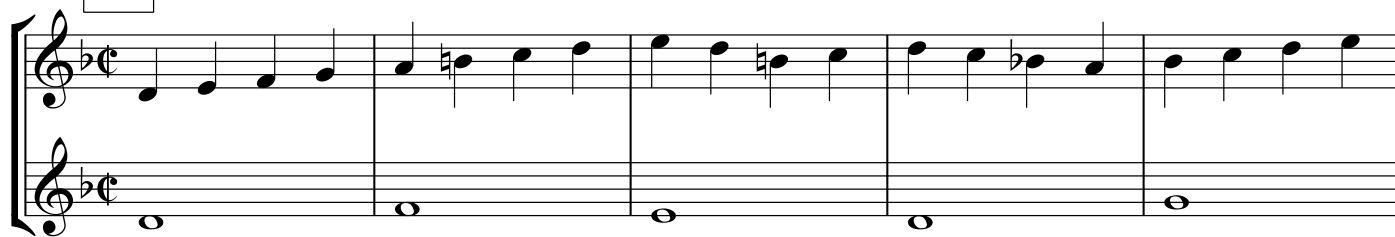

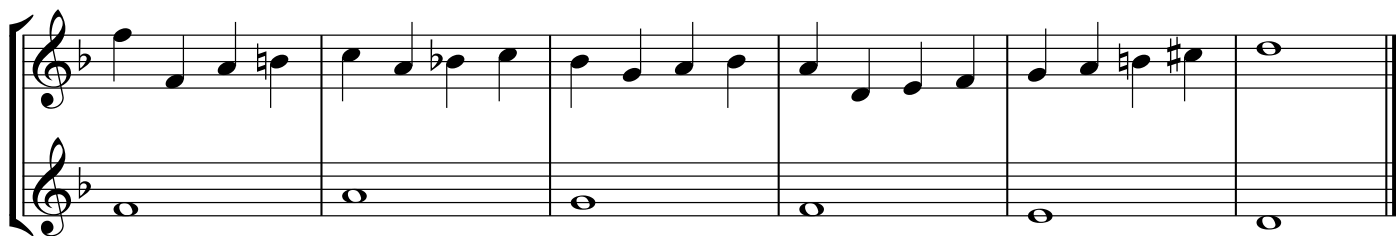

24

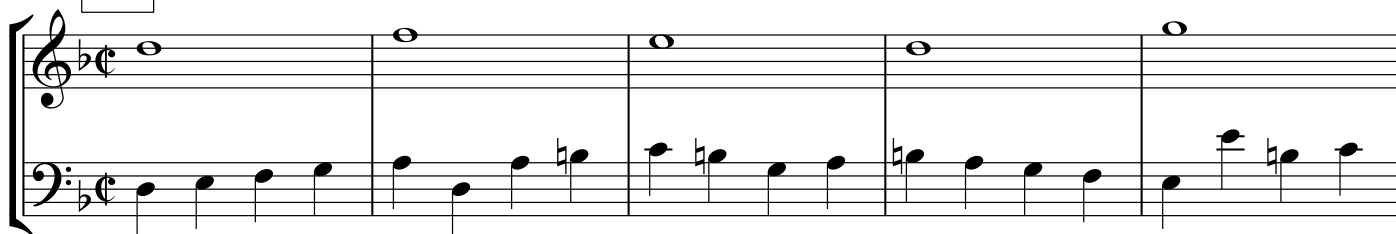

25

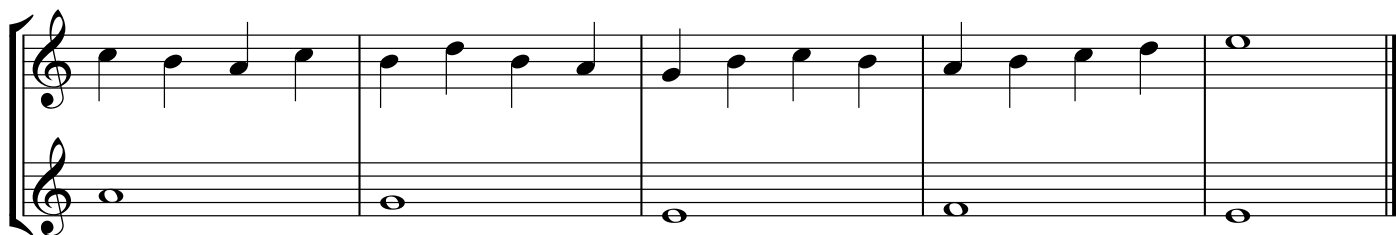
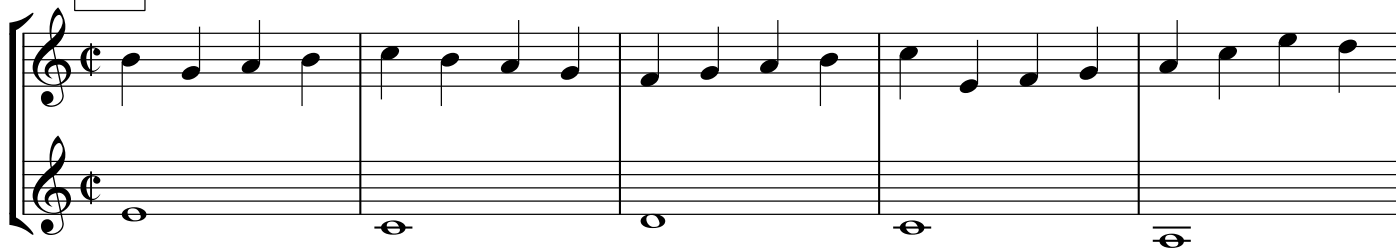

26

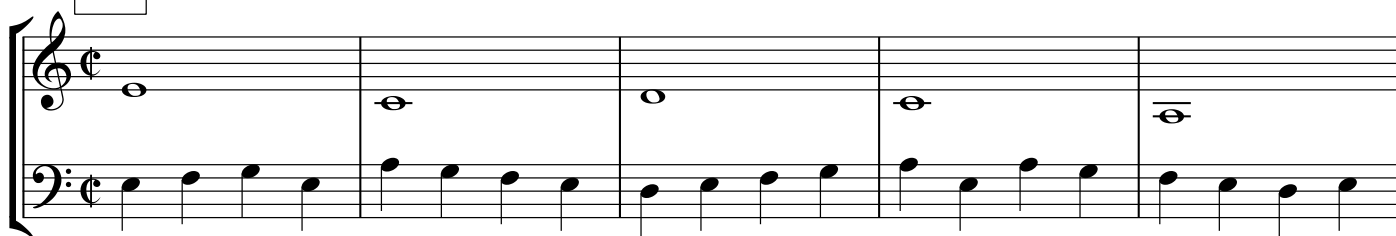

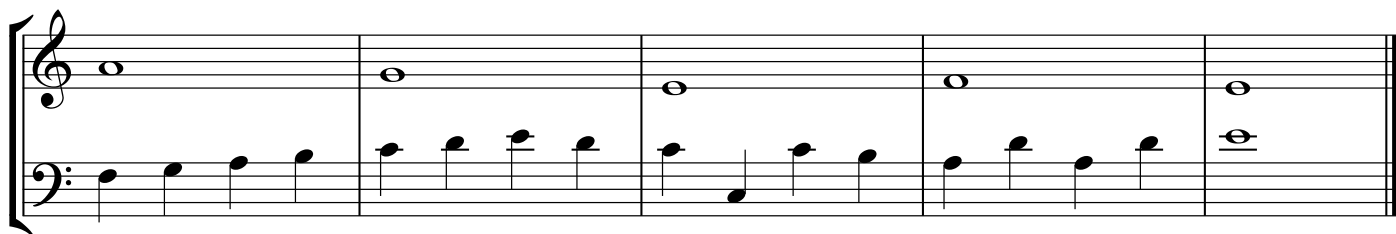

27

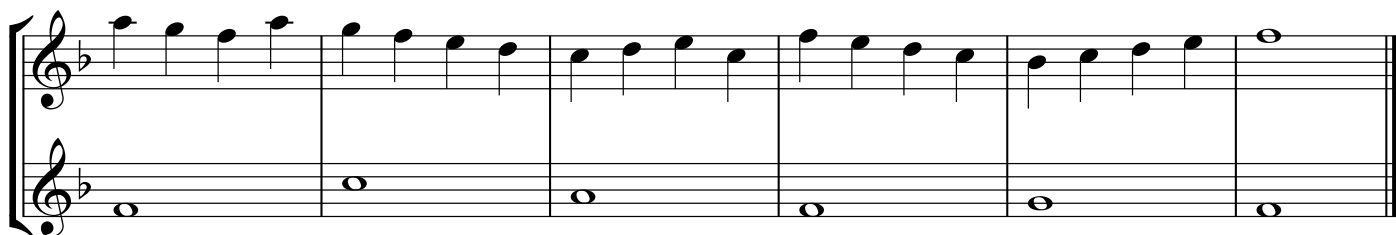
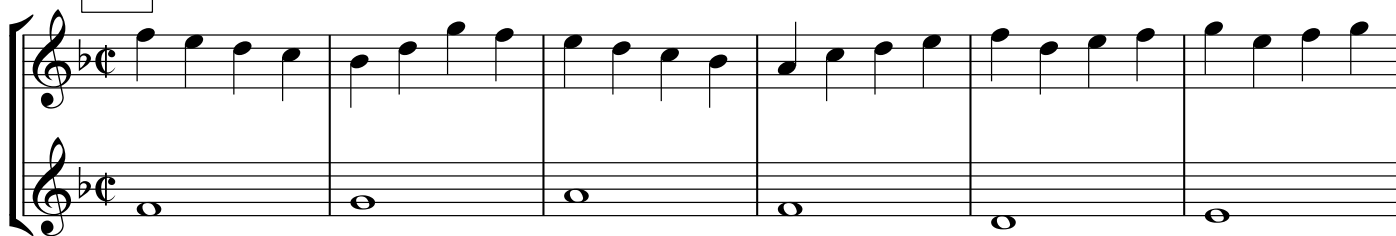

28

29

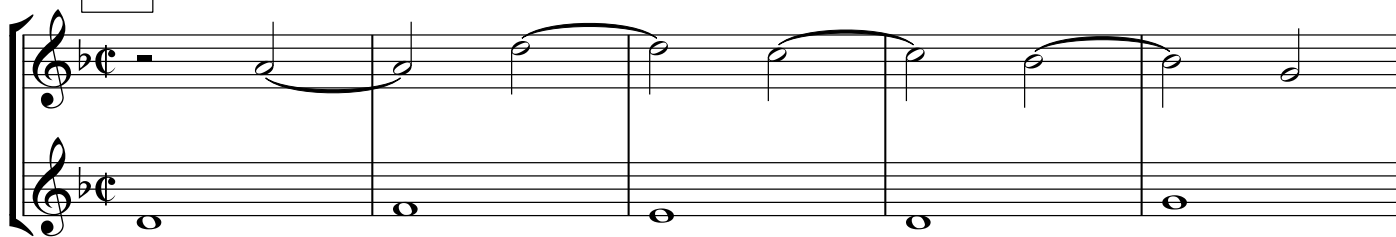

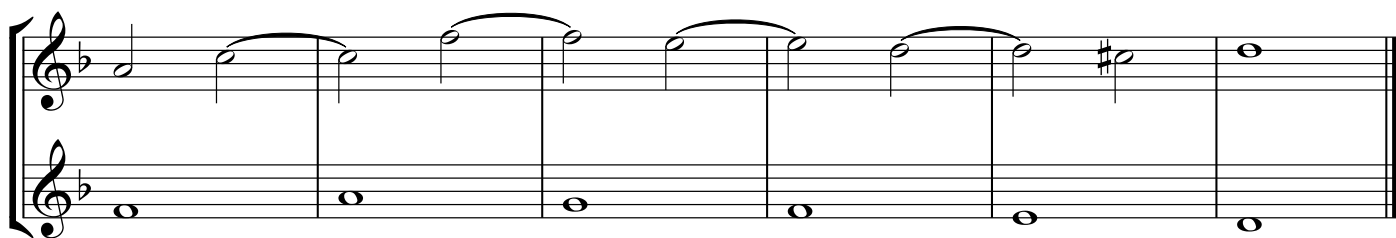

30

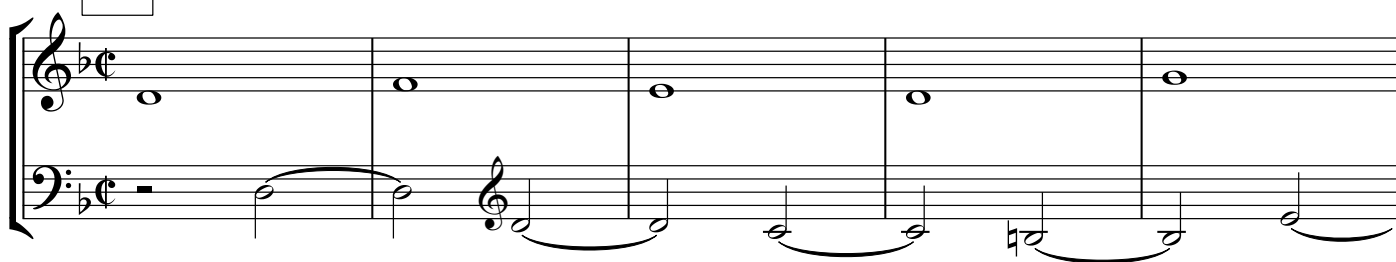

31

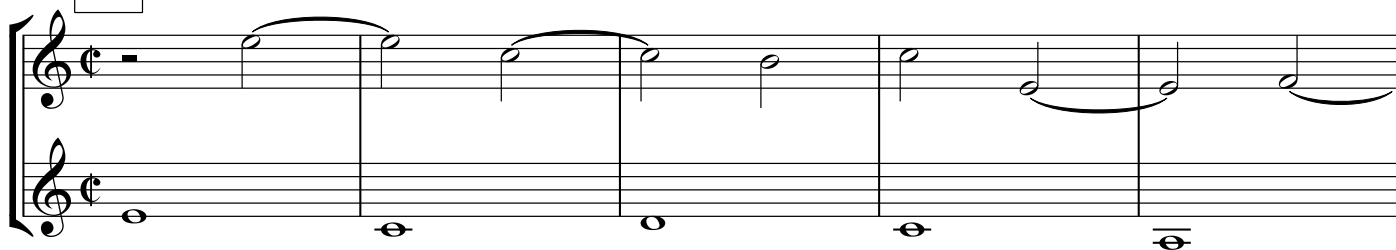

32

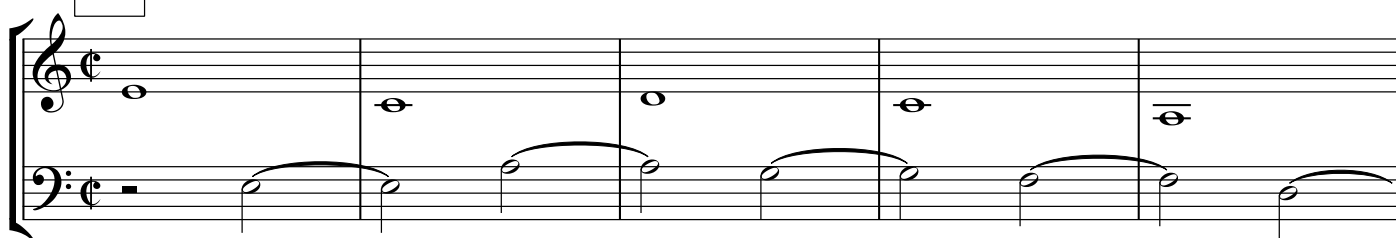

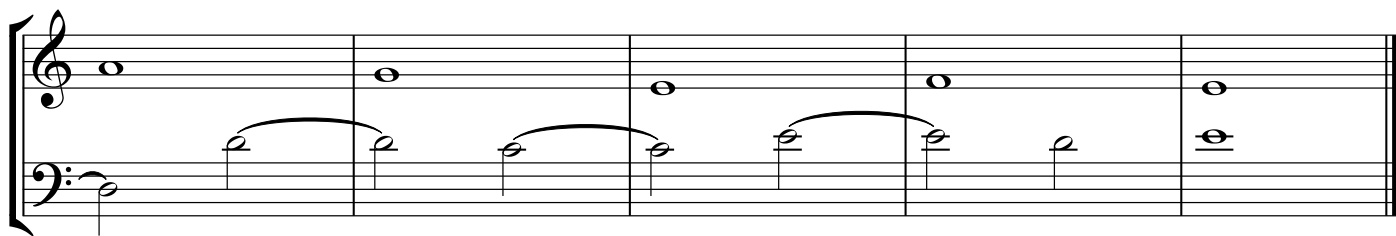

33

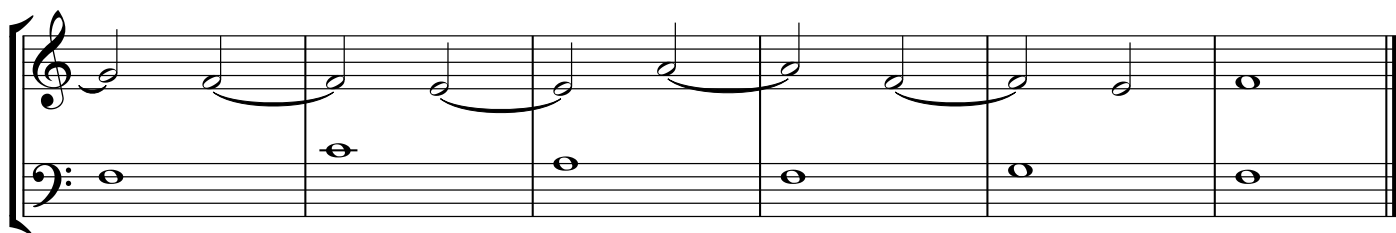
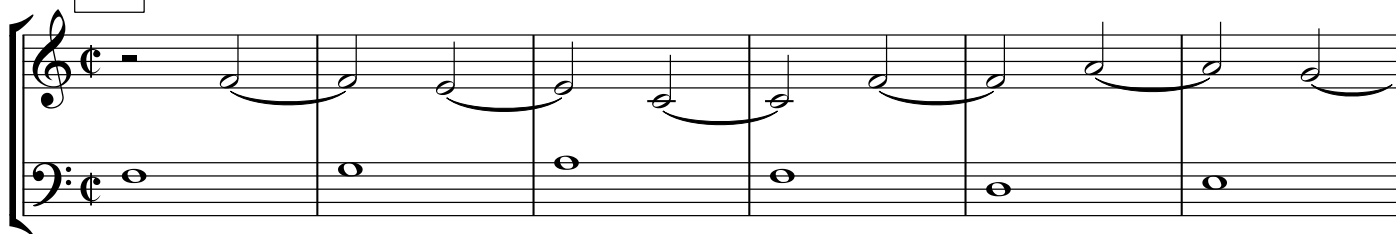

34

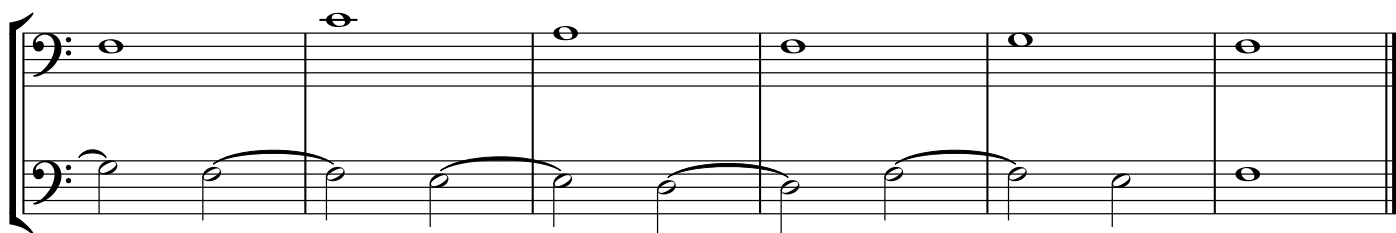
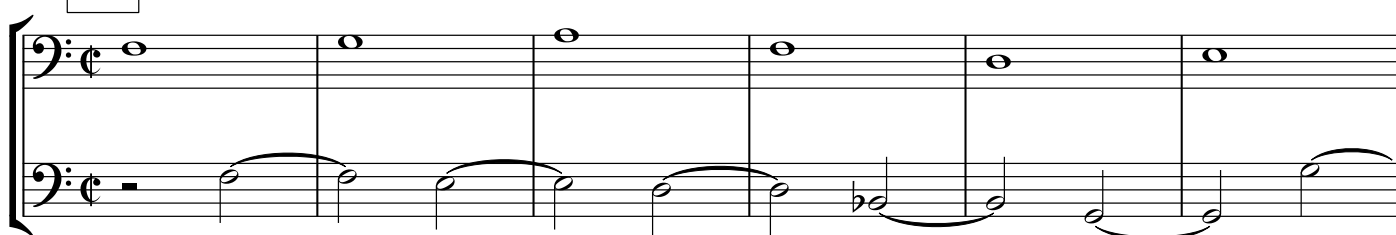

35

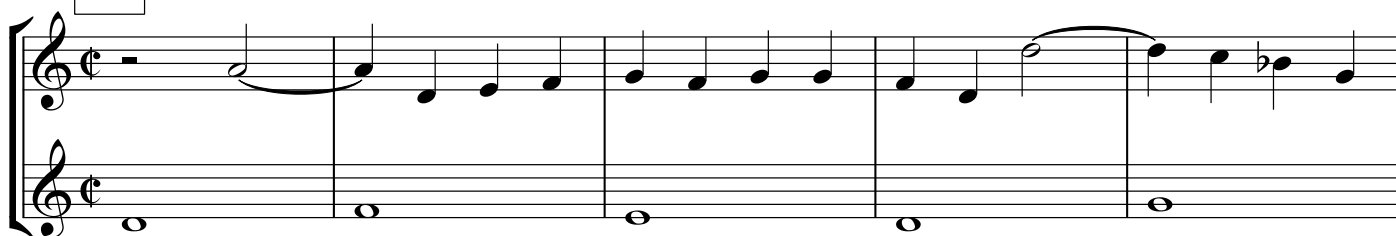

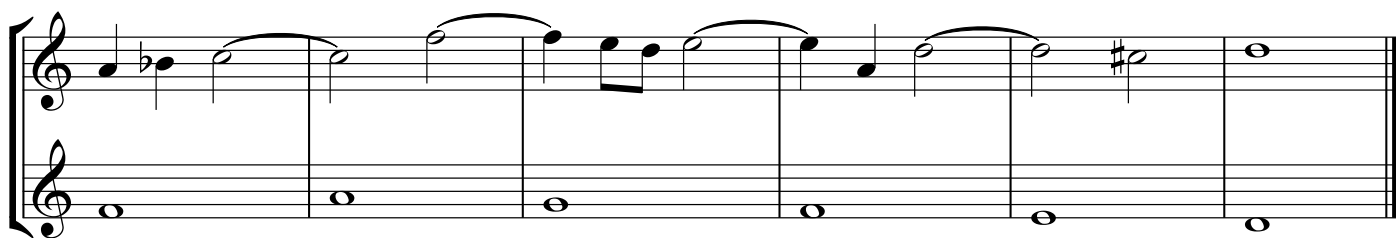

36

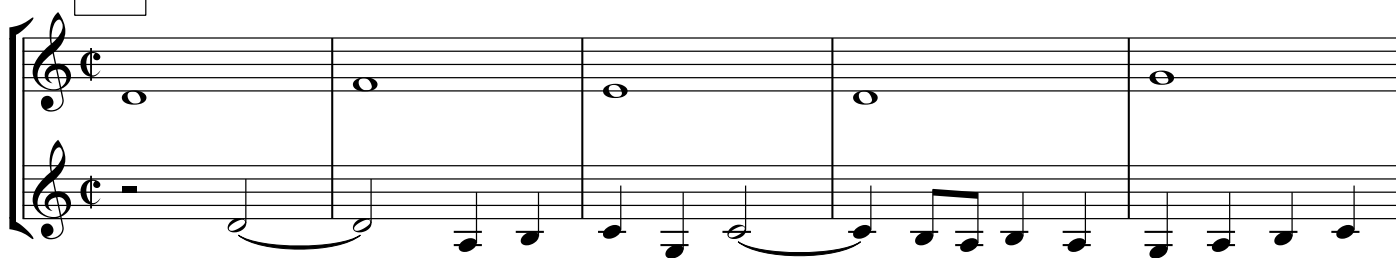

37

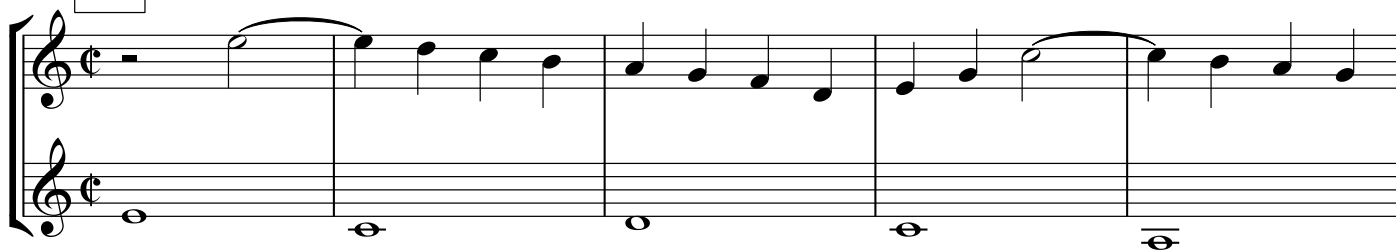

38

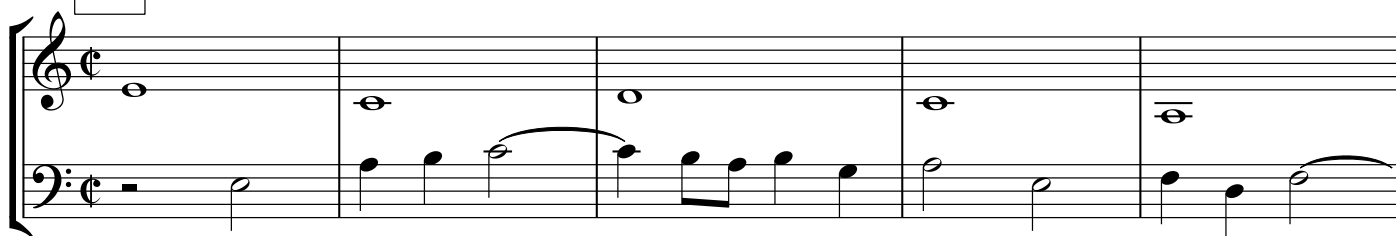

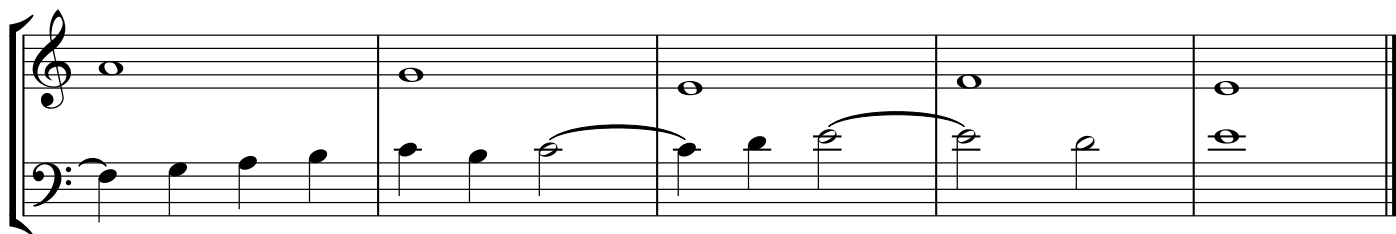

39

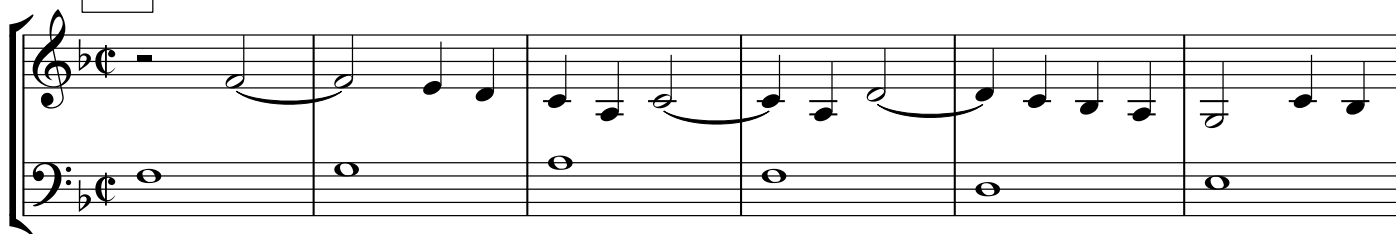

40

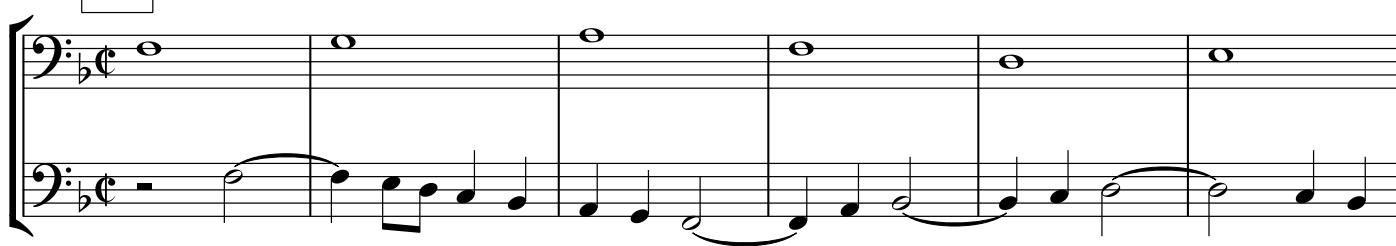

41

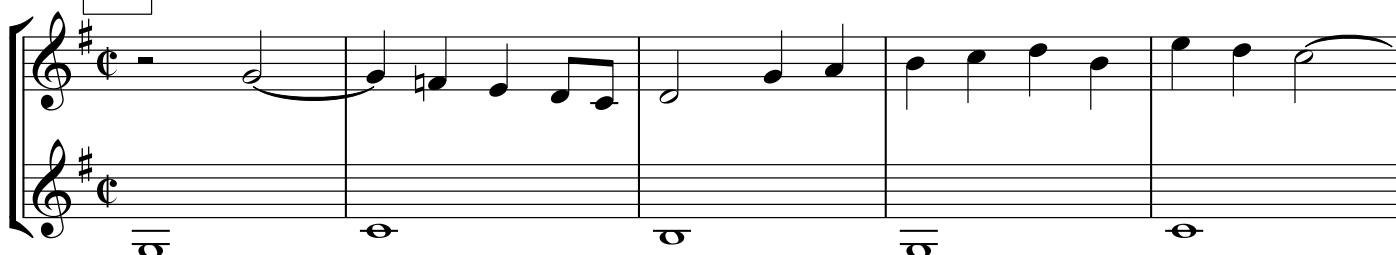

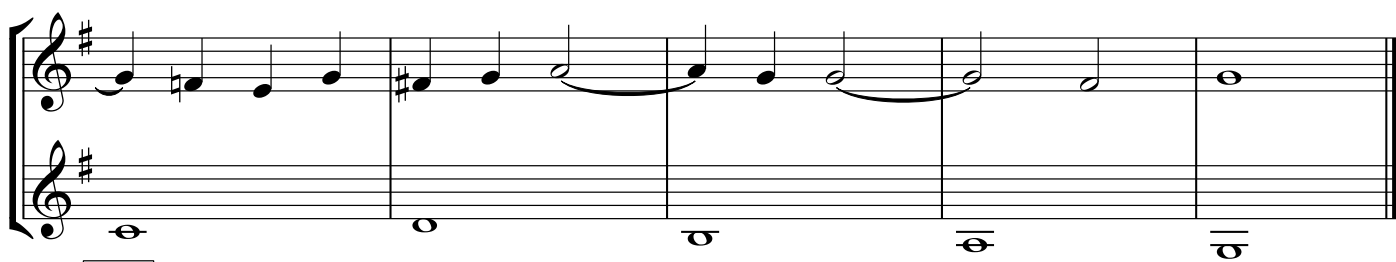
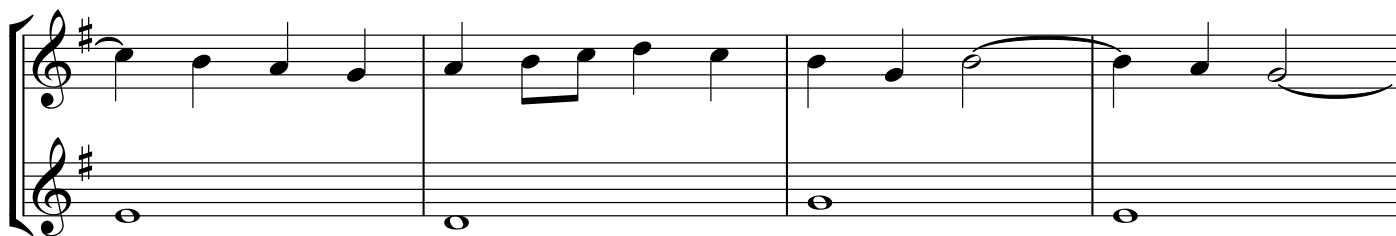

42

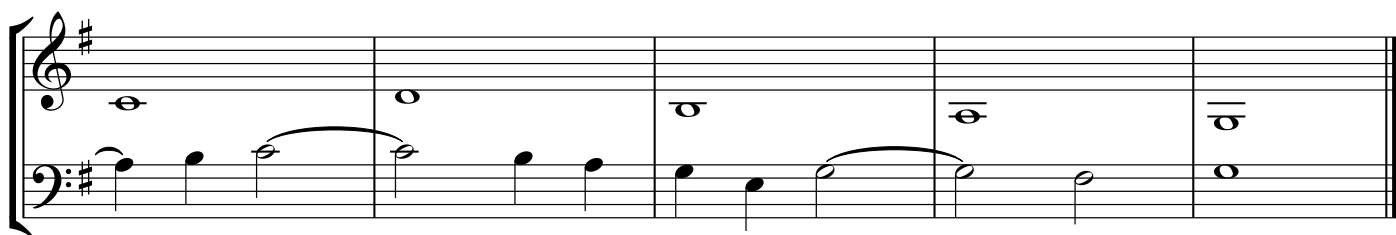
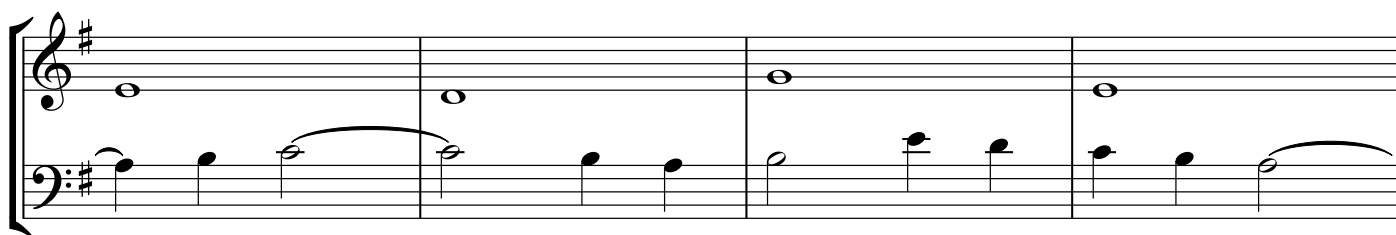
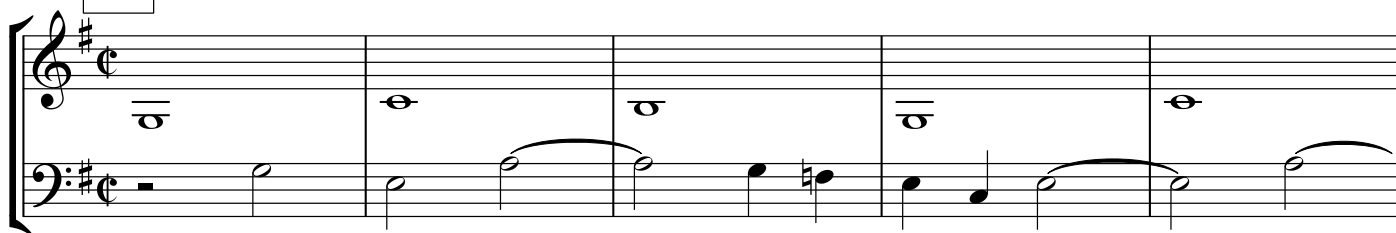

43

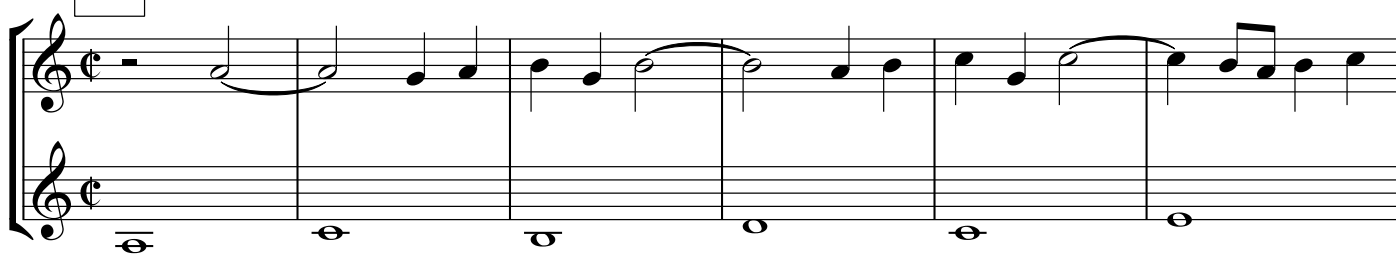

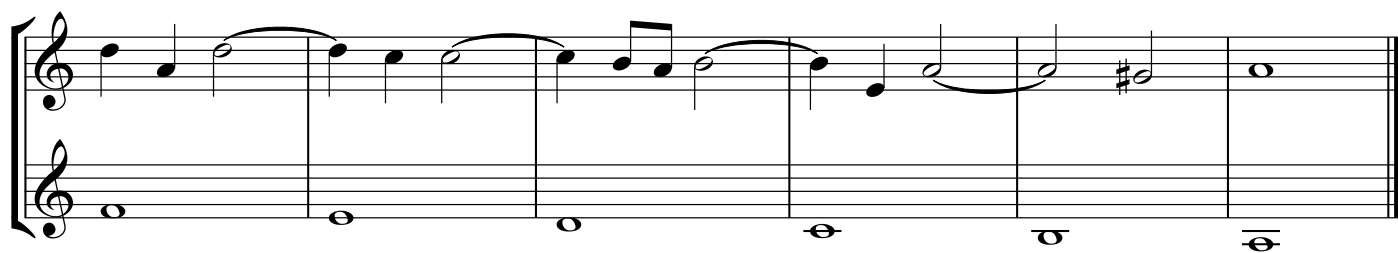

44

45

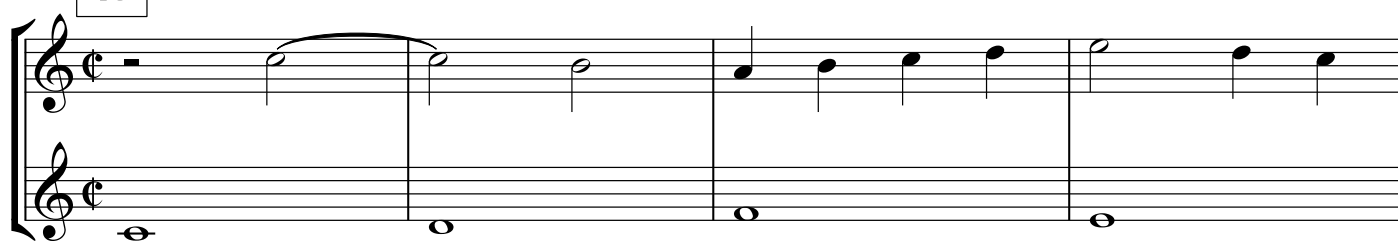

46

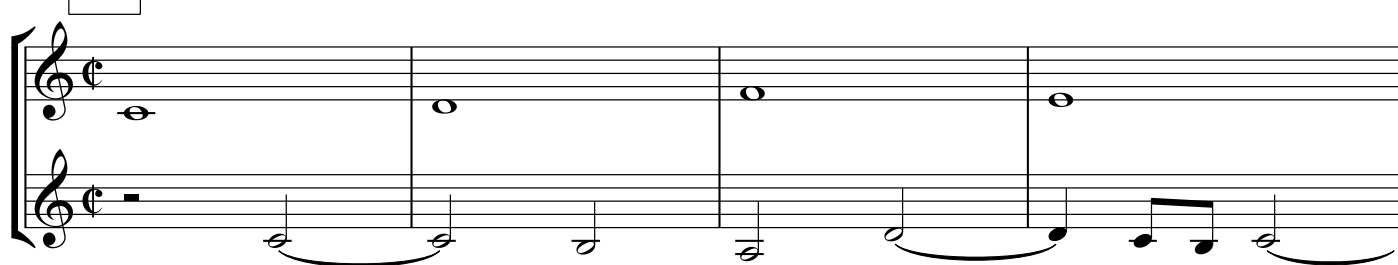

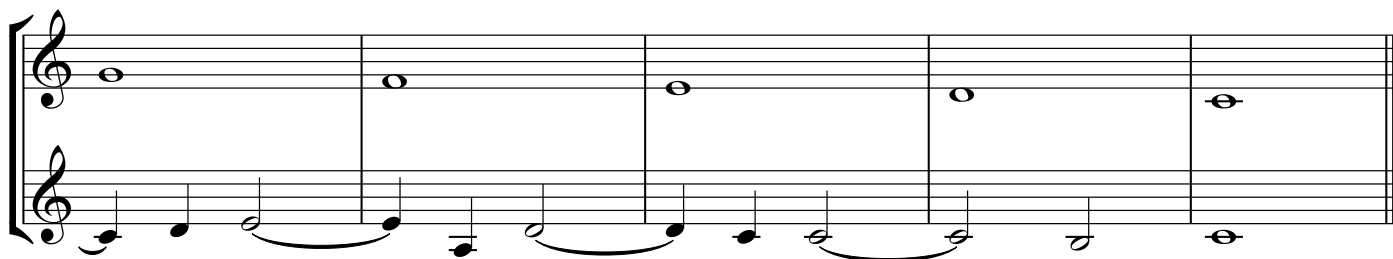

47

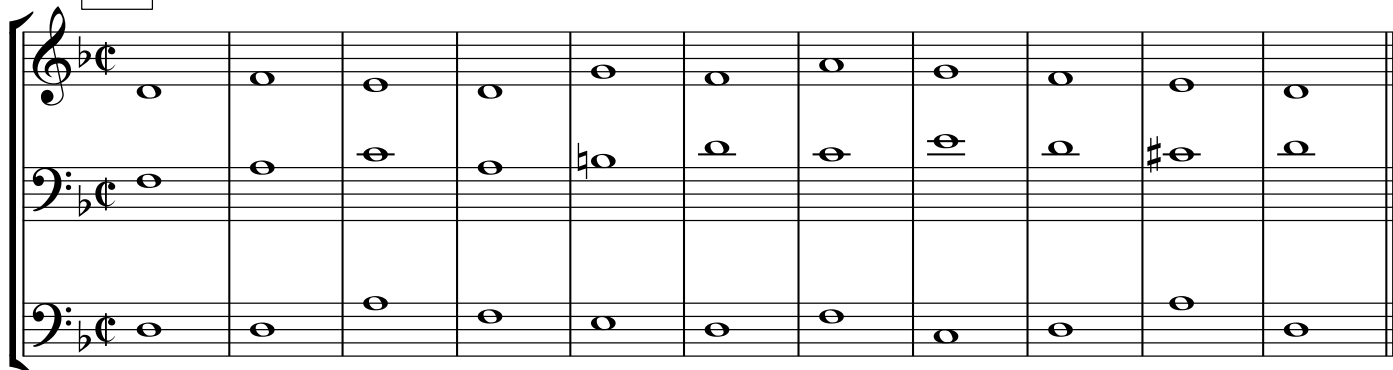

48

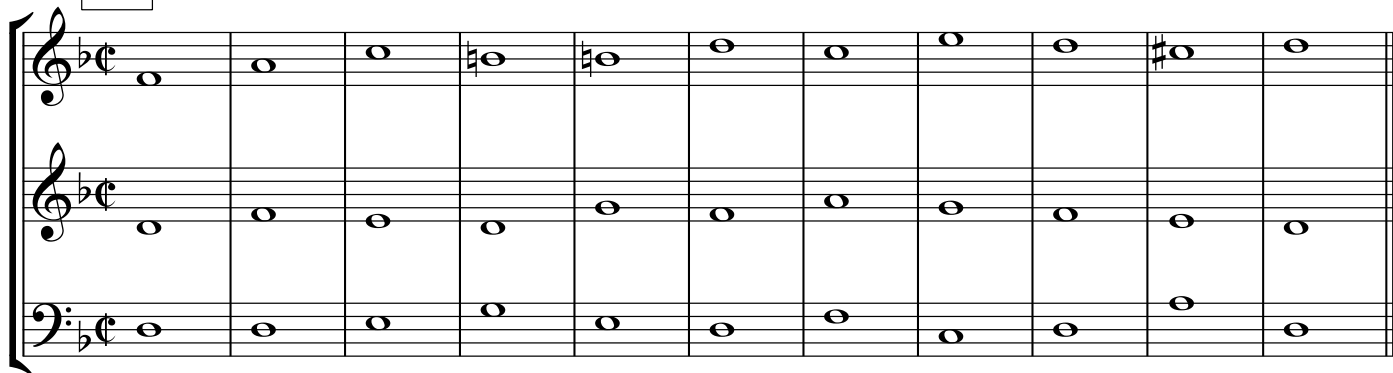

49

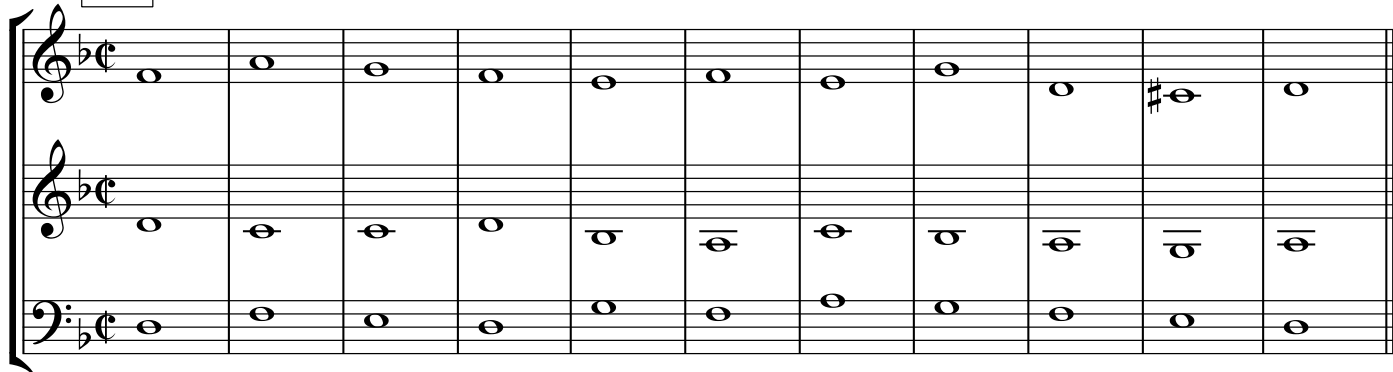

50

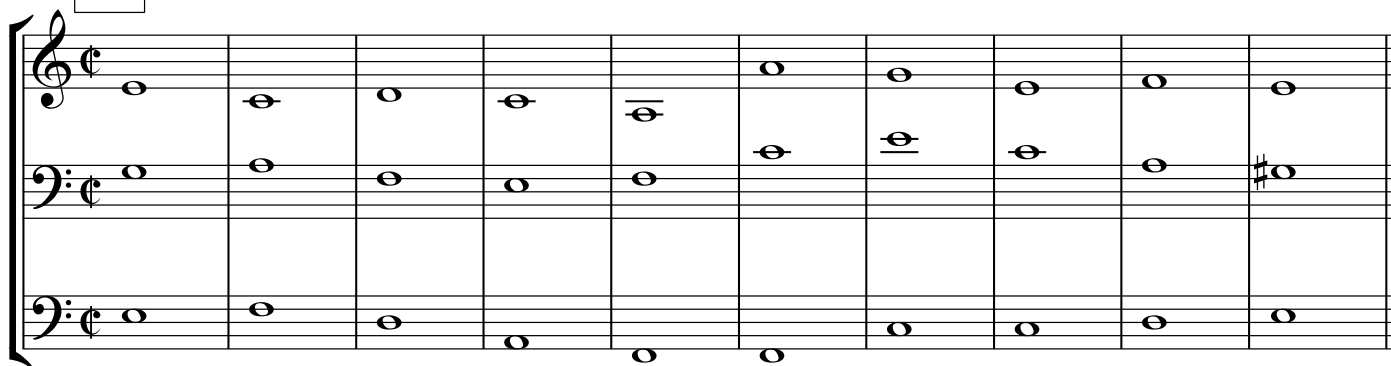

51

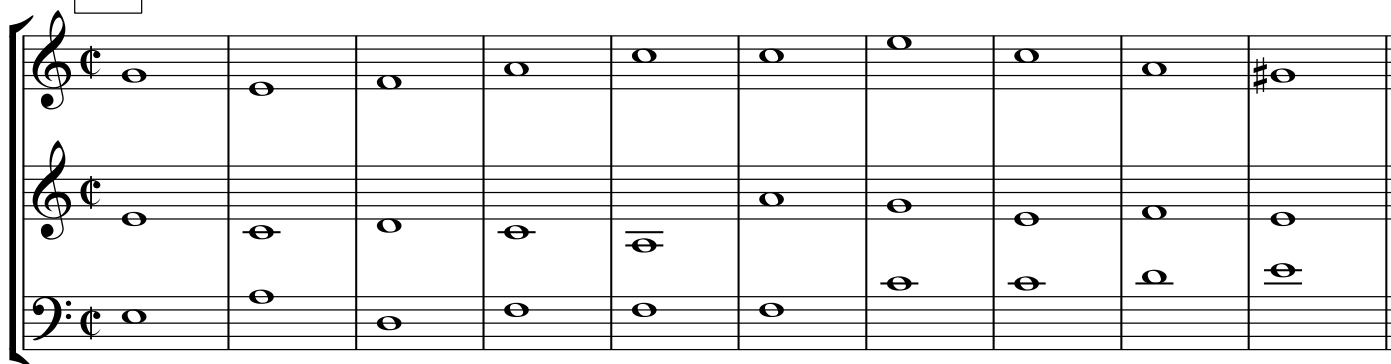

52

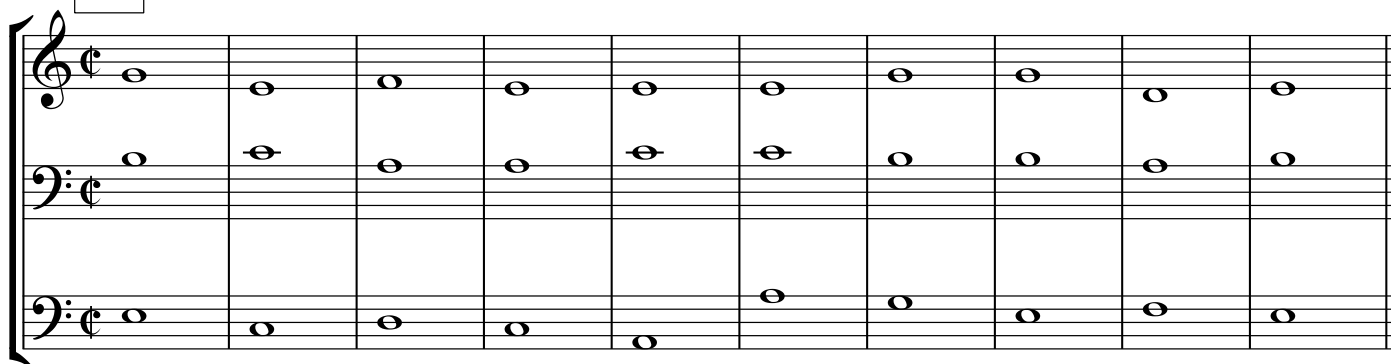

53

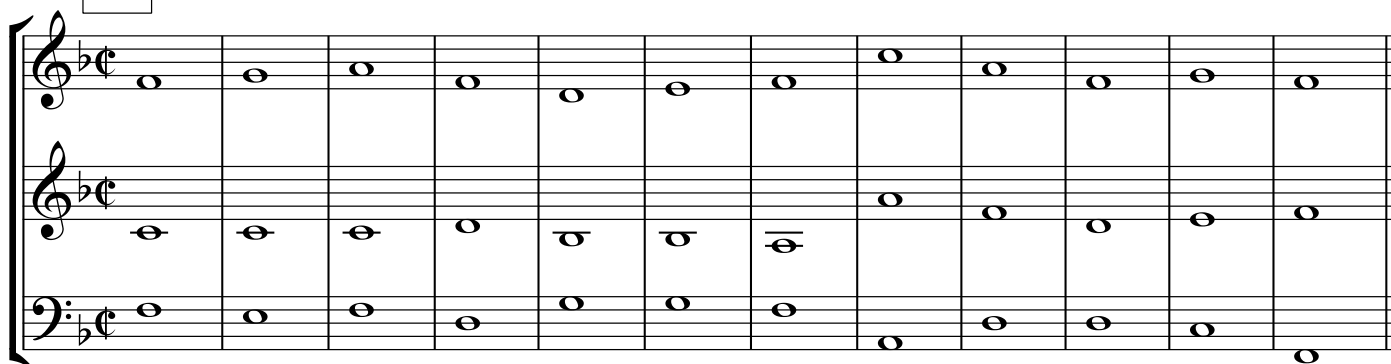

54

Exercise 54 is in B-flat major (two flats) and 4/4 time. It consists of 12 measures. The first staff (treble clef) contains whole notes: B-flat, C, D, E, F, G, A, B-flat, C, D, E, F. The second staff (treble clef) contains whole notes: B-flat, C, D, E, F, G, A, B-flat, C, D, E, F. The third staff (bass clef) contains whole notes: B-flat, C, D, E, F, G, A, B-flat, C, D, E, F.

55

Exercise 55 is in B-flat major (two flats) and 4/4 time. It consists of 12 measures. The first staff (treble clef) contains whole notes: B-flat, C, D, E, F, G, A, B-flat, C, D, E, F. The second staff (treble clef) contains whole notes: B-flat, C, D, E, F, G, A, B-flat, C, D, E, F. The third staff (bass clef) contains whole notes: B-flat, C, D, E, F, G, A, B-flat, C, D, E, F.

56

Exercise 56 is in C major (no sharps or flats) and 4/4 time. It consists of 12 measures. The first staff (treble clef) contains whole notes: C, D, E, F, G, A, B, C, D, E, F, G. The second staff (treble clef) contains whole notes: C, D, E, F, G, A, B, C, D, E, F, G. The third staff (bass clef) contains whole notes: C, D, E, F, G, A, B, C, D, E, F, G.

57

Exercise 57 is in C major (no sharps or flats) and 4/4 time. It consists of 12 measures. The first staff (treble clef) contains whole notes: C, D, E, F, G, A, B, C, D, E, F, G. The second staff (treble clef) contains whole notes: C, D, E, F, G, A, B, C, D, E, F, G. The third staff (bass clef) contains whole notes: C, D, E, F, G, A, B, C, D, E, F, G.

58

Exercise 58 consists of 12 measures. The top staff (treble clef) contains whole notes: C4, D4, E4, F4, G4, A4, B4, C5, B4, A4, G4, F4. The middle staff (treble clef) contains whole notes: C3, D3, E3, F3, G3, A3, B3, C4, B3, A3, G3, F#3. The bottom staff (bass clef) contains whole notes: C3, D3, E3, F3, G3, A3, B3, C4, B3, A3, G3, F3.

59

Exercise 59 consists of 12 measures. The top staff (treble clef) contains whole notes: C4, D4, E4, F4, G4, A4, B4, C5, B4, A4, G#4, F4. The middle staff (treble clef) contains whole notes: C3, D3, E3, F3, G3, A3, B3, C4, B3, A3, G3, F3. The bottom staff (bass clef) contains whole notes: C3, D3, E3, F3, G3, A3, B3, C4, B3, A3, G3, F3.

60

Exercise 60 consists of 12 measures. The top staff (treble clef) contains whole notes: C4, D4, E4, F4, G4, A4, B4, C5, B4, A4, G#4, F4. The middle staff (bass clef) contains whole notes: C3, D3, E3, F3, G3, A3, B3, C4, B3, A3, G3, F3. The bottom staff (bass clef) contains whole notes: C3, D3, E3, F3, G3, A3, B3, C4, B3, A3, G3, F3.

61

Exercise 61 consists of 12 measures. The top staff (treble clef) contains whole notes: C4, D4, E4, F4, G4, A4, B4, C5, B4, A4, G4, F4. The middle staff (bass clef) contains whole notes: C3, D3, E3, F3, G3, A3, B3, C4, B3, A3, G3, F3. The bottom staff (bass clef) contains whole notes: C3, D3, E3, F3, G3, A3, B3, C4, B3, A3, G3, F3.

62

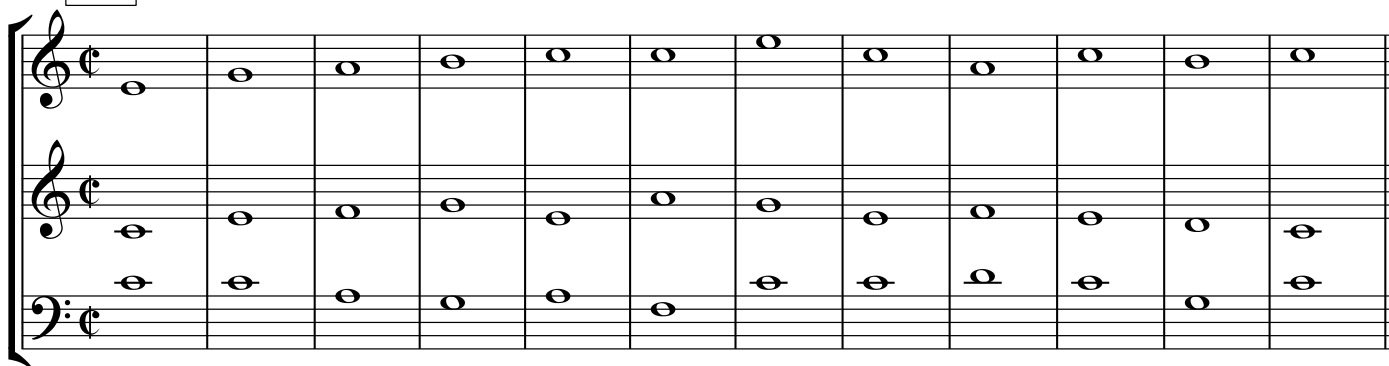

Exercise 62 is a three-staff musical piece in C major, 4/4 time. The top staff contains a sequence of whole notes: C4, D4, E4, F4, G4, A4, B4, C5, B4, A4, G4, F4, E4, D4, C4. The middle staff contains a sequence of whole notes: C4, D4, E4, F4, G4, A4, B4, C5, B4, A4, G4, F4, E4, D4, C4. The bottom staff contains a sequence of whole notes: C4, D4, E4, F4, G4, A4, B4, C5, B4, A4, G4, F4, E4, D4, C4.

63

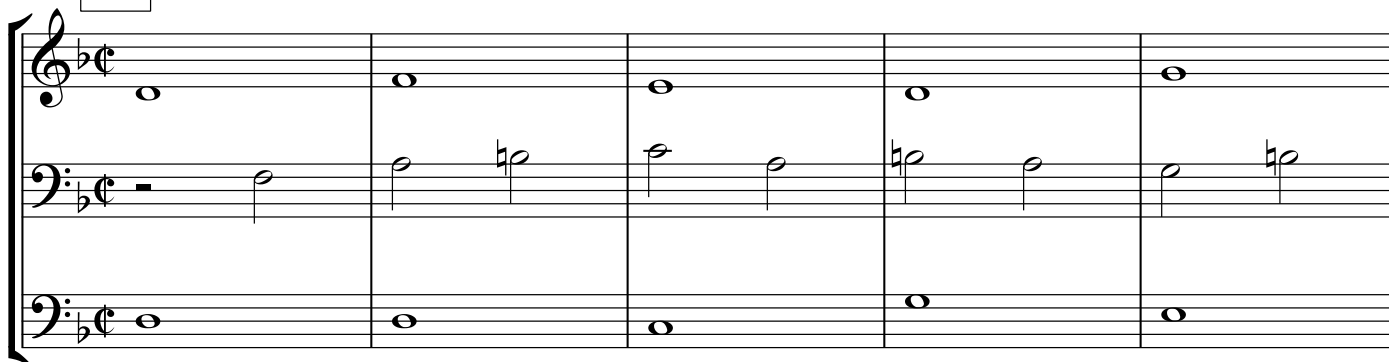

Exercise 63 is a three-staff musical piece in B-flat major, 4/4 time. The top staff contains a sequence of whole notes: Bb4, C5, D5, Eb5, F5. The middle staff contains a sequence of whole notes: Bb4, C5, D5, Eb5, F5. The bottom staff contains a sequence of whole notes: Bb4, C5, D5, Eb5, F5.

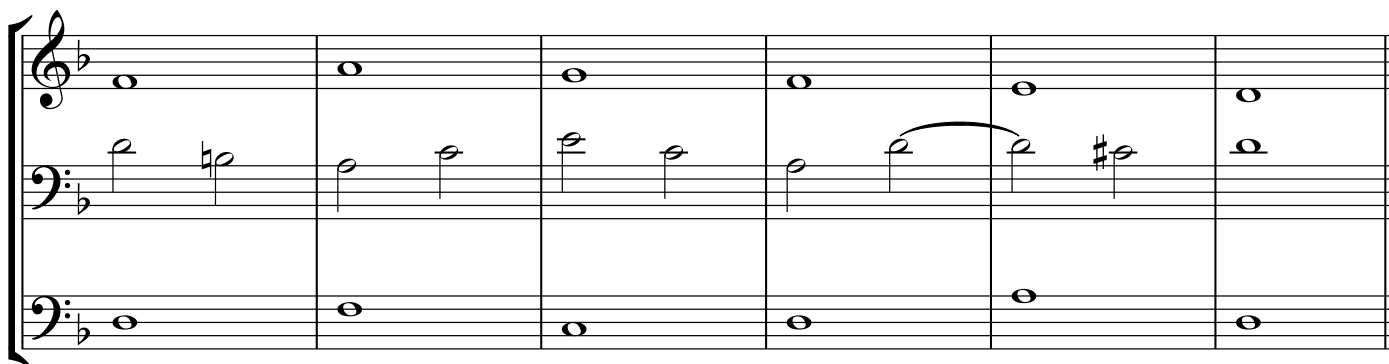

Exercise 63 (continued) is a three-staff musical piece in B-flat major, 4/4 time. The top staff contains a sequence of whole notes: Bb4, C5, D5, Eb5, F5. The middle staff contains a sequence of whole notes: Bb4, C5, D5, Eb5, F5. The bottom staff contains a sequence of whole notes: Bb4, C5, D5, Eb5, F5.

64

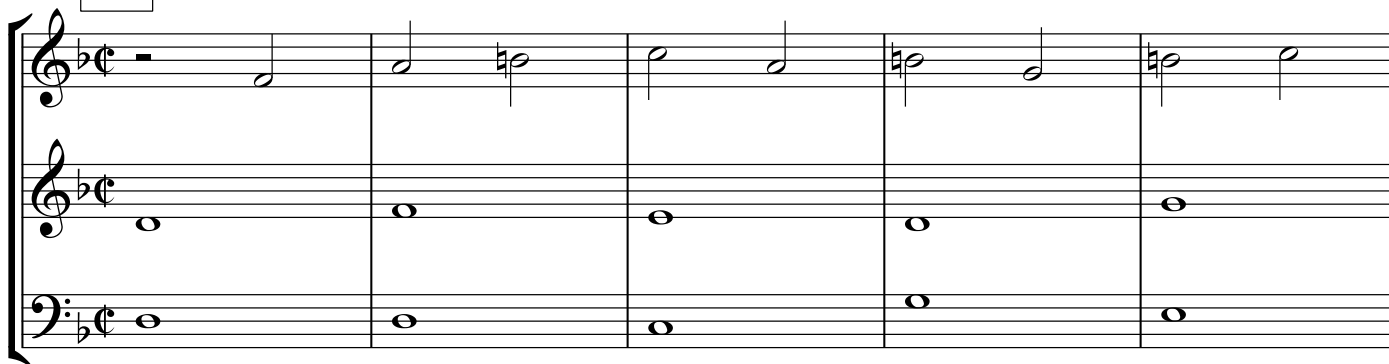

Exercise 64 is a three-staff musical piece in B-flat major, 4/4 time. The top staff contains a sequence of whole notes: Bb4, C5, D5, Eb5, F5. The middle staff contains a sequence of whole notes: Bb4, C5, D5, Eb5, F5. The bottom staff contains a sequence of whole notes: Bb4, C5, D5, Eb5, F5.

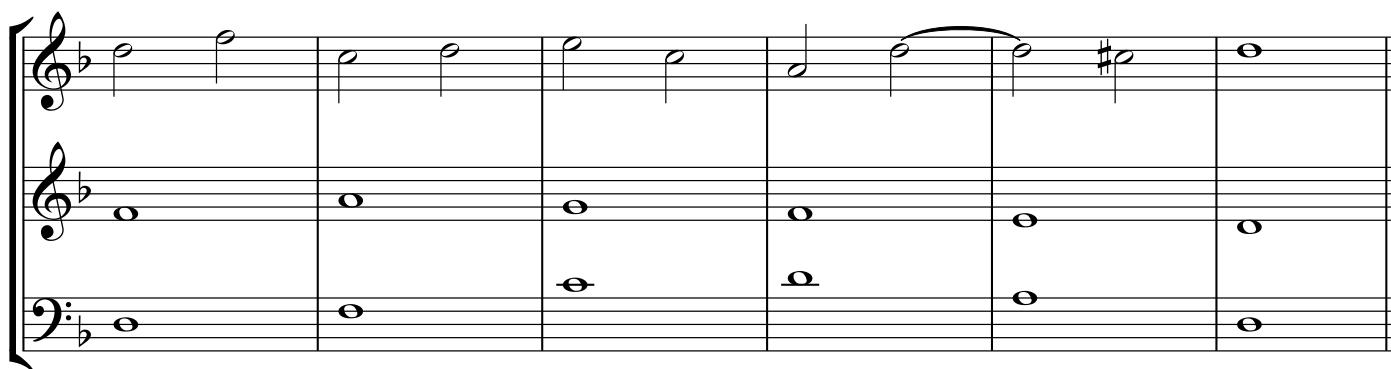

65

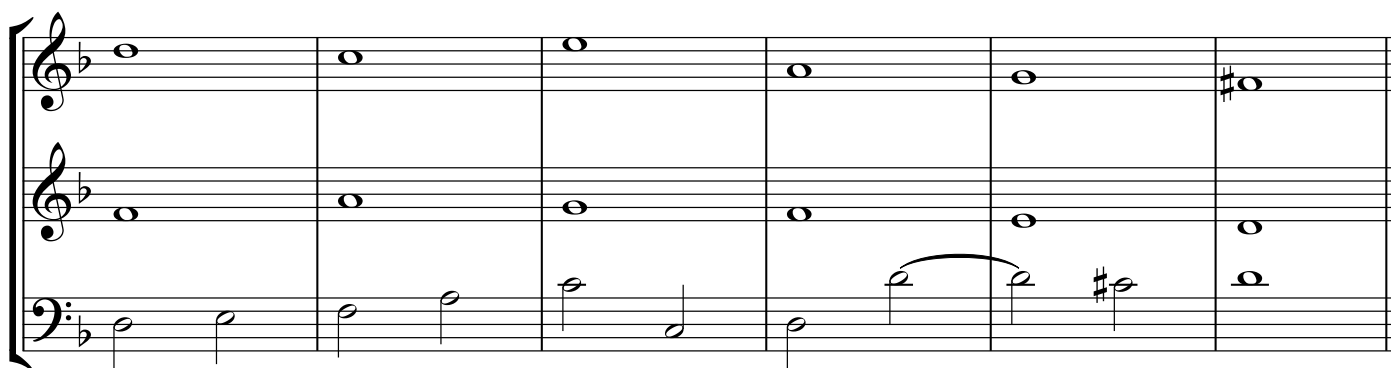
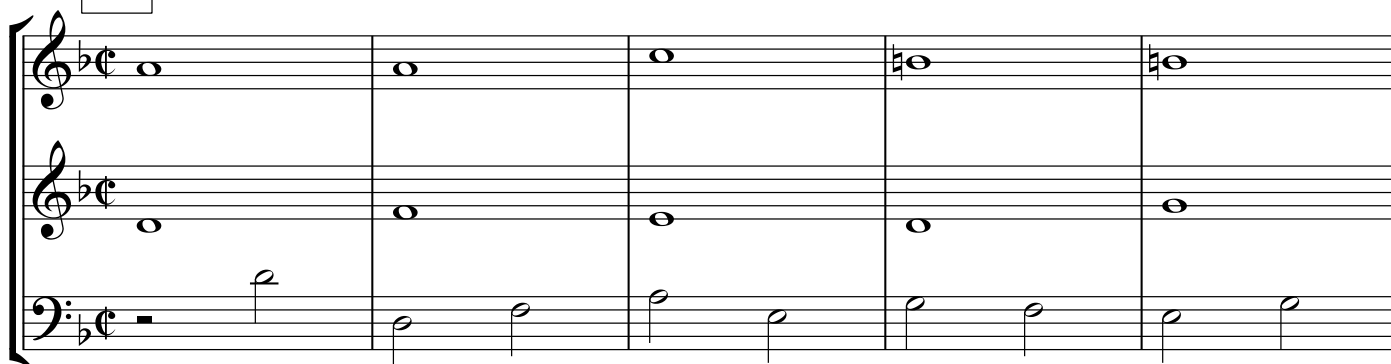

66

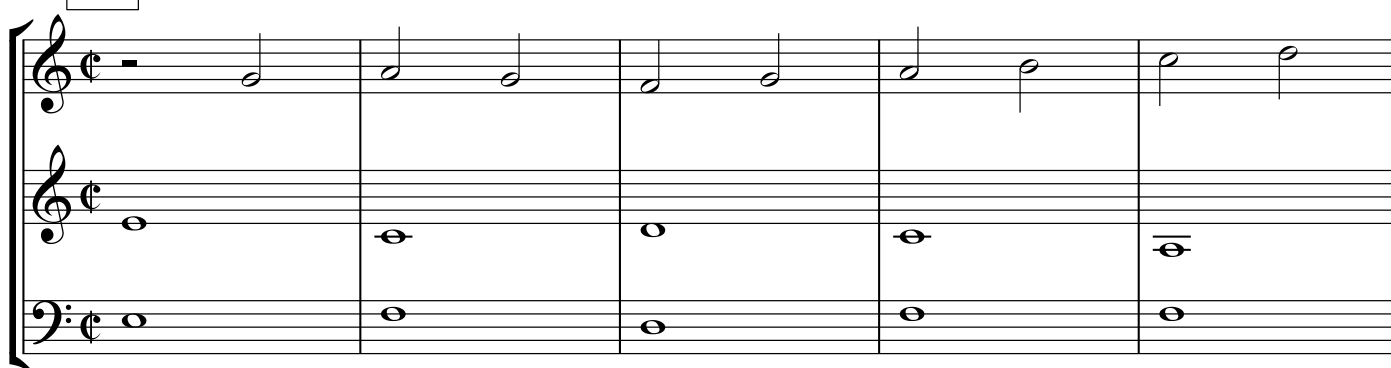

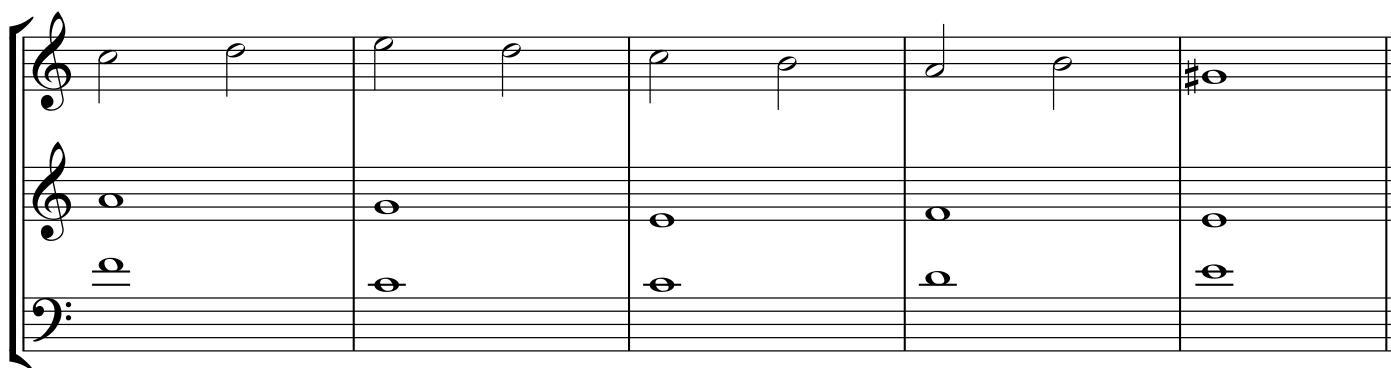

67

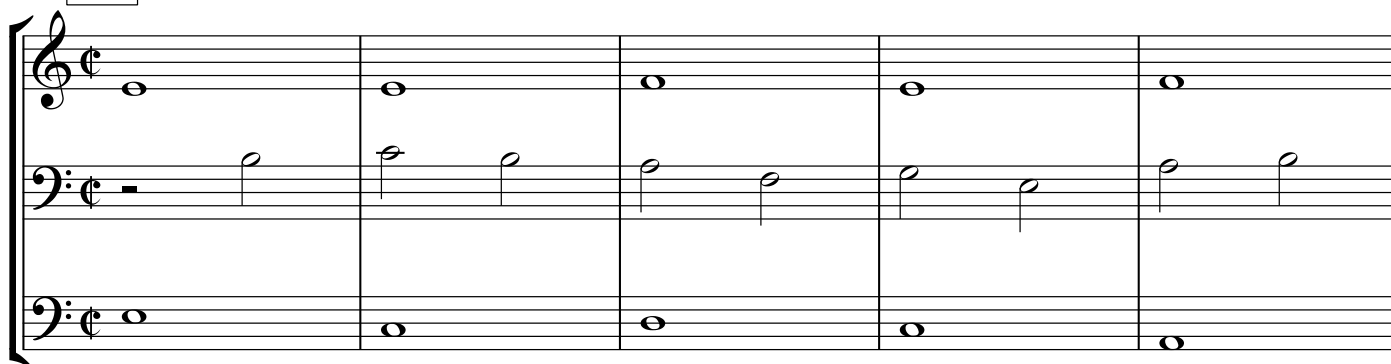

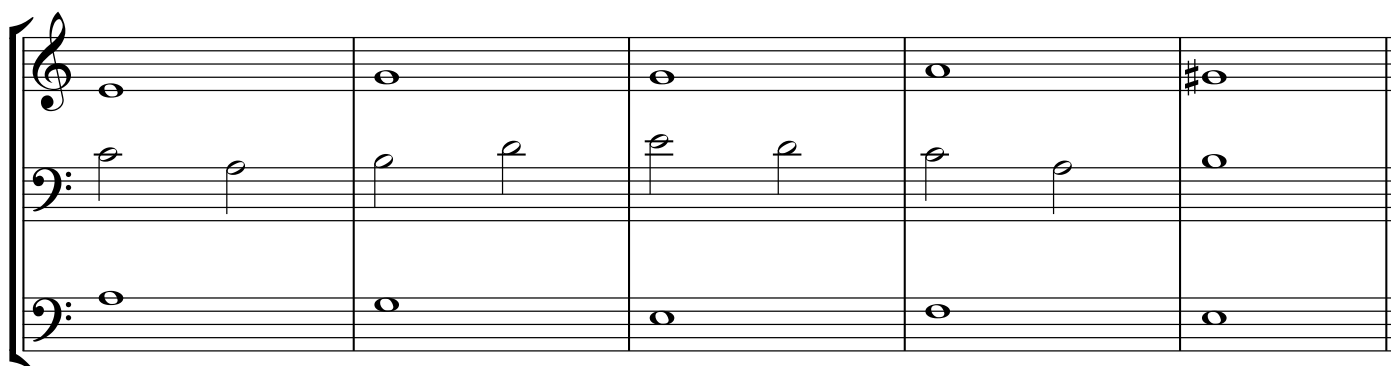

68

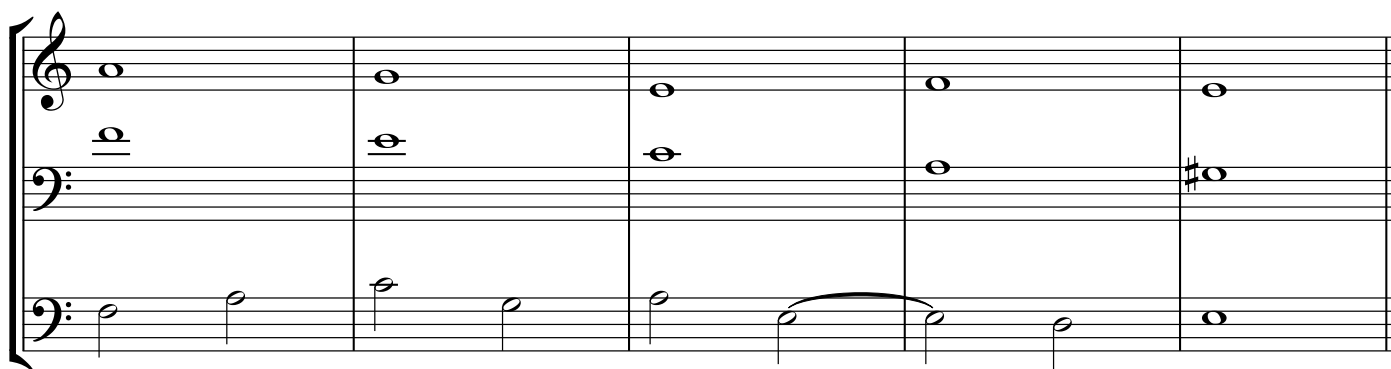

69

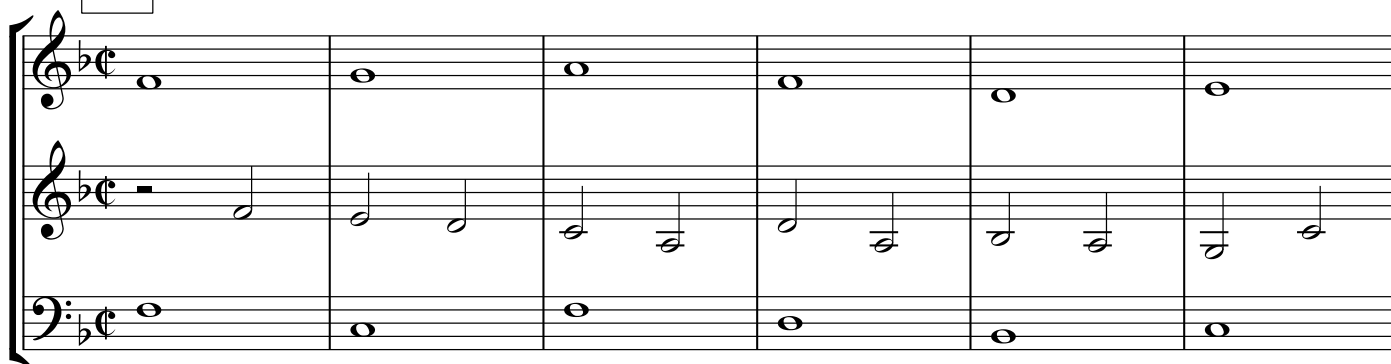

70

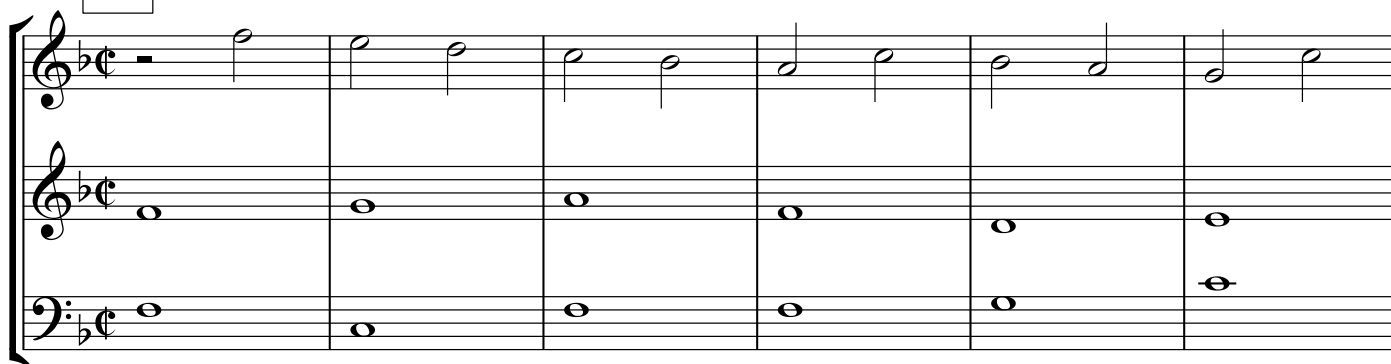

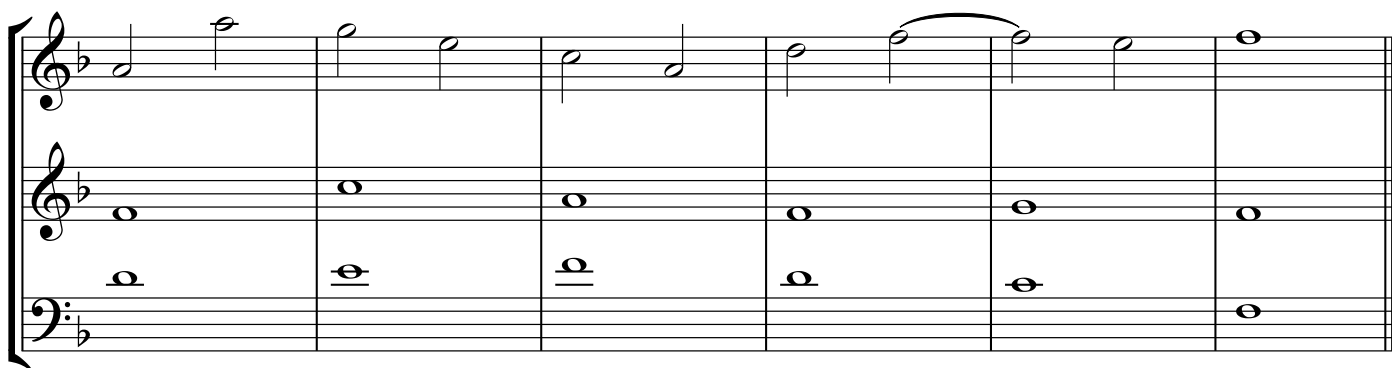

71

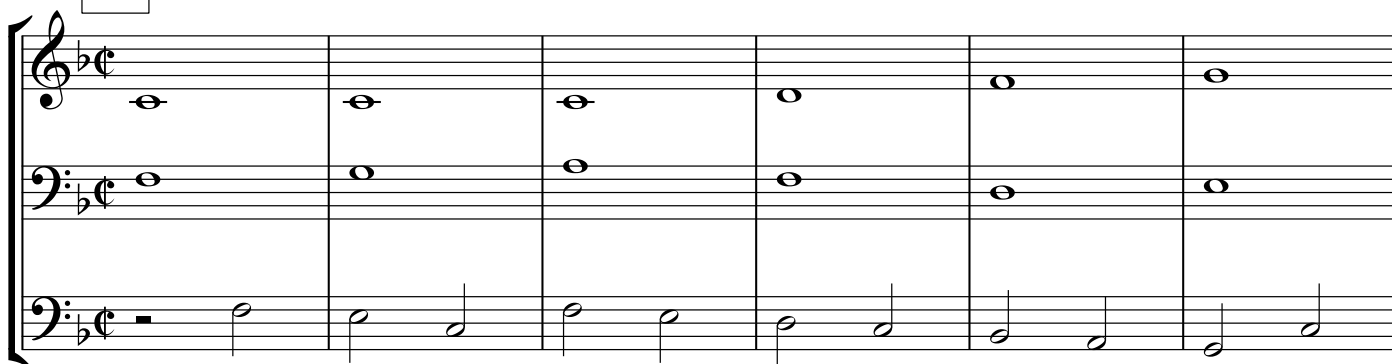

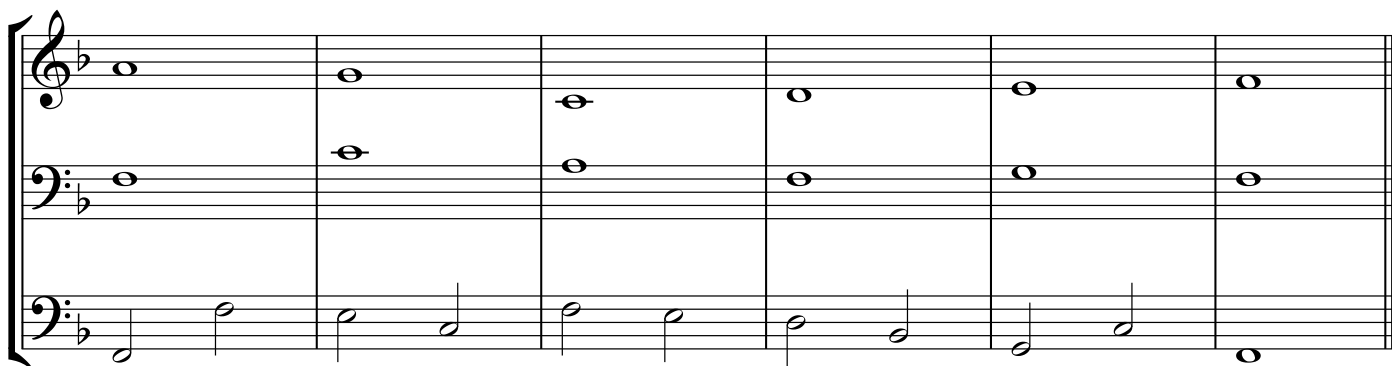

72

Two systems of musical notation. The first system contains measures 71 and 72. The second system contains measures 73 and 74. The music is written for three staves: Treble, Middle, and Bass. The key signature is one flat (B-flat). The time signature is common time (C). The melody in the Treble staff consists of eighth and quarter notes. The Middle and Bass staves contain whole notes.

73

Two systems of musical notation. The first system contains measures 75 and 76. The second system contains measures 77 and 78. The music is written for three staves: Treble, Middle, and Bass. The key signature is one flat (B-flat). The time signature is common time (C). The melody in the Treble staff consists of eighth and quarter notes. The Middle and Bass staves contain whole notes.

Two systems of musical notation. The first system contains measures 79 and 80. The second system contains measures 81 and 82. The music is written for three staves: Treble, Middle, and Bass. The key signature is one flat (B-flat). The time signature is common time (C). The melody in the Treble staff consists of eighth and quarter notes. The Middle and Bass staves contain whole notes.

74

Two systems of musical notation. The first system contains measures 83 and 84. The second system contains measures 85 and 86. The music is written for three staves: Treble, Middle, and Bass. The key signature is one flat (B-flat). The time signature is common time (C). The melody in the Treble staff consists of whole notes. The Middle and Bass staves contain eighth and quarter notes.

75

76

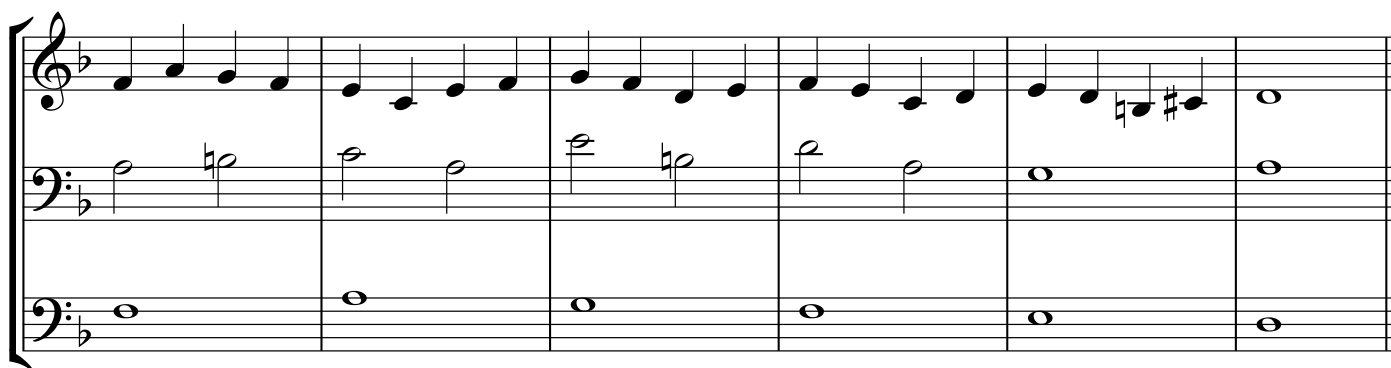

77

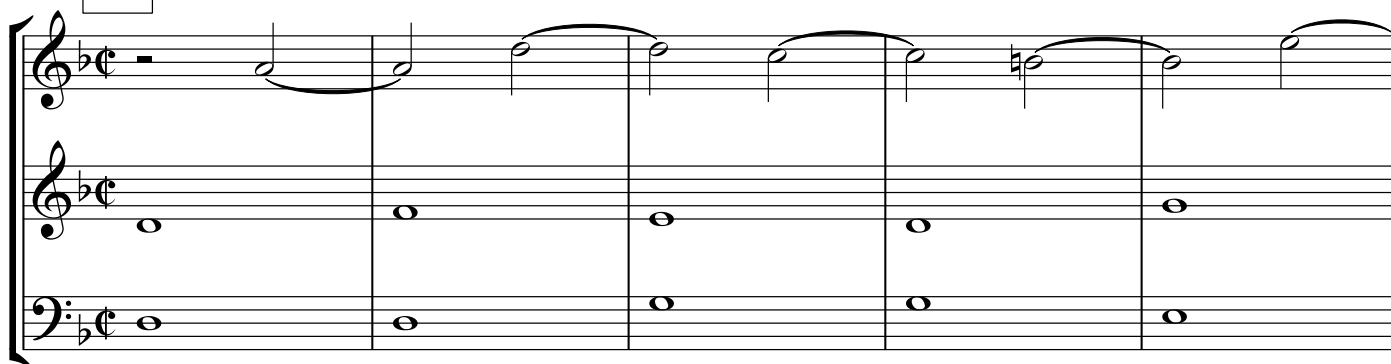

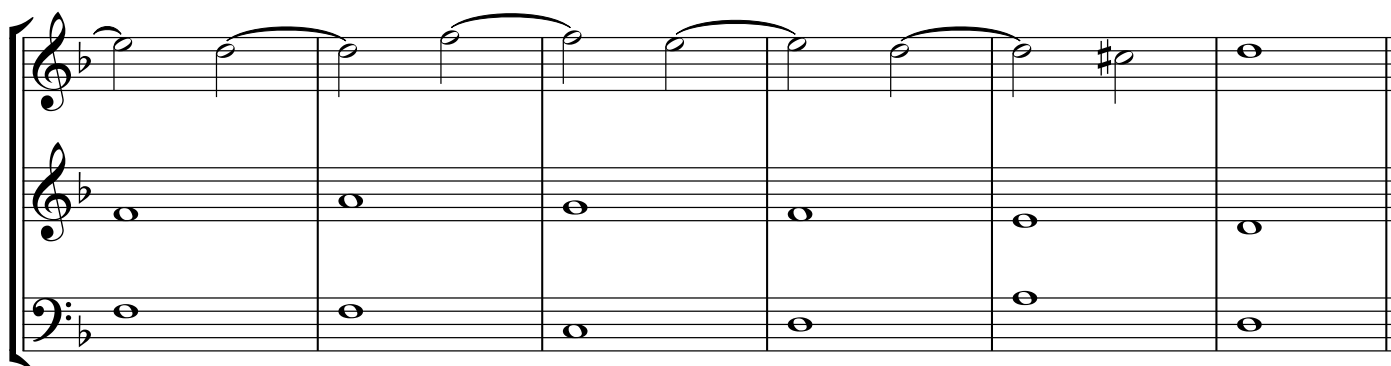

78

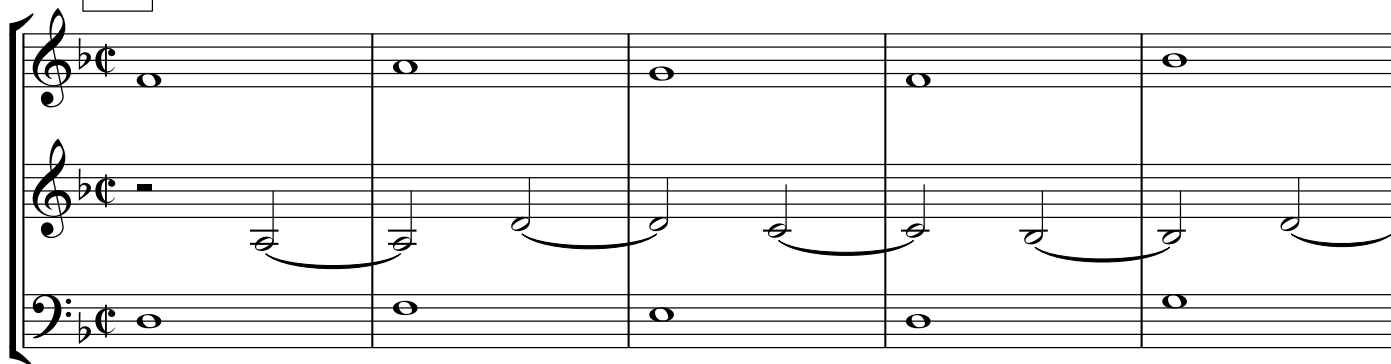

79

80

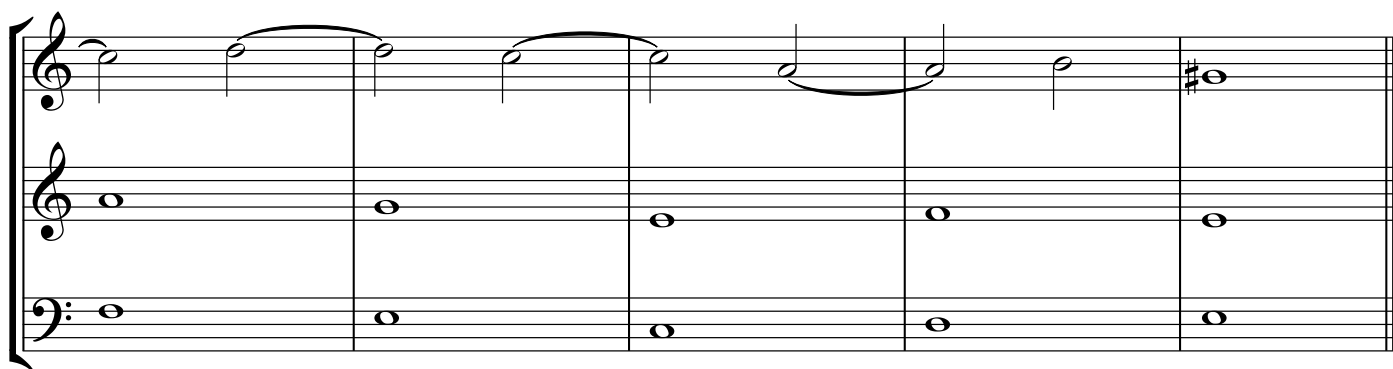

81

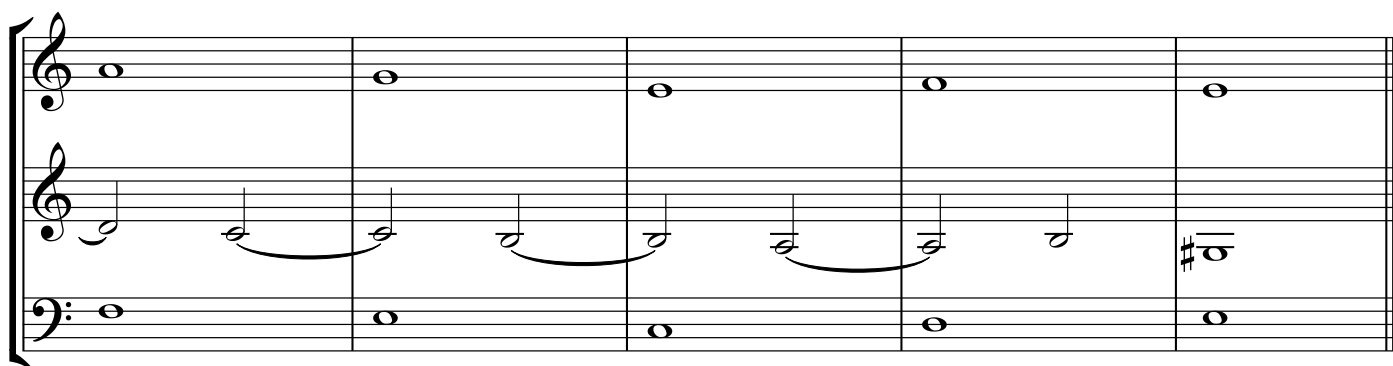
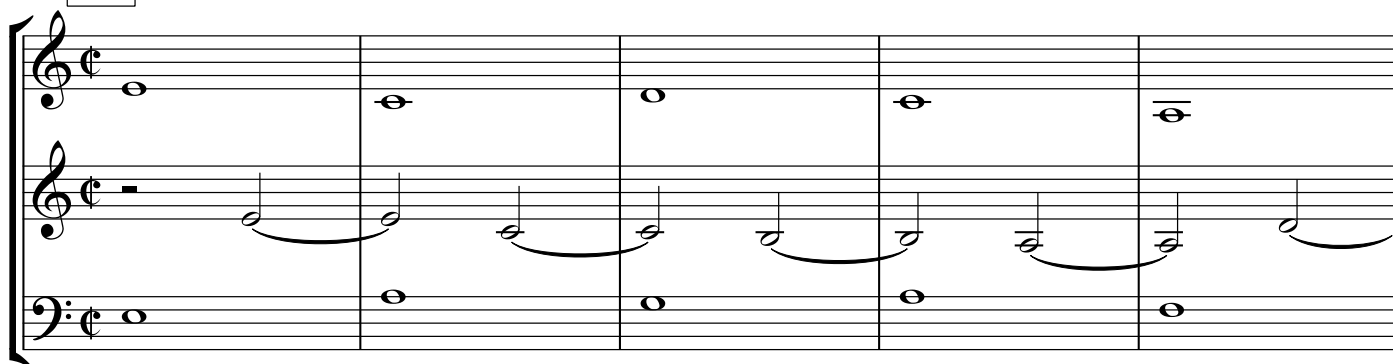

82

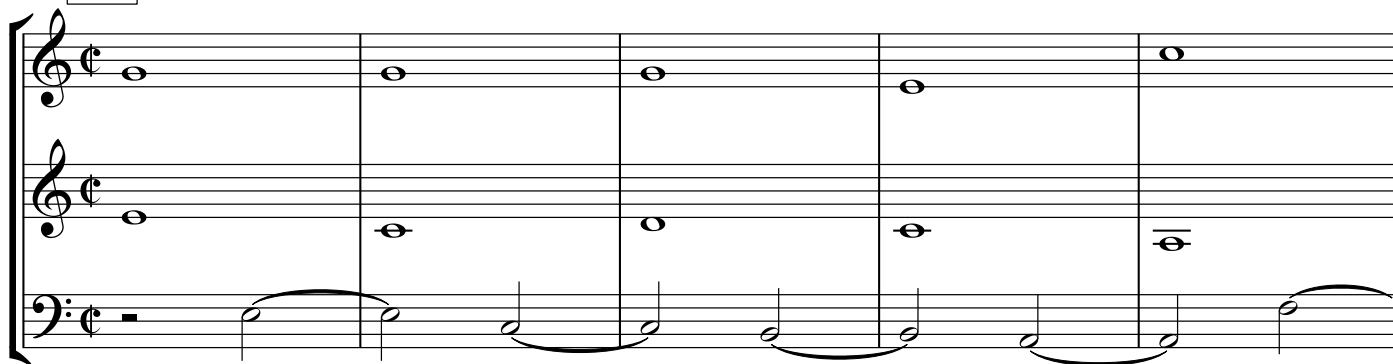

83

84

85

86

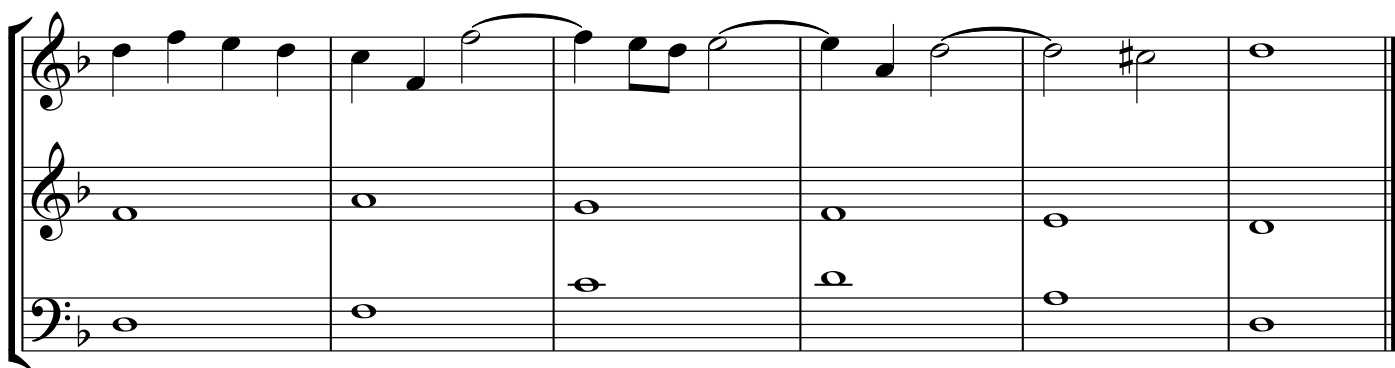

87

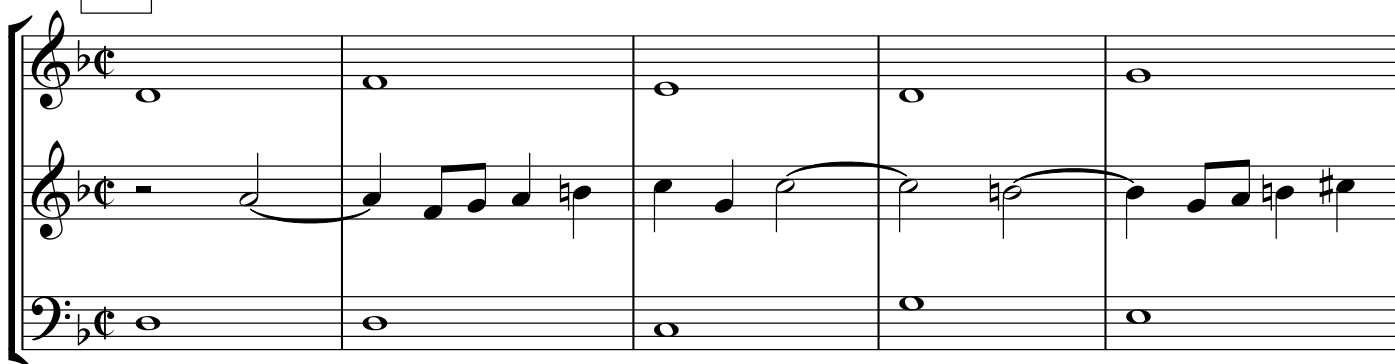

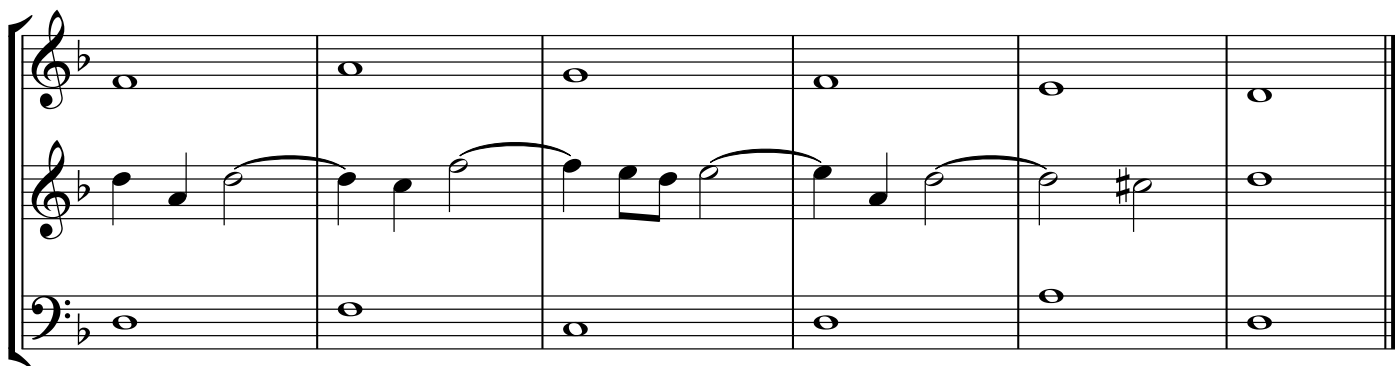

88

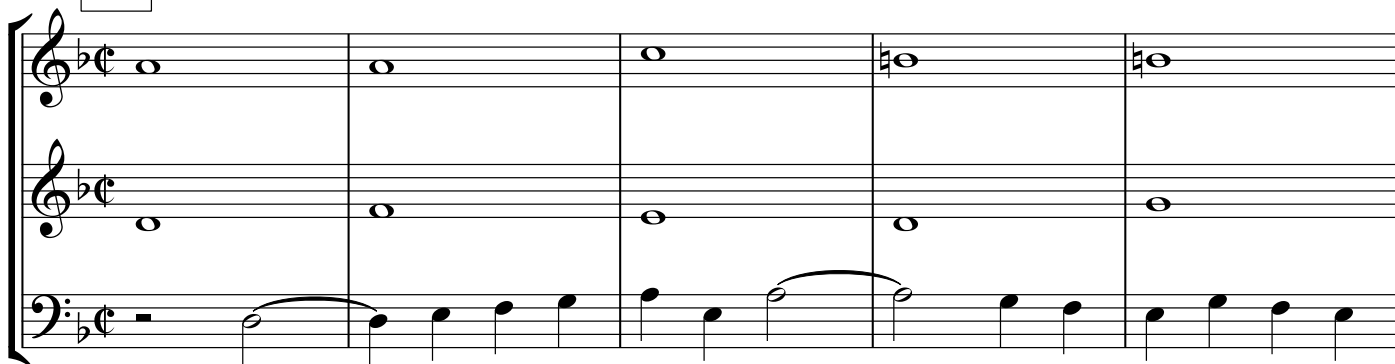

Two systems of musical notation. The first system contains measures 87 and 88. The second system contains measures 89 and 90. The notation is in treble and bass staves, with a key signature of one flat (B-flat) and a common time signature (C). The melody in the treble staff consists of half notes, with a sharp sign (#) appearing in the final measure of the second system. The bass staff features a continuous eighth-note accompaniment pattern.

89

Two systems of musical notation. The first system contains measures 91 and 92. The second system contains measures 93 and 94. The notation is in treble and bass staves, with a key signature of one flat (B-flat) and a common time signature (C). The melody in the treble staff consists of half notes, with a sharp sign (#) appearing in the final measure of the second system. The bass staff features a continuous eighth-note accompaniment pattern.

90

Two systems of musical notation. The first system contains measures 95 and 96. The second system contains measures 97 and 98. The notation is in treble and bass staves, with a key signature of one flat (B-flat) and a common time signature (C). The melody in the treble staff consists of half notes, with a sharp sign (#) appearing in the final measure of the second system. The bass staff features a continuous eighth-note accompaniment pattern.

91

92

93

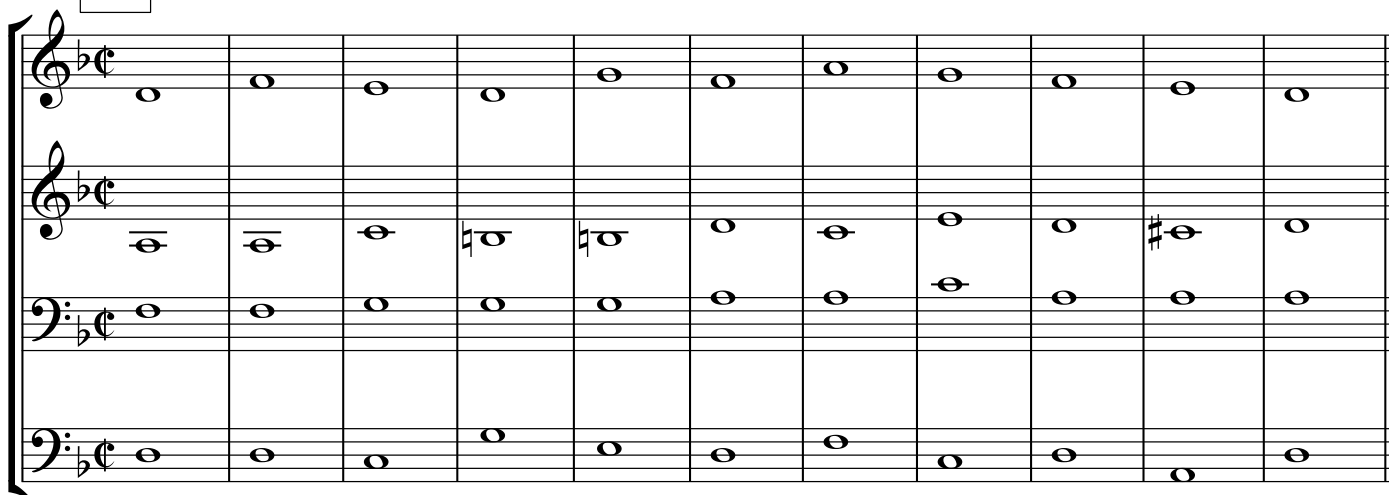

Exercise 93 is a musical score for four staves. The first two staves are in treble clef with a key signature of one flat (B-flat) and a common time signature (C). The last two staves are in bass clef with the same key signature and time signature. The score consists of 11 measures. The first staff contains whole notes: G4, A4, Bb4, C5, D5, E5, F5, G5, A5, Bb5, C6. The second staff contains whole notes: G4, A4, Bb4, C5, D5, E5, F5, G5, A5, Bb5, C6. The third staff contains whole notes: G3, A3, Bb3, C4, D4, E4, F4, G4, A4, Bb4, C5. The fourth staff contains whole notes: G3, A3, Bb3, C4, D4, E4, F4, G4, A4, Bb4, C5.

94

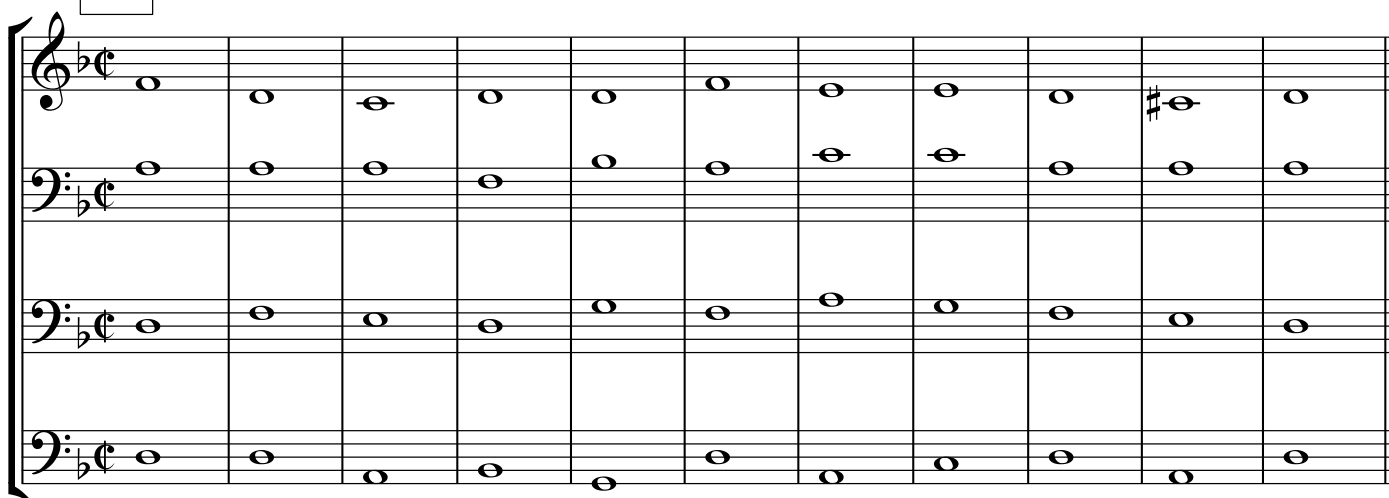

Exercise 94 is a musical score for four staves. The first two staves are in treble clef with a key signature of one flat (B-flat) and a common time signature (C). The last two staves are in bass clef with the same key signature and time signature. The score consists of 11 measures. The first staff contains whole notes: G4, A4, Bb4, C5, D5, E5, F5, G5, A5, Bb5, C6. The second staff contains whole notes: G4, A4, Bb4, C5, D5, E5, F5, G5, A5, Bb5, C6. The third staff contains whole notes: G3, A3, Bb3, C4, D4, E4, F4, G4, A4, Bb4, C5. The fourth staff contains whole notes: G3, A3, Bb3, C4, D4, E4, F4, G4, A4, Bb4, C5.

95

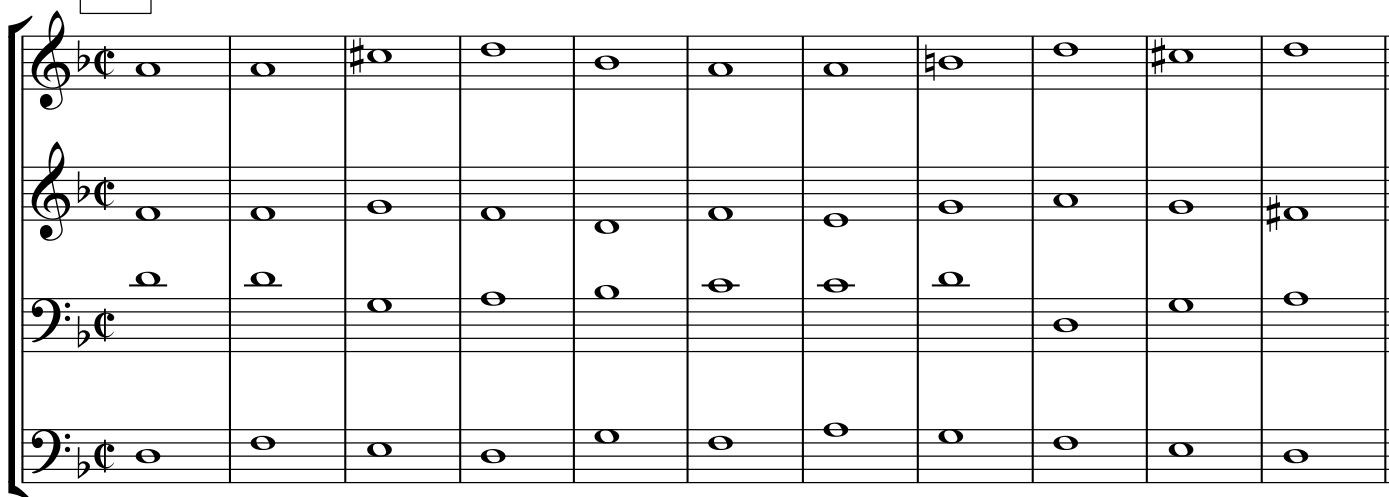

Exercise 95 is a musical score for four staves. The first two staves are in treble clef with a key signature of one flat (B-flat) and a common time signature (C). The last two staves are in bass clef with the same key signature and time signature. The score consists of 11 measures. The first staff contains whole notes: G4, A4, Bb4, C5, D5, E5, F5, G5, A5, Bb5, C6. The second staff contains whole notes: G4, A4, Bb4, C5, D5, E5, F5, G5, A5, Bb5, C6. The third staff contains whole notes: G3, A3, Bb3, C4, D4, E4, F4, G4, A4, Bb4, C5. The fourth staff contains whole notes: G3, A3, Bb3, C4, D4, E4, F4, G4, A4, Bb4, C5.

96

Exercise 96 consists of ten measures across four staves. The first staff (treble clef) contains whole notes: C4, D4, E4, F4, G4, A4, B4, C5, B4, A4. The second staff (treble clef) contains whole notes: C4, D4, E4, F4, G4, A4, B4, C5, B4, A4. The third staff (bass clef, key signature of one sharp) contains whole notes: C3, D3, E3, F3, G3, A3, B3, C4, B3, A3. The fourth staff (bass clef) contains whole notes: C3, D3, E3, F3, G3, A3, B3, C4, B3, A3.

97

Exercise 97 consists of ten measures across four staves. The first staff (treble clef, key signature of one sharp) contains whole notes: C4, D4, E4, F4, G4, A4, B4, C5, B4, A4. The second staff (treble clef) contains whole notes: C4, D4, E4, F4, G4, A4, B4, C5, B4, A4. The third staff (bass clef) contains whole notes: C3, D3, E3, F3, G3, A3, B3, C4, B3, A3. The fourth staff (bass clef) contains whole notes: C3, D3, E3, F3, G3, A3, B3, C4, B3, A3.

98

Exercise 98 consists of ten measures across four staves. The first staff (treble clef) contains whole notes: C4, D4, E4, F4, G4, A4, B4, C5, B4, A4. The second staff (treble clef, key signature of one sharp) contains whole notes: C4, D4, E4, F4, G4, A4, B4, C5, B4, A4. The third staff (treble clef) contains whole notes: C4, D4, E4, F4, G4, A4, B4, C5, B4, A4. The fourth staff (bass clef) contains whole notes: C3, D3, E3, F3, G3, A3, B3, C4, B3, A3.

99

Exercise 99 is a four-part setting in C major and common time. The first staff (treble clef) contains a sequence of whole notes: C4, D4, E4, F4, G4, A4, B4, C5, B4, A4, G4, F4, E4, D4, C4. The second staff (treble clef) contains: C4, D4, E4, F4, G4, A4, B4, C5, B4, A4, G4, F4, E4, D4, C4. The third staff (treble clef) contains: C4, D4, E4, F4, G4, A4, B4, C5, B4, A4, G4, F4, E4, D4, C4. The fourth staff (bass clef) contains: C3, D3, E3, F3, G3, A3, B3, C4, B3, A3, G3, F3, E3, D3, C3. The piece concludes with a double bar line.

100

Exercise 100 is a four-part setting in C major and common time. The first staff (treble clef) contains: C4, D4, E4, F4, G4, A4, B4, C5, B4, A4, G4, F4, E4, D4, C4. The second staff (treble clef) contains: C4, D4, E4, F4, G4, A4, B4, C5, B4, A4, G4, F4, E4, D4, C4. The third staff (treble clef) contains: C4, D4, E4, F4, G4, A4, B4, C5, B4, A4, G4, F4, E4, D4, C4. The fourth staff (bass clef) contains: C3, D3, E3, F3, G3, A3, B3, C4, B3, A3, G3, F3, E3, D3, C3. The piece concludes with a double bar line.

101

Exercise 101 is a four-part setting in C major and common time. The first staff (treble clef) contains: C4, D4, E4, F4, G4, A4, B4, C5, B4, A4, G4, F4, E4, D4, C4. The second staff (treble clef) contains: C4, D4, E4, F4, G4, A4, B4, C5, B4, A4, G4, F4, E4, D4, C4. The third staff (treble clef) contains: C4, D4, E4, F4, G4, A4, B4, C5, B4, A4, G4, F4, E4, D4, C4. The fourth staff (bass clef) contains: C3, D3, E3, F3, G3, A3, B3, C4, B3, A3, G3, F3, E3, D3, C3. The piece concludes with a double bar line.

102

37

103

106

Exercise 107, measures 1-5. The score is in B-flat major (two flats) and common time (C). It consists of four staves. The first staff (treble clef) contains a melody of eighth notes: B-flat, C, D, E, F, G, A, B-flat, A, G, F, E, D, C, B-flat. The second staff (treble clef) contains whole notes: B-flat, C, D, E, F. The third staff (bass clef) contains whole notes: B-flat, C, D, E, F. The fourth staff (bass clef) contains whole notes: B-flat, C, D, E, F.

Exercise 107, measures 6-10. The score continues from measure 5. The first staff (treble clef) contains a melody of eighth notes: G, A, B-flat, A, G, F, E, D, C, B-flat, A, G, F, E, D, C. The second staff (treble clef) contains whole notes: G, A, B-flat, C, D, E. The third staff (bass clef) contains whole notes: G, A, B-flat, C, D, E. The fourth staff (bass clef) contains whole notes: G, A, B-flat, C, D, E.

Exercise 108, measures 1-5. The score is in B-flat major (two flats) and common time (C). It consists of four staves. The first staff (treble clef) contains whole notes: B-flat, C, D, E, F. The second staff (treble clef) contains a melody of eighth notes: B-flat, C, D, E, F, G, A, B-flat, A, G, F, E, D, C, B-flat. The third staff (bass clef) contains whole notes: B-flat, C, D, E, F. The fourth staff (bass clef) contains whole notes: B-flat, C, D, E, F.

Exercise 110, measures 1-5. The score is in 2/4 time with a key signature of one flat (B-flat). The first system consists of four staves. The top two staves (treble clef) and the third staff (bass clef) contain whole notes. The bottom staff (bass clef) contains a continuous eighth-note pattern. The notes in the first system are: Treble 1 (B4), Treble 2 (B4), Bass 3 (B3), Bass 4 (B4, A4, G4, F4, E4, D4, C4).

Exercise 110, measures 6-10. The score continues with the same four-staff structure. The notes in the second system are: Treble 1 (B4), Treble 2 (B4), Bass 3 (B3), Bass 4 (B4, A4, G4, F4, E4, D4, C4, B3, A3, G3, F3, E3, D3, C3).

Exercise 111, measures 1-5. The score is in 2/4 time with a key signature of one sharp (F-sharp). The first system consists of four staves. The top staff (treble clef) contains eighth notes. The second staff (treble clef) contains whole notes. The third staff (bass clef) contains whole notes. The bottom staff (bass clef) contains whole notes. The notes in the first system are: Treble 1 (F#4, G#4, A5, B5, A5, G#4, F#4), Treble 2 (F#4), Bass 3 (F#3), Bass 4 (F#3).

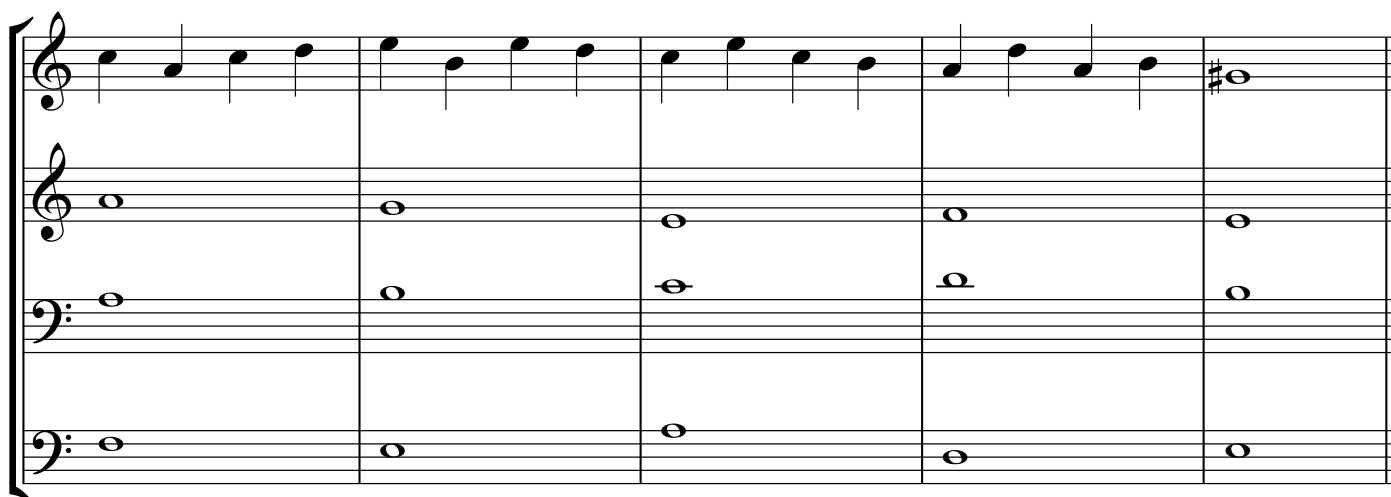

112

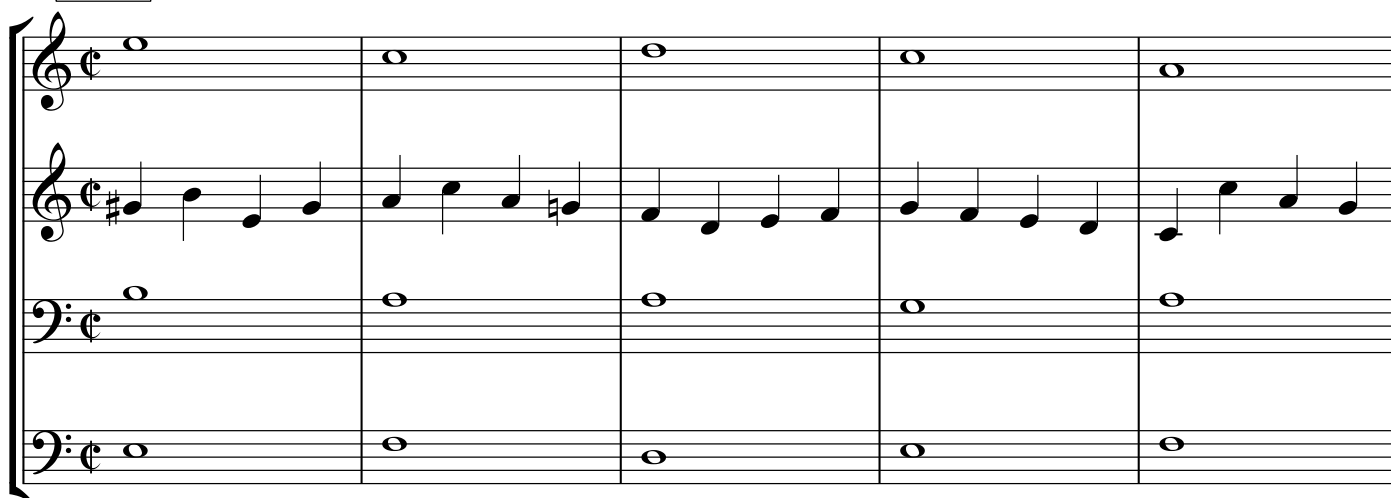

Exercise 113, measures 1-5. The score is written for four staves. The first two staves are in treble clef, and the last two are in bass clef. The key signature has one sharp (F#). The time signature is common time (C). The first two staves contain whole notes. The third staff contains eighth notes. The fourth staff contains whole notes.

1	C4	C4	F#4, G4, A4, B4	C4
2	D4	D4	B4, A4, G4, F#4	D4
3	E4	E4	E4, D4, C4, B3	E4
4	F4	F4	B3, A3, G3, F#3	F4
5	G4	G4	F#3, E3, D3, C3	G4

Exercise 113, measures 6-10. The score is written for four staves. The first two staves are in treble clef, and the last two are in bass clef. The key signature has one sharp (F#). The time signature is common time (C). The first two staves contain whole notes. The third staff contains eighth notes. The fourth staff contains whole notes.

6	A4	A4	B3, A3, G3, F#3	A4
7	B4	B4	E4, D4, C4, B3	B4
8	C5	C5	B3, A3, G3, F#3	C5
9	D5	D5	E4, D4, C4, B3	D5
10	E5	E5	B3, A3, G3, F#3	E5

Exercise 114, measures 1-5. The score is written for four staves. The first two staves are in treble clef, and the last two are in bass clef. The key signature has one sharp (F#). The time signature is common time (C). The first two staves contain whole notes. The third staff contains whole notes. The fourth staff contains eighth notes.

1	C4	C4	C4	F#4, G4, A4, B4
2	D4	D4	D4	B4, A4, G4, F#4
3	E4	E4	E4	E4, D4, C4, B3
4	F4	F4	F4	B3, A3, G3, F#3
5	G4	G4	G4	F#3, E3, D3, C3

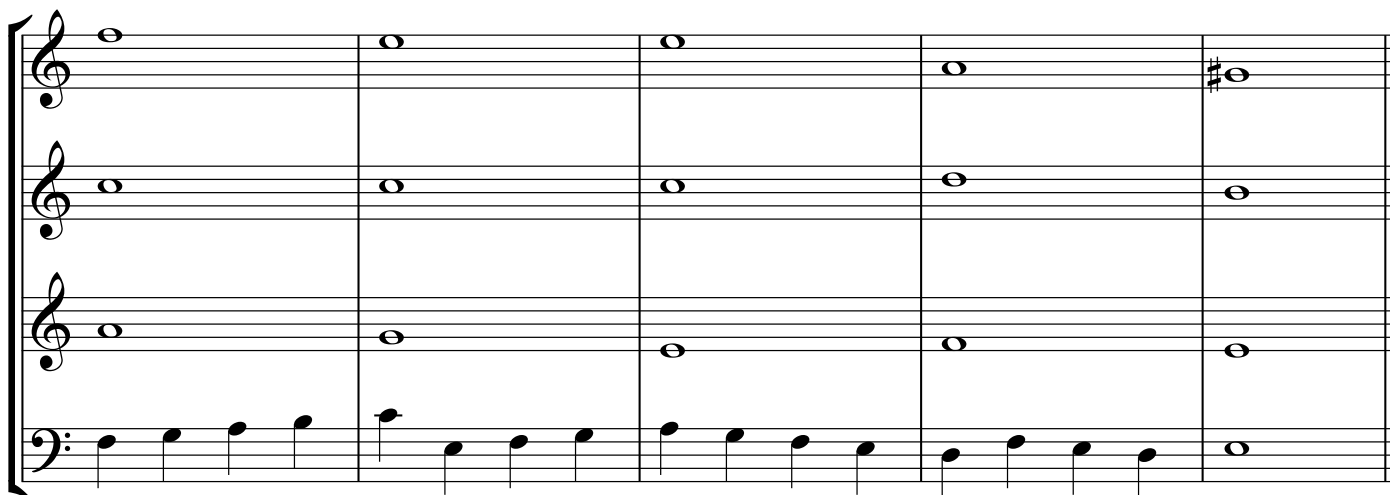

1 (Treble)	C4	C4	C4	C4	C#4
2 (Treble)	C4	C4	C4	C4	C4
3 (Treble)	C4	C4	C4	C4	C4
4 (Bass)	F3, G3, A3, B3	A3, G3, F3, E3	E3, D3, C3, B2	B2, A2, G2, F2	F2

115

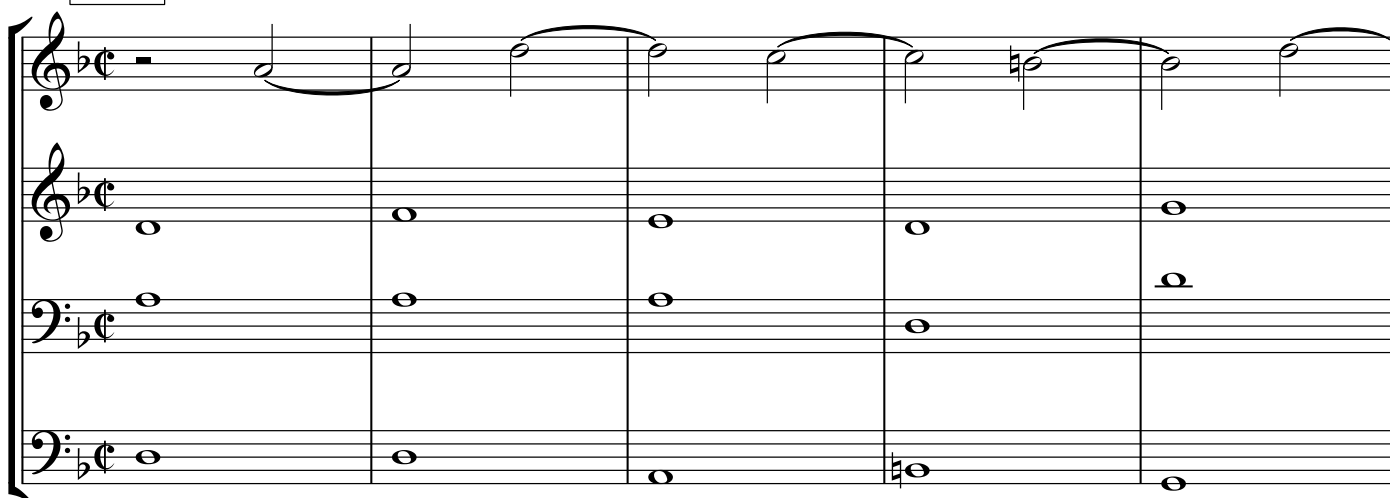

1 (Treble)	C4	D4	E4	F4	G4
2 (Treble)	C4	C4	C4	C4	C4
3 (Treble)	C4	C4	C4	C4	C4
4 (Bass)	F3	F3	F3	F3	F3

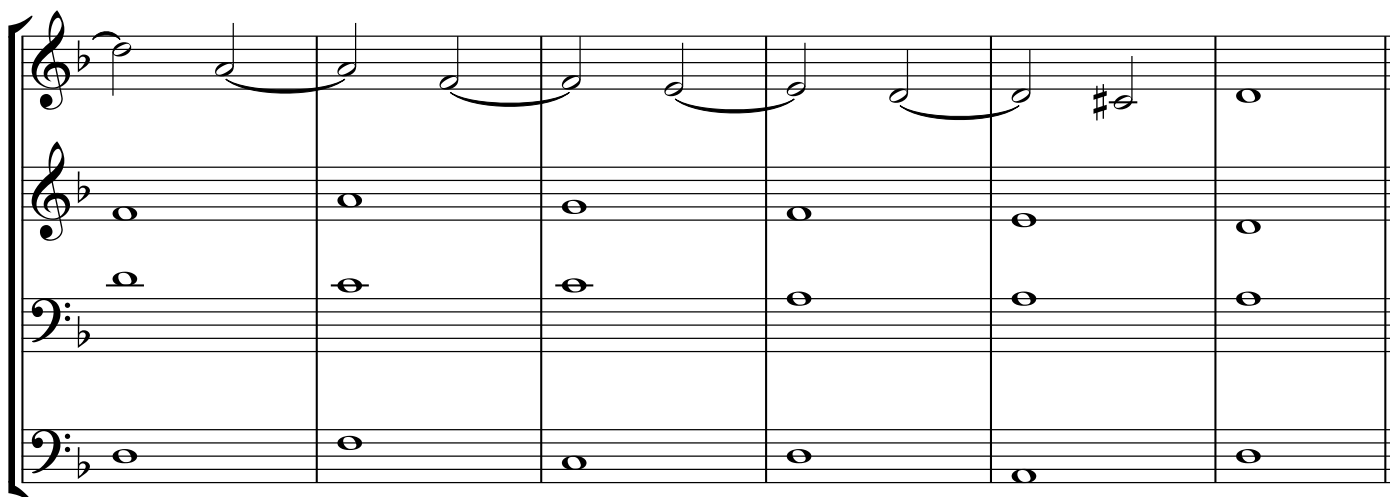

1 (Treble)	C4	D4	E4	F4	G4
2 (Treble)	C4	C4	C4	C4	C4
3 (Treble)	C4	C4	C4	C4	C4
4 (Bass)	F3	F3	F3	F3	F3

116

Exercise 116, measures 1-5. The score is in 4/4 time with a key signature of one flat (B-flat). The first two staves (treble and bass) contain whole notes: C4, B3, A3, G3, F3 in the first staff and C4, B3, A3, G3, F3 in the second staff. The third staff (treble) contains a whole rest followed by a descending eighth-note scale: E4, D4, C4, B3, A3, G3, F3, E4. The fourth staff (bass) contains whole notes: C4, B3, A3, G3, F3.

Exercise 116, measures 6-10. The score continues in 4/4 time with a key signature of one flat. The first staff (treble) contains whole notes: E4, D4, C4, B3, A3, G#4. The second staff (treble) contains eighth notes: E4, D4, C4, B3, A3, G3, F3, E4. The third staff (treble) contains a descending eighth-note scale: E4, D4, C4, B3, A3, G3, F3, E4, followed by a whole note G#4. The fourth staff (bass) contains whole notes: C4, B3, A3, G3, F3, E4.

117

Exercise 117, measures 1-5. The score is in 4/4 time with a key signature of one flat (B-flat). The first two staves (treble and bass) contain whole notes: C4, B3, A3, G3, F3 in the first staff and C4, B3, A3, G3, F3 in the second staff. The third staff (treble) contains a whole rest followed by a descending eighth-note scale: E4, D4, C4, B3, A3, G3, F3, E4. The fourth staff (bass) contains whole notes: C4, B3, A3, G3, F3.

118

Exercise 119, measures 1-5. The score is in 2/4 time with a key signature of one flat (B-flat). The first staff (treble clef) contains a melodic line with a half rest in measure 1, followed by eighth and quarter notes, and a half note in measure 5. The second and third staves (treble and bass clefs) contain whole notes. The fourth staff (bass clef) contains whole notes.

Exercise 119, measures 6-10. The first staff (treble clef) continues the melodic line with eighth and quarter notes, and a half note in measure 10. The second and third staves (treble and bass clefs) contain whole notes. The fourth staff (bass clef) contains whole notes.

Exercise 120, measures 1-5. The score is in 2/4 time with a key signature of one flat (B-flat). The first staff (treble clef) contains a whole note in measure 1, followed by a half rest, and then eighth and quarter notes. The second and third staves (treble and bass clefs) contain whole notes. The fourth staff (bass clef) contains whole notes.

Exercise 122, measures 1-5. The score is in C major, 4/4 time. The first system consists of five measures. The treble and bass staves are joined by a brace on the left. The first three measures contain whole notes in the treble and bass staves. The fourth measure contains a whole note in the treble and a half note in the bass. The fifth measure contains a whole note in the treble and a half note in the bass. The bass line in the fifth measure is a half note G4.

Exercise 122, measures 6-10. The score is in C major, 4/4 time. The first system consists of five measures. The treble and bass staves are joined by a brace on the left. The first three measures contain whole notes in the treble and bass staves. The fourth measure contains a whole note in the treble and a half note in the bass. The fifth measure contains a whole note in the treble and a half note in the bass. The bass line in the fifth measure is a half note G4.

Exercise 123, measures 1-5. The score is in C major, 4/4 time. The first system consists of five measures. The treble and bass staves are joined by a brace on the left. The first three measures contain whole notes in the treble and bass staves. The fourth measure contains a whole note in the treble and a half note in the bass. The fifth measure contains a whole note in the treble and a half note in the bass. The bass line in the fifth measure is a half note G4.
