

Beischer-Matyó Tamás

Suite concertante

for cello and string orchestra

Violini I.

Suite concertante

for cello and string orchestra

Moderato ♩ = 86

7

pp

13

17

pp cresc. pp cresc. pp cresc. pp cresc. pp cresc. pp cresc.

20

pp *pp* *p*

25

p *p*

32

p

39

p

46

p

Violini I.

4

61 *pp* *f* *p*

66 *p*

70 *molto staccato* *f*

74

77 *poco a poco tenuti*

81

86 *ff*

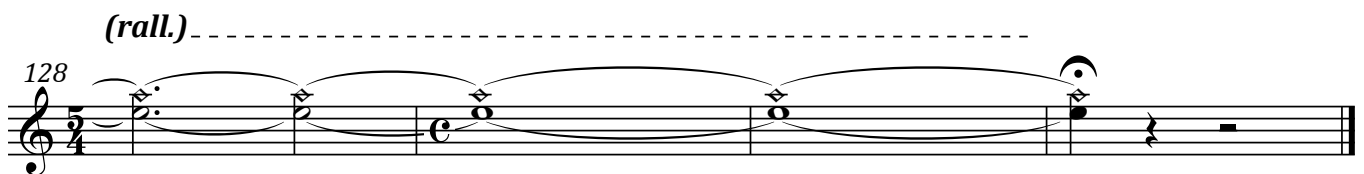
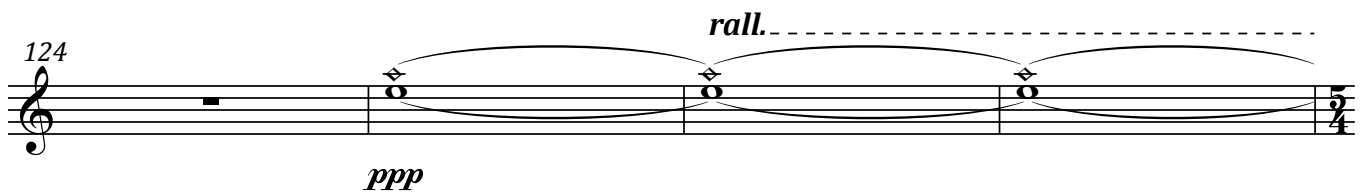
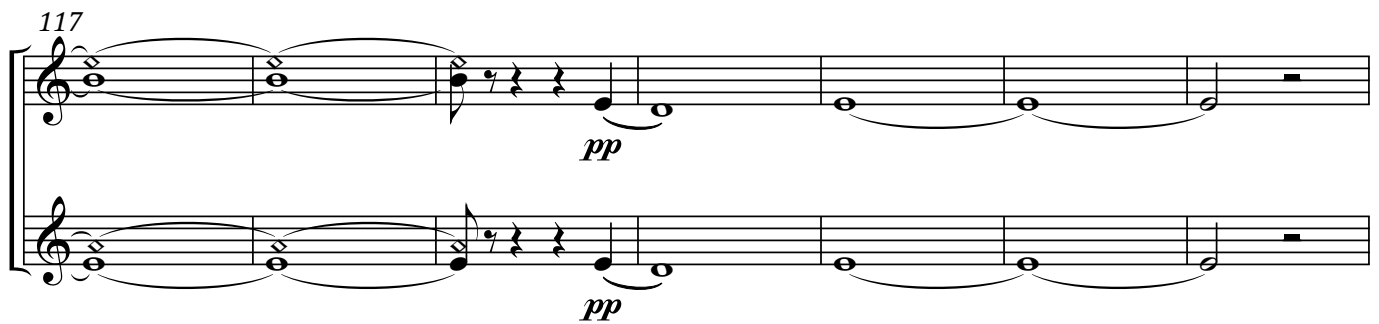
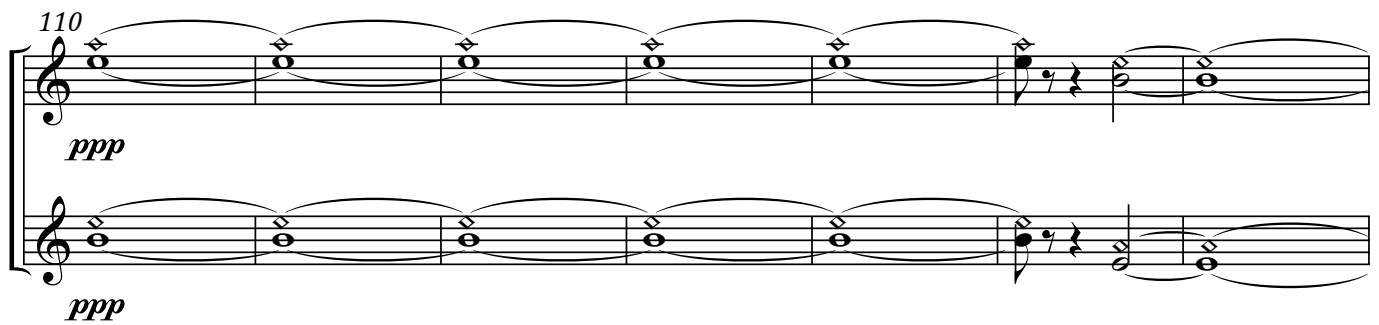
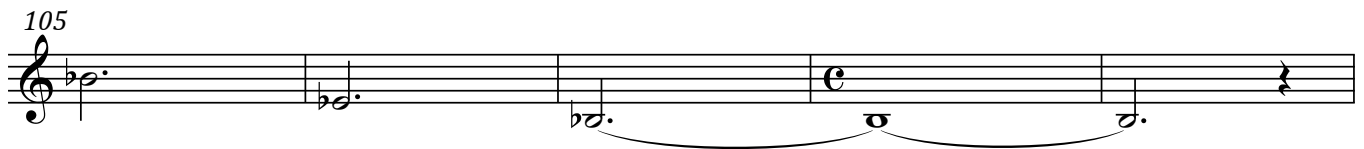
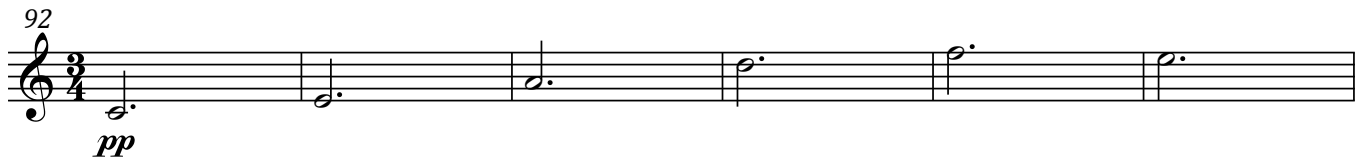

II.

Vivace scherzando $\text{♩} = 84$

27 *f* *mf* *tr* *b*

31 *mf* *2*

35 *pp* *2*

40

44 *ff* *p*

49 *f* *tr* *p* *f* *f* *p* *f*

54 *tr* *p*

59 *2*

Violini I.

8

65 *p* *ff*

70 *ff* *fff*

III.

Adagio molto e cantabile $\text{♩} = 42$

71

IV.

Presto scherzando $\text{♩} = 144$

26 *f*

32 *ff* *pp*

43

2

pp

7

56

f

62

ff

pp *dolcissimo*

con sord.

6

ff

pp *dolcissimo*

con sord.

6

73

79

6

6

91 *senza sord.*
f

97 *ff*

103 *pp*

109 *ff* *pp* *ff*

115 *pp* *ff* *p*

121 *f*

127 *ff*

133 *pppp* *pppp*

8^{va}

(8^{va})

142

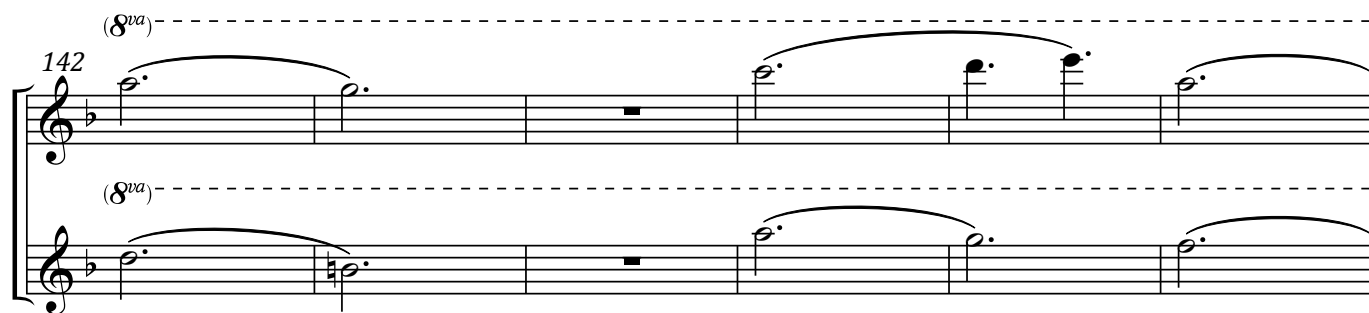

(8^{va})

148

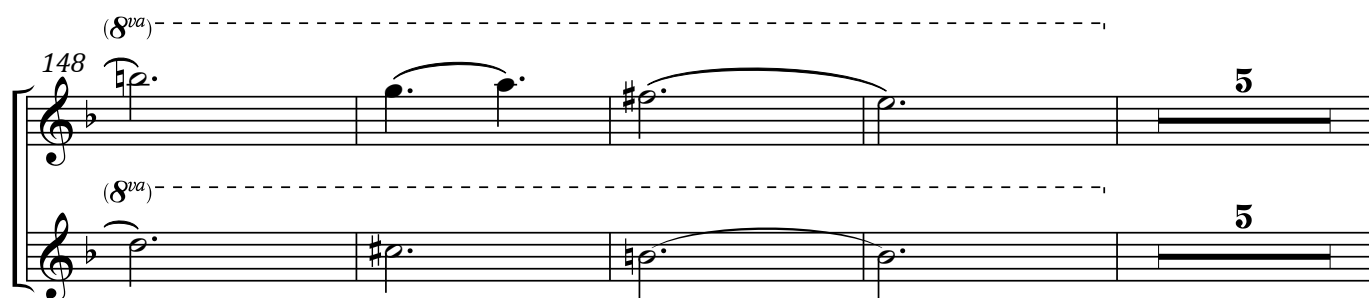

157

ff

164

p *f*

170

176

ff *f*

182

ff

189

32

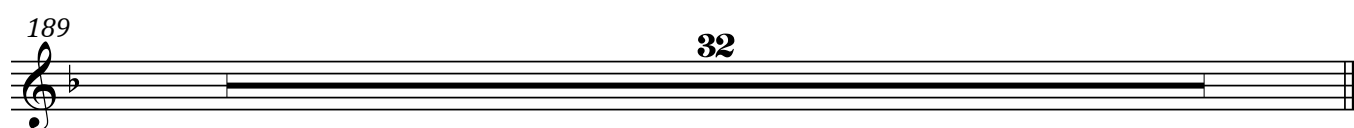

V.

Allegro moderato ♩ = 116

37

37 47

p

3 3 8

48

48 53

pp

54

54 59

60

60 63

ff

64

64 67

68

68 71

72

72 75

ff

Violini I.

14

Violini I. musical score, measures 76-111. The score is written for Violini I. and consists of eight staves of music. The key signature is one sharp (F#). The tempo/mood is indicated by the dynamic markings *ff* (fortissimo) and *sfpp* (sforzando piano). The score includes various musical notations such as eighth notes, quarter notes, half notes, and whole notes, as well as slurs, accents, and dynamic markings. The measures are numbered 76, 79, 82, 87, 93, 99, 105, and 111. The final measure (111) includes a double bar line and a fermata.

117

122

126

129

134

140

145

149

ff

Violini I.

16

152

p

158

164

170

pp

pp

175

180

184

Violini I.

17

188

192

197

201

205

210

rall. ----- **Adagio** ♩ = 56

pizz.

a tempo ♩ = 116
arco

217