

***Pieces de Clavecin
Second Livre
(1702)***

Louis Marchand

***Edited and Typeset by Steve Wiberg
Due West Editions
2009***

Based on a facsimile of the First Printing

Creative Commons Attribution-Share Alike 3.0

Table of Contents

<i>Prelude</i>	1
<i>Allemande</i>	2
<i>Courante</i>	3
<i>Sarabande</i>	4
<i>Gigue</i>	5
<i>Gavotte</i>	6
<i>Menuet</i>	7
<i>Menuet Rondeau</i>	8

Prelude

Louis Marchand

Allemande

Courante

Sarabande

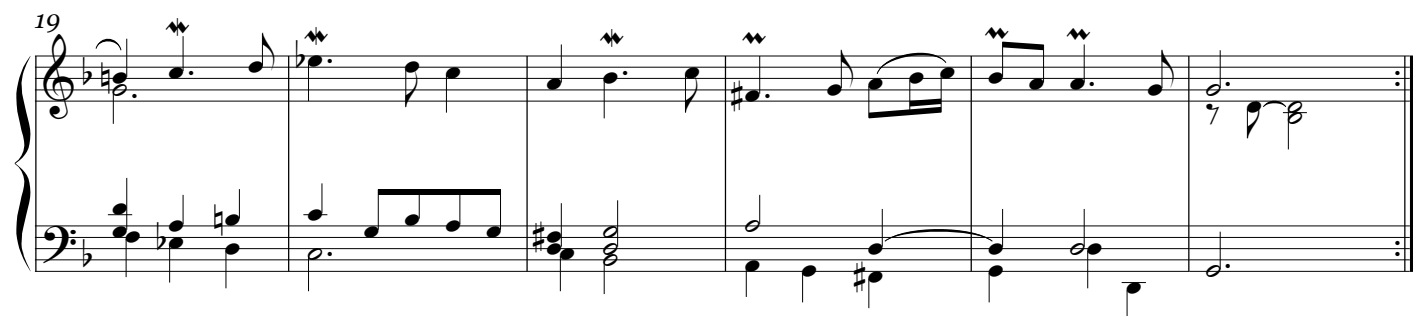
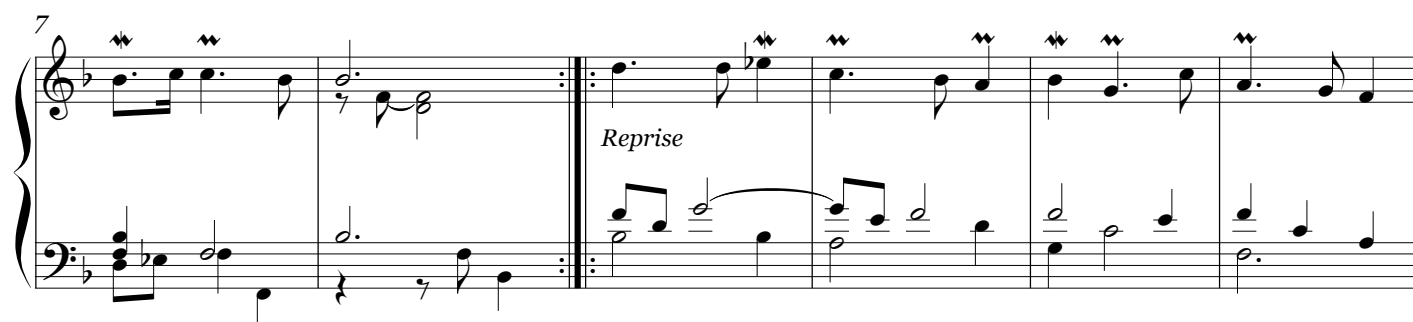
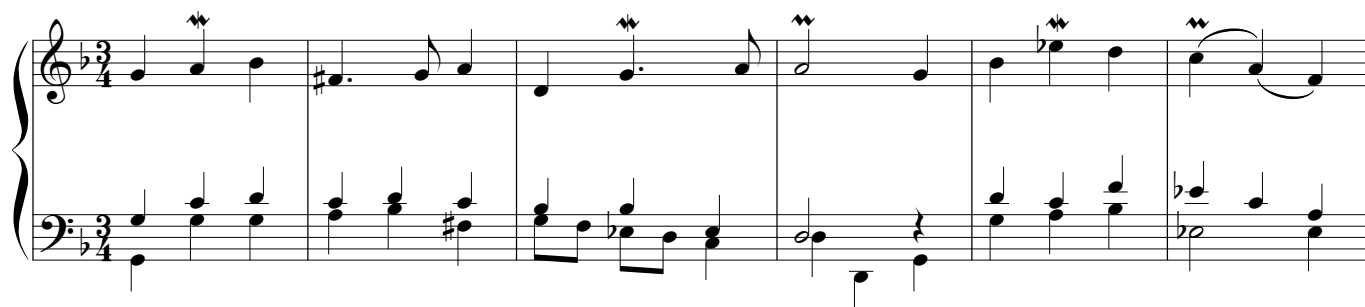

Gigue

5

Gavotte

Measures 1-3 of the Gavotte. The music is in 2/2 time and B-flat major. The right hand features a melody with grace notes and slurs, while the left hand provides a harmonic accompaniment with chords and single notes.

Menuet

7

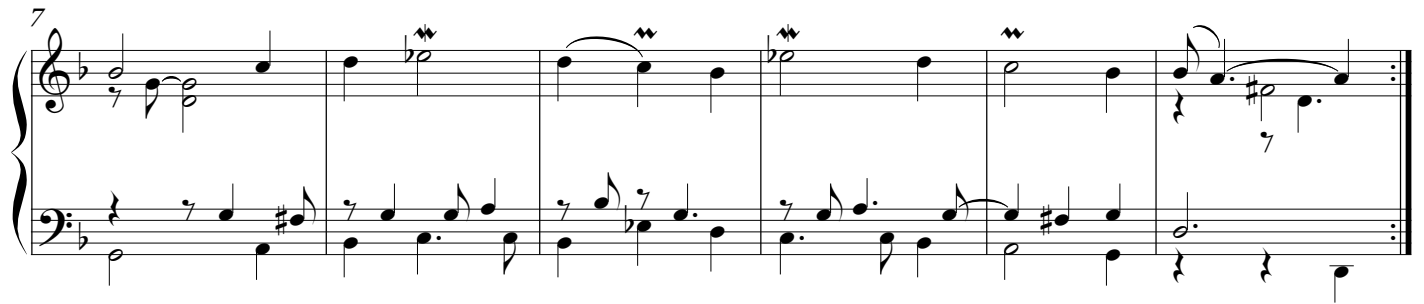
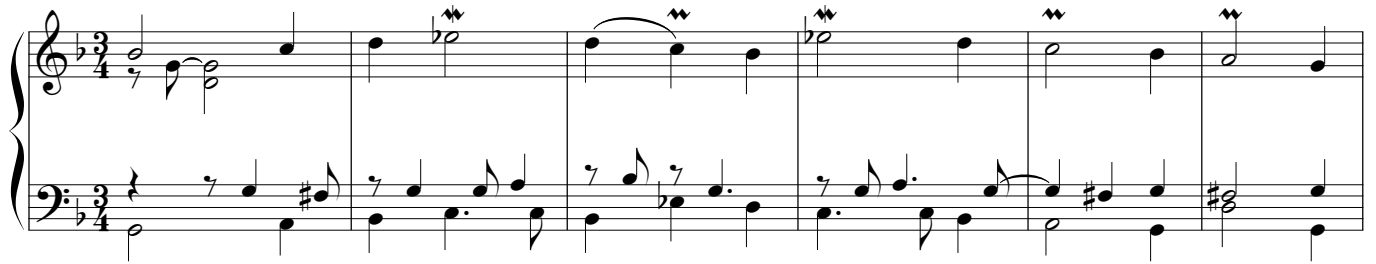

Menuet Rondeau