

Pyotr Ilyich Tchaikovsky (1840 - 1893)

Variations on a Rococo Theme, Op. 33

For Solo Cello with Four-part Cello
Ensemble

(Version of Wilhelm Fitzenhagen)

Arranged by Jin Nakamura (2020)

Variations on a Rococo Theme, Op. 33

For Solo Cello with Four-part Cello Ensemble

(Verison of Wilhelm Fitzenhagen)

PYOTR ILYICH TCHAIKOVSKY (1840 - 1893)

arr. JIN NAKAMURA

Moderato quasi Andante

Violoncello Solo

Violoncello 1

Violoncello 2

Violoncello 3

Violoncello 4

Vc. Solo

Vc. 1

Vc. 2

Vc. 3

Vc. 4

7

15

THEMA

2

22

Moderato Semplice

Vc. Solo *espressivo*

Vc. 1

Vc. 2 *arco*

Vc. 3 *pp* *arco*

Vc. 4 *pp* *arco*

27

Vc. Solo *f* *p* *p*

Vc. 1

Vc. 2

Vc. 3

Vc. 4

31

Vc. Solo *f* *pp* *f* *p*

Vc. 1

Vc. 2

Vc. 3

Vc. 4

37

Vc. Solo $f \rightarrow p$

Vc. 1 mf

Vc. 2 p

Vc. 3 p

Vc. 4 p

42

Vc. Solo f rit. p

Vc. 1 p

Vc. 2 p pizz.

Vc. 3 p pizz.

Vc. 4 p pizz.

VAR. I

Tempo della Thema
a tempo

46

Vc. Solo

Vc. 1

Vc. 2

Vc. 3

Vc. 4

49

Vc. Solo

Vc. 1

Vc. 2

Vc. 3

Vc. 4

52

Vc. Solo

Vc. 1

Vc. 2

Vc. 3

Vc. 4

cresc. *f* *cresc.*

piu f *arco*

piu f *arco*

piu f

piu f

55

Vc. Solo

Vc. 1

Vc. 2

Vc. 3

Vc. 4

ff *p*

p

p

p

p

arco

58

Vc. Solo

mf

Vc. 1

Vc. 2

Vc. 3

Vc. 4

61

Vc. Solo

p

Vc. 1

mf

Vc. 2

p

Vc. 3

p

Vc. 4

64

Vc. Solo

f

Vc. 1

p

Vc. 2

Vc. 3

Vc. 4

68

rit.

Vc. Solo

Vc. 1

Vc. 2

Vc. 3

Vc. 4

p *mf*

p

p

VAR. II**Tempo della Thema**

70

Vc. Solo

Vc. 1

Vc. 2

Vc. 3

Vc. 4

p

73

Vc. Solo

Vc. 1

Vc. 2

Vc. 3

Vc. 4

f *mf* *p*

76

Vc. Solo

Vc. 1

Vc. 2

Vc. 3

Vc. 4

piu f

mf

mf

mf

77

78

79

Vc. Solo

Vc. 1

Vc. 2

Vc. 3

Vc. 4

p *f* *ff* *mf*

mf *p* *mf* *p*

p *mf* *p*

82

Vc. Solo

Vc. 1

Vc. 2

Vc. 3

Vc. 4

85

Vc. Solo *f* *mf* *p*

Vc. 1 *f*

Vc. 2 *p*

Vc. 3 *p*

Vc. 4 *p*

88

Vc. Solo *f*

Vc. 1 *f* *p*

Vc. 2 *p* *f* *p*

Vc. 3 *p* *f* *p*

Vc. 4 *p* *f* *p*

92

Vc. Solo *mf*

Vc. 1 *p cresc.*

Vc. 2 *p cresc.*

Vc. 3 *p cresc.*

Vc. 4 *p cresc.*

97

a piacere

f *dim.* *pp*

Vc. Solo

Vc. 1

Vc. 2

Vc. 3

Vc. 4

mf

VAR. III

Andante Sostenuto

103

mf cantabile *cresc.*

Vc. Solo

Vc. 1

Vc. 2

Vc. 3

Vc. 4

pp *pp* *pp* *pizz.* *p*

109

f *p*

Vc. Solo

Vc. 1

Vc. 2

Vc. 3

Vc. 4

p *p*

114

Vc. Solo

Vc. 1

Vc. 2

Vc. 3

Vc. 4

f *p* *cresc.*

121

Vc. Solo

Vc. 1

Vc. 2

Vc. 3

Vc. 4

f *p* *f*

poco a poco stringendo

127

Vc. Solo

Vc. 1

Vc. 2

Vc. 3

Vc. 4

pp *p* *mf* *mf* *mf*

132

Vc. Solo

Vc. 1

Vc. 2

Vc. 3

Vc. 4

f *cresc.*

mf

arco

137

Vc. Solo

Vc. 1

Vc. 2

Vc. 3

Vc. 4

ff

a piacere

rit.

a tempo

mf

f

pizz.

p

pizz.

p

pizz.

p

pizz.

p

142

Vc. Solo

Vc. 1

Vc. 2

Vc. 3

Vc. 4

p

cresc.

sempre staccato

sempre staccato

147

Vc. Solo

f *p*

Vc. 1

Vc. 2

Vc. 3

Vc. 4

cresc. e stringendo

153

Vc. Solo

p cresc. *f* cresc.

Vc. 1

Vc. 2

Vc. 3

Vc. 4

a piacere

158

Vc. Solo

Vc. 1

Vc. 2

Vc. 3

Vc. 4

163

Un poco tranquillo

Vc. Solo

Vc. 1

Vc. 2

Vc. 3

Vc. 4

p

p espressivo

p espressivo

p

p espressivo

168

Vc. Solo

Vc. 1

Vc. 2

Vc. 3

Vc. 4

ppp

ppp

ppp

ppp

ppp

p

rall. e dim.

ppp

8

8

VAR. IV

Andante grazioso

173

Vc. Solo

Vc. 1

Vc. 2

Vc. 3

Vc. 4

mf

mf

mf

mf

mf

rit.

f

p

pizz.

pizz.

pizz.

pizz.

a tempo

177

Vc. Solo

cresc.

Vc. 1 *arco*

Vc. 2 *arco*

Vc. 3 *arco*

Vc. 4

181

Vc. Solo *rit.* **un poco animato**

Vc. 1

Vc. 2 *p*

Vc. 3 *p*

Vc. 4 *p*

185

Vc. Solo *mf cresc.*

Vc. 1

Vc. 2

Vc. 3

Vc. 4

187

Vc. Solo

ff

Vc. 1

Vc. 2

Vc. 3

Vc. 4

189

Vc. Solo

dim.

Vc. 1

Vc. 2

Vc. 3

Vc. 4

191

Vc. Solo

rit.

Tempo I

p

Vc. 1

Vc. 2

Vc. 3

Vc. 4

196

Vc. Solo

f *pp* *cresc.* *f* *p*

rit. un poco animato

Vc. 1

Vc. 2

Vc. 3

Vc. 4

202

Vc. Solo

Vc. 1

Vc. 2

Vc. 3

Vc. 4

204

Vc. Solo

mf

Vc. 1

Vc. 2

Vc. 3

Vc. 4

206

Vc. Solo

dim.

Vc. 1

Vc. 2

Vc. 3

Vc. 4

208

Vc. Solo

rit.

Vc. 1

Vc. 2

Vc. 3

Vc. 4

Tempo I

211

Vc. Solo

mf *p* *f* *ppp*

rit. *8*

Vc. 1

mf

Vc. 2

mf

Vc. 3

mf

Vc. 4

mf

pizz.

18

a tempo**un poco animato**

216

Vc. Solo

pp *f* *p*

Vc. 1 *arco* *pp* *mf*

Vc. 2 *arco* *pp* *mf*

Vc. 3 *arco* *pp* *mf*

Vc. 4 *arco* *pp*

220

Vc. Solo

cresc.

Vc. 1

Vc. 2

Vc. 3

Vc. 4

223

Vc. Solo

f

Vc. 1

Vc. 2

Vc. 3

Vc. 4

Vc. Solo *p* *f* *p*

Vc. 1 *p*

Vc. 2

Vc. 3

Vc. 4

VAR. V

Allegro Moderato

Vc. Solo *cresc.* *f* *cresc.*

Vc. 1 *espress*

Vc. 2 *pizz.* *p*

Vc. 3 *pizz.* *p*

Vc. 4 *pizz.* *p*

Vc. Solo *ff*

Vc. 1 *f*

Vc. 2 *f* *arco*

Vc. 3 *f* *arco*

Vc. 4 *f* *arco*

246

249

249

Vc. Solo

Vc. 1

Vc. 2

Vc. 3

Vc. 4

252

Vc. Solo

Vc. 1

Vc. 2

Vc. 3

Vc. 4

f

p

256

a tempo

Vc. Solo

Vc. 1

Vc. 2

Vc. 3

Vc. 4

cresc.

p pizz.

p pizz.

p pizz.

p pizz.

3 3 3 3

260

Vc. Solo

Vc. 1

Vc. 2

Vc. 3

Vc. 4

ff

mf arco

mf arco

mf arco

mf arco

p

p

p

p

265

Vc. Solo

Vc. 1

Vc. 2

Vc. 3

Vc. 4

p

p *cresc.*

p *cresc.*

p *cresc.*

p *cresc.*

270

Vc. Solo

Vc. 1

Vc. 2

Vc. 3

Vc. 4

cresc.

f

f

f

f

276

Vc. Solo

Vc. 1

Vc. 2

Vc. 3

Vc. 4

f *p*

278

Vc. Solo

Vc. 1

Vc. 2

Vc. 3

Vc. 4

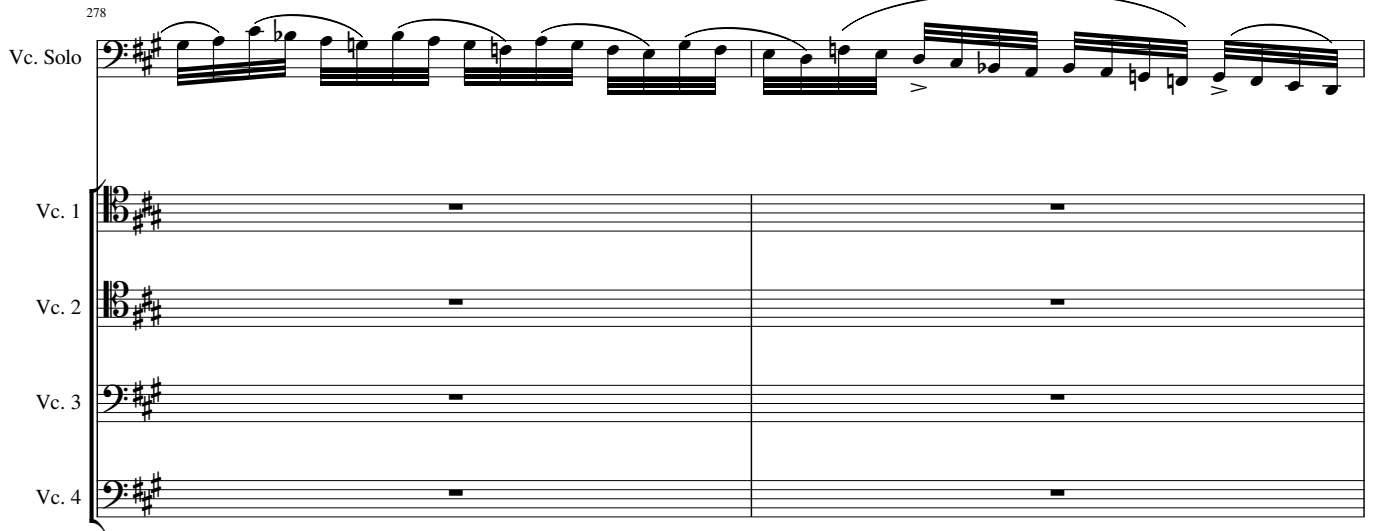

CADENZA

280

Vc. Solo

Vc. 1

Vc. 2

Vc. 3

Vc. 4

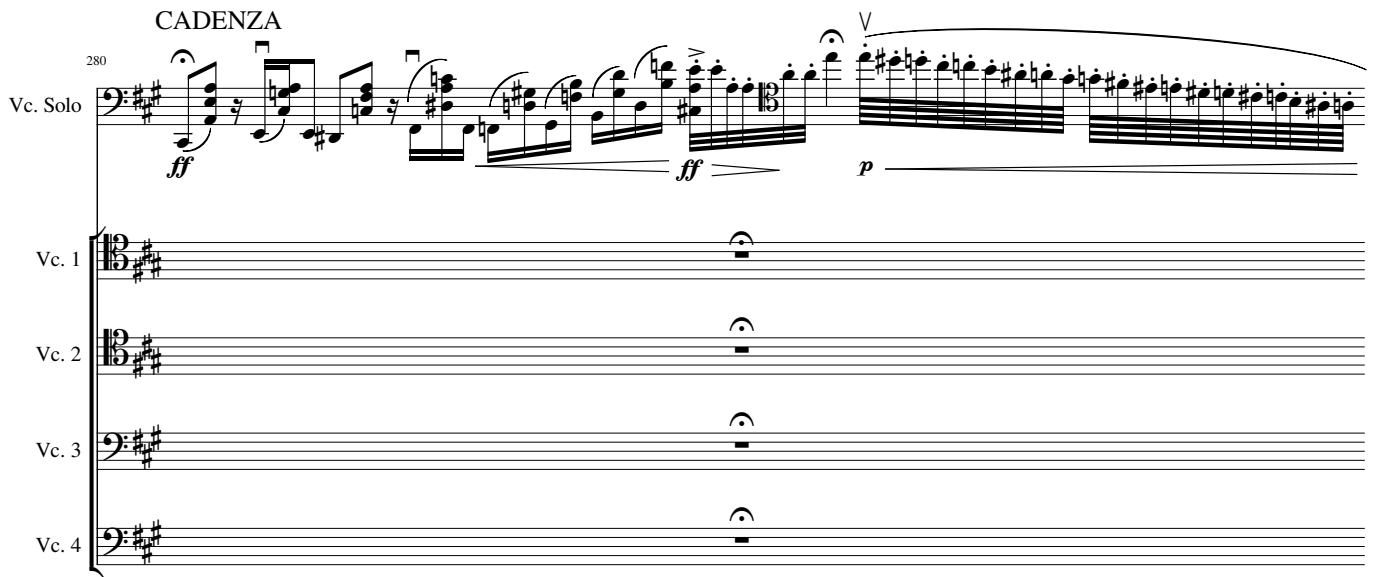

Vc. Solo

Vc. 1

Vc. 2

Vc. 3

Vc. 4

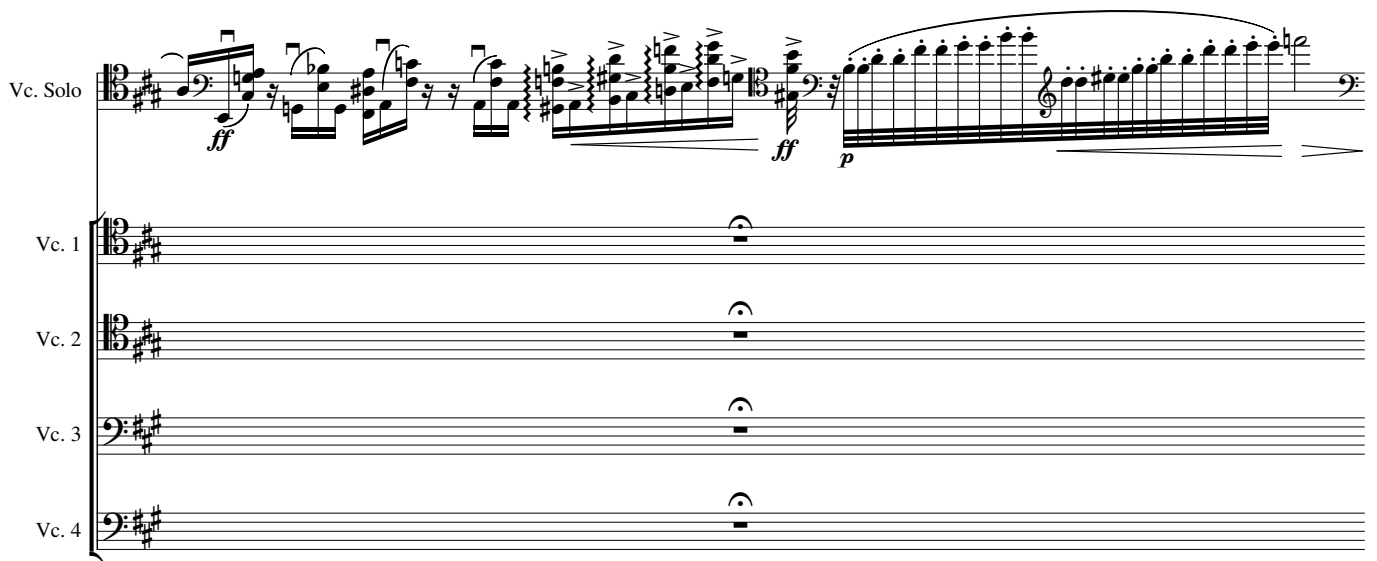

Lento

Vc. Solo

p *mf* *p* *f* *ff*

pizz. arco

Largo

pizz. arco

Vc. 1

Vc. 2

Vc. 3

Vc. 4

Vc. Solo

p *f* *p* *p* *ff* *ppp*

rit.

Vc. 1

Vc. 2

Vc. 3

Vc. 4

VAR. VI

Andante

281

Vc. Solo

mf *f* *p*

pizz. arco

Vc. 1

p *pizz.* *arco* *pizz.* *arco*

Vc. 2

p *pizz.* *arco* *pizz.* *arco*

Vc. 3

p *pizz.* *arco* *pizz.* *arco*

Vc. 4

p *pizz.* *arco* *pizz.* *arco*

287

Vc. Solo

f *p*

Vc. 1

Vc. 2 *pizz.*

Vc. 3

Vc. 4

292

Vc. Solo

pp *f* *pp* *p*

Vc. 1

arco

Vc. 2 *pizz.* *piu f* *p*

Vc. 3 *piu f* *p*

Vc. 4 *piu f* *p*

298

Vc. Solo

f *f* *string.* *rit.* *ff*

Vc. 1 *p*

Vc. 2 *p*

Vc. 3 *p*

Vc. 4 *p*

303

a tempo

Vc. Solo

mf *dim.* *pp*

arco

Vc. 1 *pp* arco

Vc. 2 *pp* arco

Vc. 3 *pp* *p* *pp*

Vc. 4 *pp*

308

Vc. Solo *pp* *rit.* *ppp*

Vc. 1 *dim.* *pp* pizz.

Vc. 2 *dim.* *pp* pizz.

Vc. 3 *dim.* *pp* pizz.

Vc. 4 *dim.* *pp* pizz.

VAR. VII e CODA**Allegro Vivo**

316

Vc. Solo *mf* *cresc.*

Vc. 1 arco *mf* *cresc.*

Vc. 2 arco *mf* *cresc.*

Vc. 3 *mf* arco *cresc.*

Vc. 4 *mf* *cresc.*

319

Vc. Solo

Vc. 1

Vc. 2

Vc. 3

Vc. 4

ff *pp*

f *pp*

p

322

Vc. Solo

Vc. 1

Vc. 2

Vc. 3

Vc. 4

cresc. *f*

cresc. *cresc.* *cresc.* *cresc.*

325

Vc. Solo

Vc. 1

Vc. 2

Vc. 3

Vc. 4

cresc.

mf *cresc.*

pizz. *mf* *pizz.* *mf* *pizz.* *mf*

328

Vc. Solo

Vc. 1

Vc. 2

Vc. 3

Vc. 4

ff

f

f

mf

mf

f

mf

331

Vc. Solo

Vc. 1

Vc. 2

Vc. 3

Vc. 4

dim.

p

pp

pp

pp

pp

pp

334

Vc. Solo

Vc. 1

Vc. 2

Vc. 3

Vc. 4

cresc.

f

cresc.

cresc.

cresc.

cresc.

337

Vc. Solo

Vc. 1

Vc. 2

Vc. 3

Vc. 4

ff

f

f

340

Vc. Solo

Vc. 1

Vc. 2

Vc. 3

Vc. 4

dim.

342

Vc. Solo

Vc. 1

Vc. 2

Vc. 3

Vc. 4

p

mf

p

p

345

Vc. Solo

mf *p* *cresc.*

Vc. 1

mf

Vc. 2

Vc. 3

Vc. 4

348

Vc. Solo

ff *p*

Vc. 1

cresc. *f* *pp*

Vc. 2

f *pp*

Vc. 3

pp

Vc. 4

cresc. *f* *pp*

350

Vc. Solo

cresc.

Vc. 1

pp *cresc.*

Vc. 2

cresc.

Vc. 3

cresc.

Vc. 4

cresc.

353

Vc. Solo

Vc. 1

Vc. 2

Vc. 3

Vc. 4

f

pizz.

mf

pizz.

mf

pizz.

mf

356

Vc. Solo

Vc. 1

Vc. 2

Vc. 3

Vc. 4

f

mf

mf

mf

mf

arco

ff

arco

f

arco

f

p

p

p

f

359

Vc. Solo

Vc. 1

Vc. 2

Vc. 3

Vc. 4

p

ff

f

f

f

p

361

Vc. Solo

ff

Vc. 1

f

Vc. 2

f

Vc. 3

f

Vc. 4

pizz. *f*

364

Vc. Solo

cresc.

Vc. 1

cresc.

Vc. 2

cresc.

Vc. 3

cresc.

Vc. 4

arco *cresc.*

367

Vc. Solo

3

Vc. 1

Vc. 2

Vc. 3

Vc. 4

370

Vc. Solo *ff* *ff* *p* *cresc.*

Vc. 1 *ff* *f* *pizz.* *p* *cresc.*

Vc. 2 *ff* *f* *pizz.* *p* *cresc.*

Vc. 3 *ff* *f* *pizz.* *p* *cresc.*

Vc. 4 *ff* *f* *pizz.* *p* *cresc.*

33

374

Vc. Solo *ff*

Vc. 1 *fp* *fp*

Vc. 2 *fp* *fp*

Vc. 3 *fp* *fp*

Vc. 4 *fp* *fp*

377

Vc. Solo *rit.*

Vc. 1

Vc. 2

Vc. 3

Vc. 4

380 **a tempo**

Vc. Solo *f* *p* *f* *p*

Vc. 1 arco *ff* arco

Vc. 2 *ff* arco

Vc. 3 *ff* arco

Vc. 4 *ff*

383 *cresc.*

Vc. Solo

Vc. 1

Vc. 2

Vc. 3

Vc. 4

387 *fff*

Vc. Solo

Vc. 1

Vc. 2

Vc. 3

Vc. 4

Variations on a Rococo Theme, Op. 33

For Solo Cello with Four-part Cello Ensemble

(Verison of Wilhelm Fitzenhagen)

VIOLONCELLO SOLO

PYOTR ILYICH TCHAIKOVSKY (1840 - 1893)

arr. JIN NAKAMURA

Moderato quasi Andante

20

THEMA

Moderato Semplice

p *espressivo*

27 *f* *p* *p* *f* *pp*

34 *f* *p* *f* *p* *f* *p*

46 *a tempo*

VAR. I

49

52 *cresc.* *f* *cresc.*

55 *ff* *p*

58 *mf*

61 *p* *f* *p* *mf*

Tempo della Thema

VAR. II

70 *f* *mf* *p*

73 *f* *mf* *p*

77 *f* *mf* *p*

81 *f* *ff* *mf* *p*

85 *f* *mf* *p*

88 *f* *mf*

97 *f* *dim.* *pp*

a piacere

Andante Sostenuto

VAR. III

103 *mf cantabile* *cresc.*

110 *f* *p*

115 *f* *p* *cresc.*

VIOLONCELLO SOLO

3

121

f *p* *f*

poco a poco stringendo

126

pp *p* *mf*

132

f *cresc.* *ff*

138

a piacere *rit.* *a tempo*

mf

144

p *cresc.* *f* *p*

cresc. e stringendo

150

cresc.

156

f *cresc.* *a piacere*

160

3 3 3

164

Un poco tranquillo

p

169

rall. e dim. *8* *ppp*

VAR. IV

173 *Andante grazioso* *mf* *rit.* *f* *p*

177 *a tempo* *cresc.*

182 *rit.* *un poco animato* *V*

186 *mf cresc.*

188 *ff*

190 *dim.*

192 *Tempo I* *rit.* *p* *V*

196 *f* *pp* *cresc.*

200 *rit.* *un poco animato* *f* *p* *V* *V*

VIOLONCELLO SOLO

5

204

mf

206

dim.

208

Tempo I

210

rit.

mf

p

213

rit.

f

8

ppp

pp

a tempo

217

un poco animato

p

222

cresc.

224

p

228

f

p

tr

tr

Allegro Moderato

VAR. V 231

cresc. *f*

236

cresc. *ff*

244

cresc. *p* *f*

247

p *f* *ff*

250

p *f* *ff*

254

f *p* *cresc.*

260

ff *p* *f*

271

cresc. *f* *p*

277

cresc.

316

Allegro Vivo

VAR. VII
e CODA

316 *mf* *cresc.*

319 *ff* *pp*

322 *cresc.* *f*

325 *cresc.*

327 *ff*

330 *f* *dim.*

333 *p* *cresc.*

336 *f* *cresc.*

VIOLONCELLO SOLO

9

338

ff

340

342

344

mf

347

cresc. *ff* *p*

350

cresc.

353

f

356

f

358

p *ff*

361

p

363

365

368

371

376

378

380

382

385

388

ff *p* *cresc.*

ff

rit.

a tempo

f *p* *f*

p *cresc.*

fff

Variations on a Rococo Theme, Op. 33

For Solo Cello with Four-part Cello Ensemble

(Verison of Wilhelm Fitzenhagen)

VIOLONCELLO 1

PYOTR ILYICH TCHAIKOVSKY (1840 - 1893)

arr. JIN NAKAMURA

Moderato quasi Andante

9

p *cresc.* *p* *mf* *p*

9

pizz. *f* *arco* *mf* *p* *pp*

Moderato Semplice

22

THEMA *mf*

40

rit. *p*

Tempo della Thema

46

VAR. I *piu f* *p*

59

mf

65

p *rit.*

Tempo della Thema

70

VAR. II *p*

76

83

88

93

103 **Andante Sostenuto**

VAR. III

115

127 **poco a poco stringendo**

140 **a tempo**

pizz.

145

149

154 **Un poco tranquillo**

167 **rall. e dim.**

173 **Andante grazioso**

VAR. IV

181 **rit. un poco animato**

192 **rit. Tempo I**

200 **rit. un poco animato**

205 **5 rit. Tempo I**

219 **un poco animato**

231 **Allegro Moderato**

VAR. V

238

242

256 **a tempo**
p *mf*

263 *p* *p*

269 *cresc.* *f* **CADENZA** 4

281 **Andante**
 VAR. VI *pizz.* *p* *arco*

286 *pizz.*

292 *piu f* *p* *p*

299 *string.* *rit.* **a tempo** *arco* *pp*

305 *dim.* 5 *rit.* *pizz.* *pp*

316 **Allegro Vivo**
 VAR. VII *arco*
 e CODA *mf* *cresc.* *f*

321 *p* *cresc.* *cresc.* *mf*

326 *cresc.*

331 *dim.* *pp* *cresc.*

335 *f* *f*

340 *dim.* *p*

345 *mf* *cresc.* *f*

349 *pp* *pp* *cresc.*

353 *mf* *mf* *mf*

357 *arco* *ff* *p* *ff*

362 *cresc.*

369 *ff* *f* *p* *cresc.* *fp*

378 *rit.* *a tempo* *arco* *ff*

386

Variations on a Rococo Theme, Op. 33

For Solo Cello with Four-part Cello Ensemble

(Verison of Wilhelm Fitzenhagen)

VIOLONCELLO 2

PYOTR ILYICH TCHAIKOVSKY (1840 - 1893)

arr. JIN NAKAMURA

Moderato quasi Andante

7

p *cresc.* *p* *mf* *pizz.* *f* *p* 6

Moderato Semplice

22

THEMA *arco* *pp*

29

36

41

1. 2. *p* *rit.* *pizz.*

Tempo della Thema

46

VAR. I *a tempo* *arco* *piu f*

54

62

1. 2. *p* *rit.* *pp*

154

3 3 3 3 3 3 3 3 3 3 3 3

f

160

Un poco tranquillo

6

p espressivo *ppp* *p*

rall. e dim.

173

Andante grazioso

VAR. IV

mf

rit. pizz. **a tempo** arco

182

rit. **un poco animato**

p

5 rit. **Tempo I**

p

194

p

rit. **un poco animato**

202

mf

5 rit. **Tempo I**

rit. pizz.

216

a tempo arco

un poco animato

pp *mf*

6

231

Allegro Moderato

VAR. V

p

pizz.

238

arco

11

256

a tempo pizz.

p *mf* *p*

arco

265

p

271 **CADENZA**

281 **Andante**

VAR. VI

286

291

296

string.

rit.

303 **a tempo**

316 **Allegro Vivo**

VAR. VII

e CODA

321

327

332

pp *cresc.*

338

f *f*

349

pp *cresc.*

353

mf *pizz.* *mf*

358

f *p* *f* *f*

365

cresc.

370

ff *cresc.* *pizz.* *ff*

377

rit. *a tempo* *arco* *ff*

387

ff

Variations on a Rococo Theme, Op. 33

For Solo Cello with Four-part Cello Ensemble
(Verison of Wilhelm Fitzenhagen)

VIOLONCELLO 3

PYOTR ILYICH TCHAIKOVSKY (1840 - 1893)

arr. JIN NAKAMURA

Moderato quasi Andante

9 *p* *cresc.* *p* *mf* *p*

18 *pizz* *f* 6 *p*

Moderato Semplice

22 *arco* *pp*

THEMA

29 1. 2.

36 1. 2. *p*

41 *p* *rit.* *pizz.*

Tempo della Thema

46 *a tempo*

VAR. I

53 *arco* *piu f* *p*

59 *p*

64 *p* *rit.*

Tempo della Thema

VAR. II

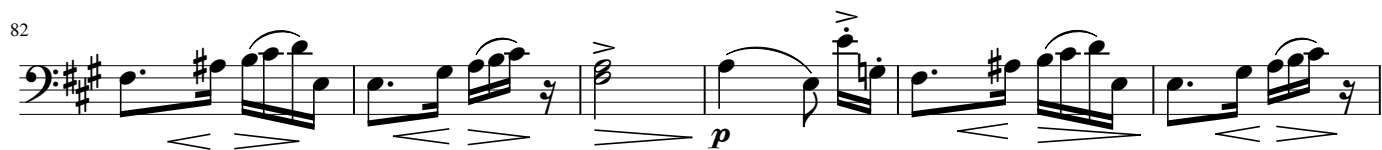
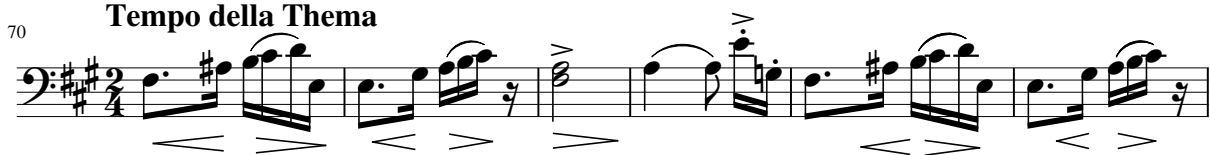

Andante Sostenuto

VAR. III

poco a poco stringendo

154

3 3 3 *f*

160

Un poco tranquillo

6

p *ppp* *ppp*

rall. e dim.

Andante grazioso

173

VAR. IV

mf

180

rit. **un poco animato**

p

185

5

rit. **Tempo I**

p

199

rit. **un poco animato**

p

205

5

rit. **Tempo I**

mf *pp*

218

un poco animato

mf

231

Allegro Moderato

VAR. V

p

237

arco

f

a tempo

256

pizz

263

270

CADENZA

281

Andante

pizz.

VAR. VI

287

292

298

string.

rit.

**a tempo**

303

arco

307

2

3

pizz.

316

Allegro Vivo

arco

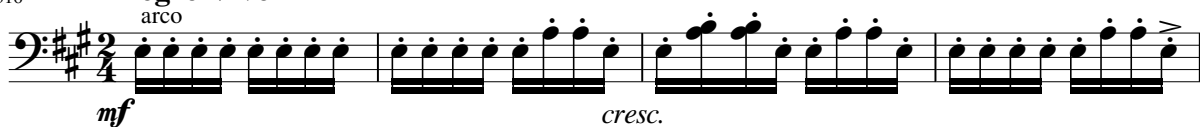
VAR. VII
e CODA

320

mf *cresc.*

325

pizz.

mf

329

arco

f *mf* *dim.* *pp*

334

mf *cresc.* *f* 5

344

p *pp*

350

cresc. *mf* pizz.

356

arco

mf *f* *p* *f* *f*

363

mf *cresc.*

370

pizz.

ff *f* *p* *cresc.* *fp* *fp* *rit.* *a tempo*

381

arco

ff

Variations on a Rococo Theme, Op. 33

For Solo Cello with Four-part Cello Ensemble

(Verison of Wilhelm Fitzenhagen)

VIOLONCELLO 4

PYOTR ILYICH TCHAIKOVSKY (1840 - 1893)

arr. JIN NAKAMURA

Moderato quasi Andante

8 *p* *cresc.* *mf* *pizz.* *f* *p* 6

Moderato Semplice

THEMA 22 *arco* *pp*

1. 2. *p*

41 *rit.* *pizz.*

Tempo della Thema

VAR. I 46 *a tempo*

53 *arco* *piu f* *p*

59

65 *rit.* *p*

70

Tempo della Thema

VAR. II

76 *piu f* *mf* *p* *mf* *p*

82 *p* *f* *p*

88 *p* *cresc.* *mf*

94 *mf*

103 *pizz.*

113 *mf*

123 *mf*

132 *arco* *f* *rit.* *a tempo* *pizz.* *p*

142 *cresc. e stringendo*

153 *arco* *3* *3* *3* *6* *f*

103

Andante Sostenuto

VAR. III

113 *p*

123 *poco a poco stringendo*

132 *arco* *f* *rit.* *a tempo* *pizz.* *p*

142 *cresc. e stringendo*

153 *arco* *3* *3* *3* *6* *f*

166 **Un poco tranquillo**

p espressivo *p* *rall. e dim.*

173 **Andante grazioso** *mf*

VAR. IV *rit. pizz. a tempo*

180 *rit. un poco animato 9* *rit. Tempo I* *p*

198 *rit. un poco animato 9* *rit. Tempo I* *mf* *rit. pizz.*

216 **a tempo** *arco* *pp* **un poco animato 10**

231 **Allegro Moderato** *pizz. p*

VAR. V

237 *arco* *f*

244 **a tempo** *pizz. p* **11**

260 *arco* *mf* *p*

265 *p cresc.*

272

CADENZA

281

Andante

pizz.

VAR. VI

288

295

string.

rit.

303

a tempo

arco

316

Allegro Vivo

arco

VAR. VII
e CODA

320

324

pizz.

328

arco

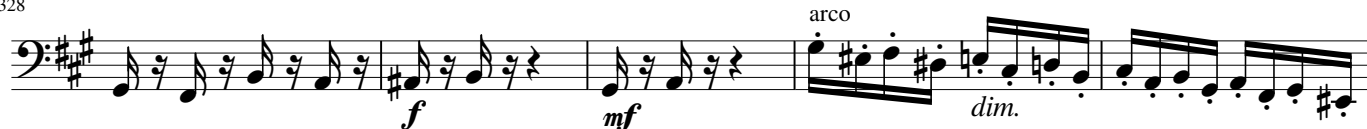

333

337

348

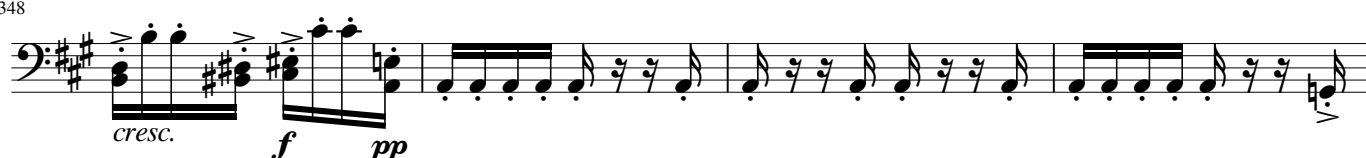

352

356

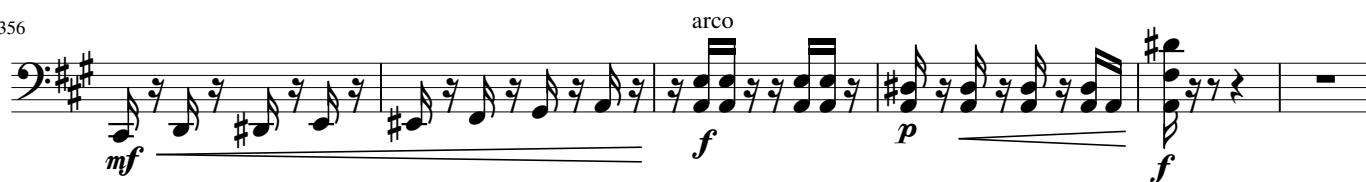

362

369

377

383

