

Kyrie

Vivace

31

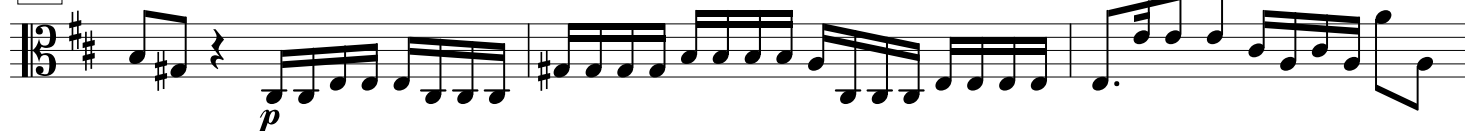

34

37

40

43

46

Christe

49

Andante

57

64

72

81

102 

110 

124 

132 

140 

148 

157 

165 

174 

181 

194 

Kyrie da capo

Gloria

Allegro e staccato

4 [f] p

7 f p

10 f p

13 f

16

19

22 Adagio pp f Allegro

25 p

28 f

31 p f

34 p f

37

40

43

46

49

54

58

60

62

65

68

71

74

77

p

f

p

f

f

p

f

f

Gratias

80 *Vivace*

87

94

101 *f* *p* *f* *p* *f*

108 *p* *tr* *f* *Adagio Vivace* *p* *f*

119

126 *f* *p* *f* *p*

133

141

148 *Adagio Vivace* *f*

155 *tr* *Adagio Vivace* *4* *p*

165 *f* *p*

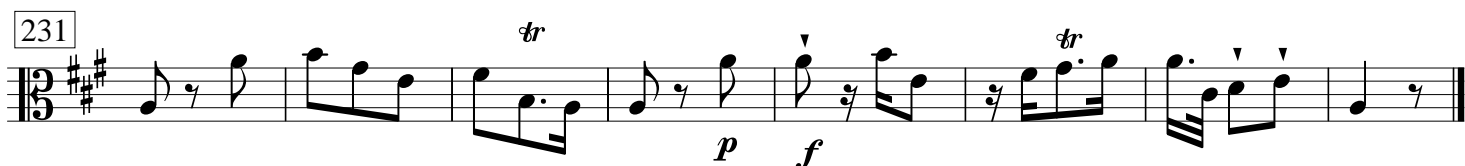
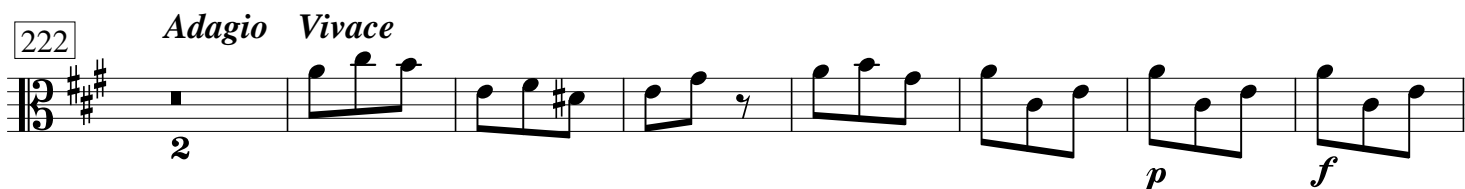
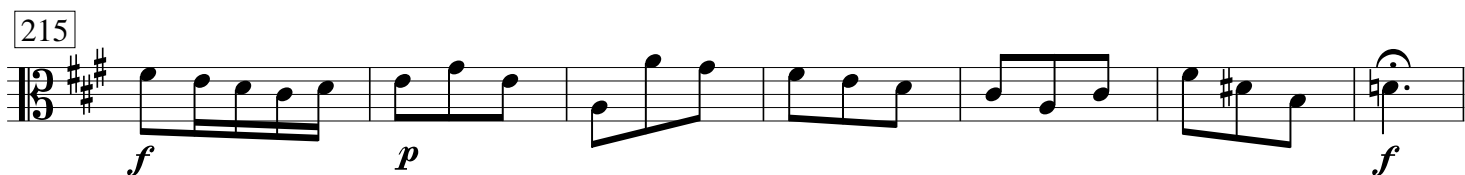
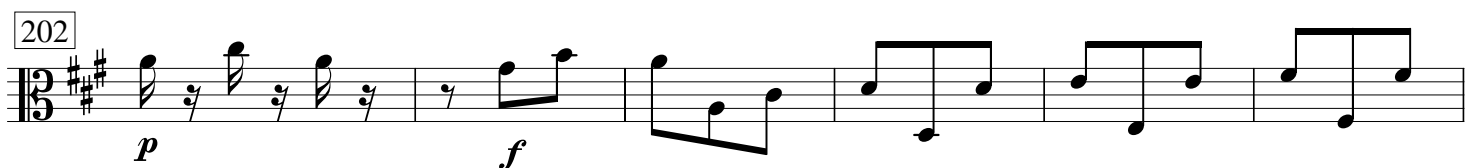
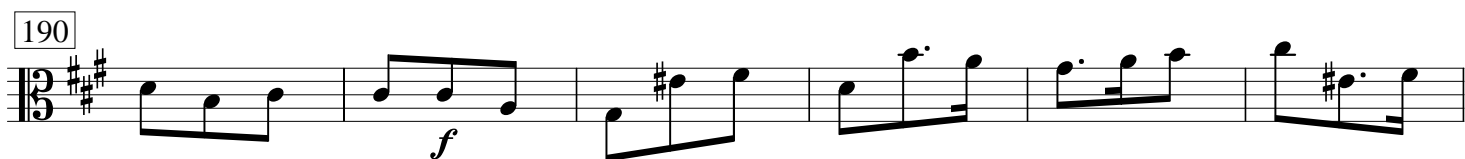
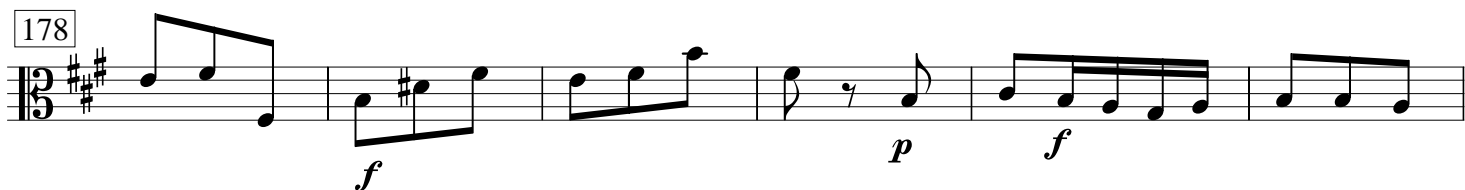
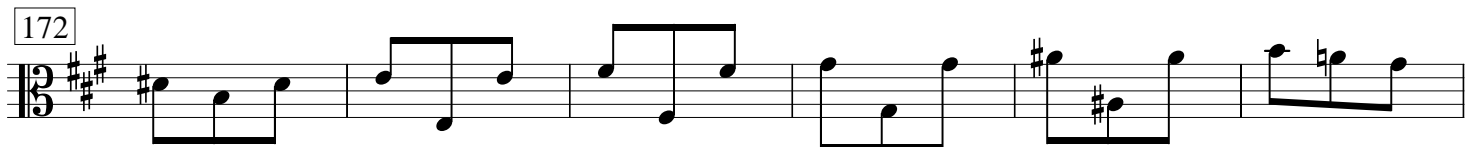

Qui tollis

239

Vivace

247

252

257

262

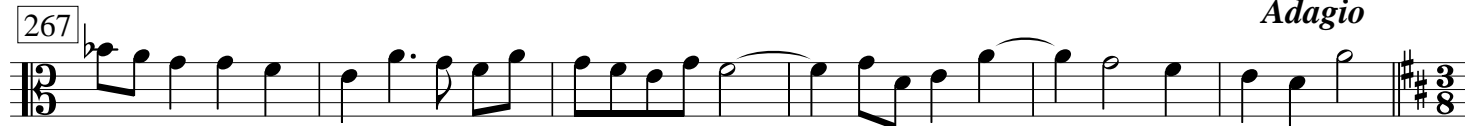

267

Adagio

Qui sedes

273

Vivace

280

286

292

301

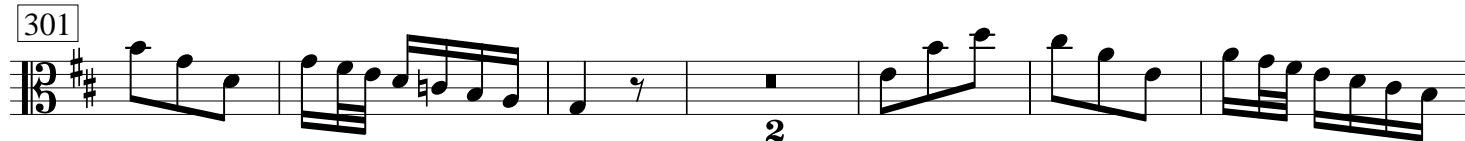

309

Adagio

317 *Adagio**Adagio*327 *Vivace*

335

**Quoniam**343 *Largo*

345

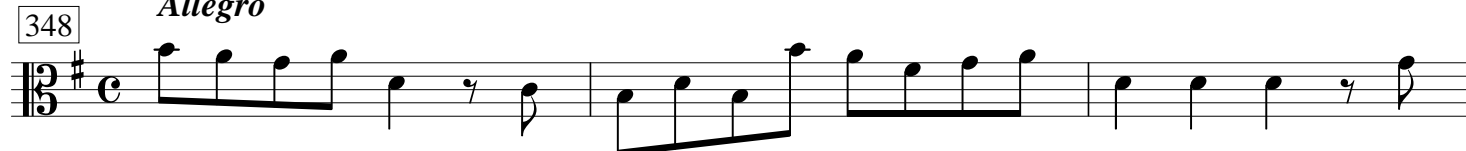
348 *Allegro*

351

355

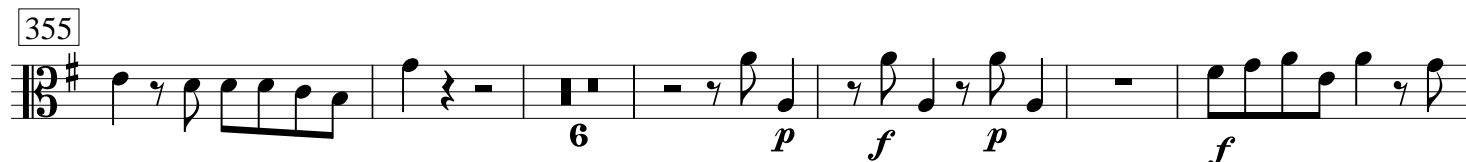

367

371

386

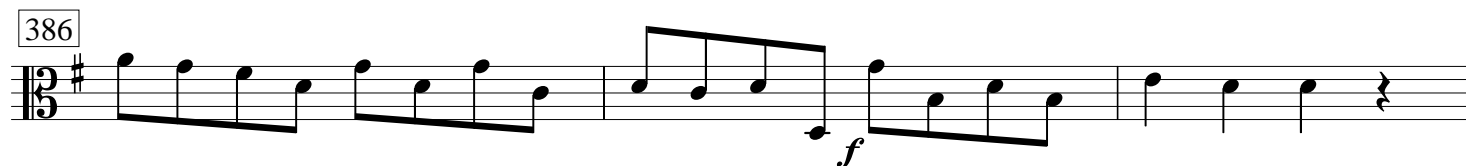

389

Cum Sancto

392

*Vivace**sempre staccato*

406

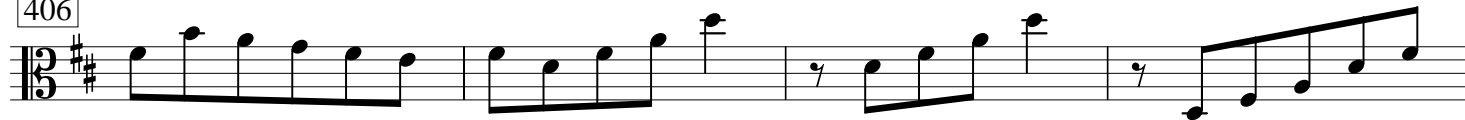

410

416

422

428

434

440

446

453

460

467

473

479

485

491

Credo

Vivace

5

9

13

17

21

25

29

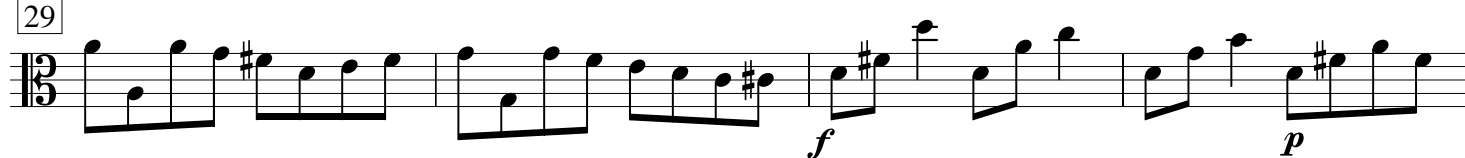

33

36

Adagio Vivace

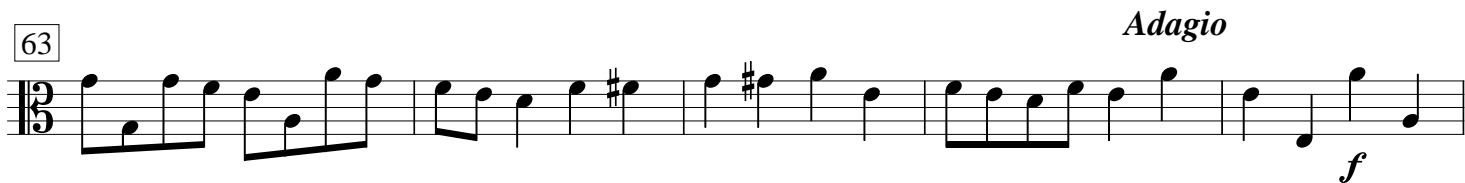

81 *Vivace*

84

88

92

97

101

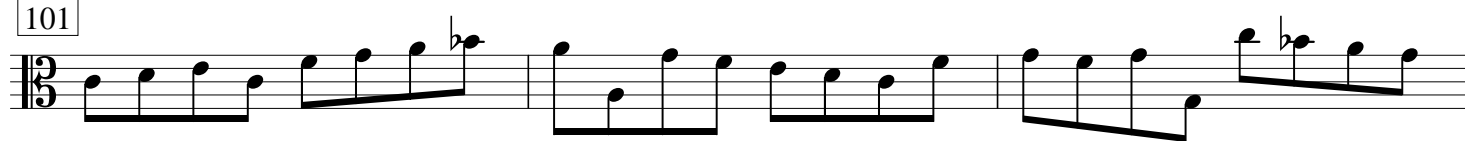

104

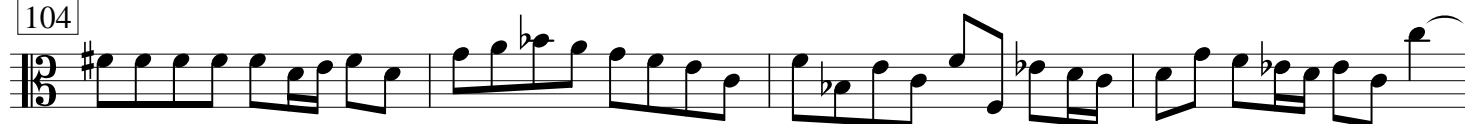

108

Sanctus

*Adagio**Grave***7** *Allegro***14****20***Adagio***26**

Benedictus

Andante

Osanna *sempre staccato*

Vivace**52****57****62****68****74**

80

86

92

99

105

112

118

123

130

137

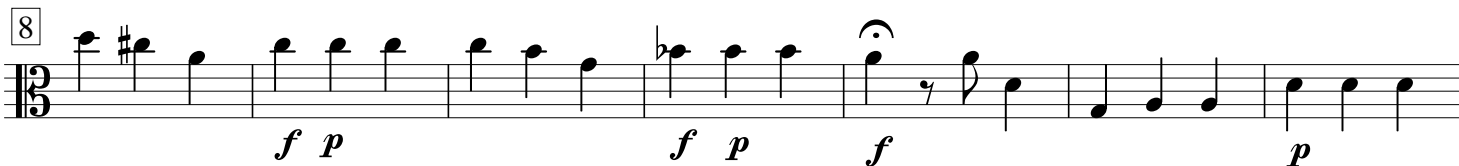
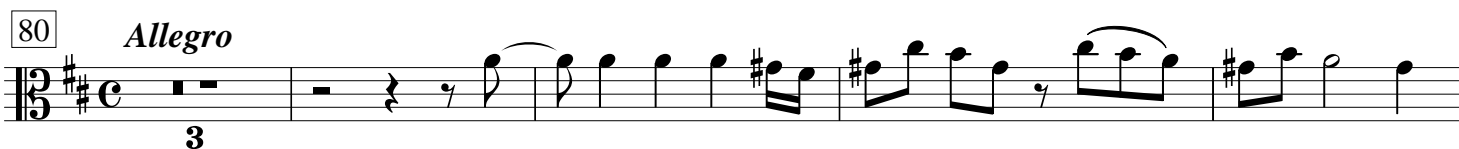
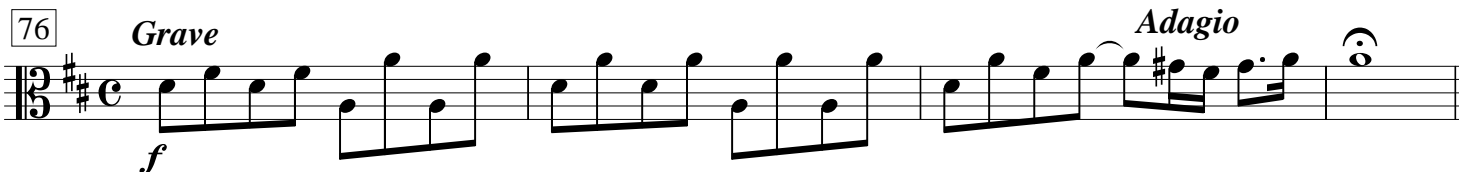

Agnus Dei

Andante**15** *Adagio*

87

92

97

102

106

111

117

122

126

130

135

